GUERNSEY

Breeders' Journal

August 15, 1953

Eugene B. Power B
University Microfilms
313 N. First Street
Ann Arbor, Michigan

T. B. ACCREDITED VACCINATED

FOREMOST GUERNSEYS

Foremost Footprint

Foremost in Name and Breeding Fame

Consignments To Colorado State Sale

Longmont, Colorado, August 31, 1953

Langwater Foremost

A Future Herd Sire — FOREMOST J. C.'S CROWN — Born May 12, 1953

Three Nearest Dams' 18 Records Average 15179—759.

His Dam

FOREMOST CROWN'S FAITHFUL 2d
16704—765—Sr4C
15887—752—Sr3C
13576—624—Sr2C

His Paternal Granddam and Maternal Great Granddam

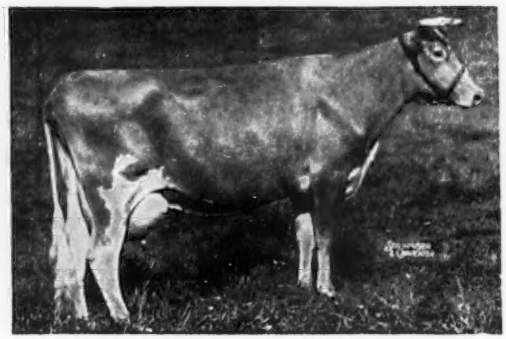

SUPERB'S FAITHFUL
19678—*1077—6yrsC, 19776—1036—A, 19471—1017—9yrs, 3 records over 1000 lbs. fat. 10 records average 15641—810.

"Crown" has a strong inheritance—a son of Foremost J. C. ("Royal Valor" and Superb's Faithful), out of a daughter of Foremost Comet, 51 A. R. daughters, 4 crosses to Mixter Faithful, 2 crosses to Langwater Foremost, 2 to Langwater Valor.

COW

FOREMOST J. C.'S JULIA, born December 30, 1949. Untested because of transfer of herd. A 7/8 sister-in-blood to "J. C.'s Crown" (above). Her three nearest dams' 12 records average 15444—804. Due September 2 to Foremost Footprint.

BRED HEIFER

FOREMOST FOOTPRINT'S CLOVER, born February 26, 1951. By Foremost Footprint, 27 A. R. daughters including Foremost Footprint's Quality, 19514—979—5yrs, 17533—889—Jr4C. Her three nearest dams' 5 records average 12788—645. Due September 23 to a son of "Footprint" and Foremost Royal's Rose, 17685—994—Sr3C (4th place fat), 15265—839—Sr4—305C—3x (2nd place fat).

HEIFER CALF

FOREMOST FOOTPRINT 28th DAFFY, born December 6, 1952. A daughter of Foremost Footprint 28th (Service sire of the bred heifers consigned), out of a Foremost J. C. daughter.

BRED HEIFER

FOREMOST COMET'S PRISCA, born July 25, 1951. By Foremost Comet, 51 A. R. daughters. Her seven nearest dams' 18 records average 13766—685. Out of a daughter of Foremost Royal Valor, 82 A. R. daughters. "Prisca" is due December 2 to Foremost Footprint 28th.

FOREMOST GUERNSEYS

Department of Dairy Husbandry, University of Missouri, Columbia, Missouri, Telephone 7290

Farm located on Highway 40, eight miles west of Columbia.
Farm Office, Columbia, Missouri, R. R. 3, Telephone 8880.

LAURENCE R. RAINEY, Superintendent BRYAN LAIL, Herdsman

"ROYAL PHIL" ---A Proved - Plus Sire

Nine daughters show an increase over their dams of

2206 lbs. milk, 72 lbs. fat

GREAT ELM ROYAL PHILOSOPHER

1st prize Bull, 2 Years and Under 3, Topsfield, 1949.
2nd prize Bull, 2 Years and Under 3, E.S.E., 1949.

Dam - Daughter Comparison

	DAM						DAUGHTER						
	Age	Actual		M.E. 305—2x			Age	Actual		M.E. 365—3x		M.E. 305—2x	
1.	3-4	17420	770	13571	599	**1.**	2-2	17060	783	21137	970	14796	678
2.	4-3	6909	377	7247	395	**2.**	2-2	13626	740	16882	916	11817	641
3.	2-2	10687	578	9267	500	**3.**	2-3	15758	712	19350	874	13544	611
4.	2-6	13880	644	11610	537	**4.**	2-1	15184	702	18980	877	13285	613
5.	2-6	11338	567	9483	478	**5.**	2-5	16495	663	19892	799	13924	559
6.	2-4	10439	542	8892	461	**6.**	2-3	13564	631	16656	774	11658	541
7.	2-4	9804	540	8351	460	**7.**	2-1	13190	613	16487	766	11541	536
8.	2-4	14683	711	12508	604	**8.**	2-3	11621	544	14270	688	9988	466
9.	2-6	12325	619	10309	517	**9.**	2-6	12600	659	15057	787	10539	550
	AVERAGE			10137	505 (4.98)					17634	825	12343	577 (4.67)

9 dams	9 records	10137	4.98	505
9 daughters	9 records	12343	4.67	577
DIFFERENCE		+2206	—.31	+72

Would A Sire Of This Breeding Interest You?

Bull calves out of daughters of "Royal Phil," sired by **Langwater Archie,** he a son of Langwater Valencian, A. R., out of Great Elm Prissy, 16497—810—A.

WRITE US — A Postal Card Will Bring You Our Sales List

"QUALITY DOES NOT COST...IT PAYS"

T. B. Accredited
N. H. Bang's Accredited 275
A. J. YOUNG, President

GREAT ELM FARM, Inc.

R. F. D. No. 3, Dover, New Hampshire

In Strafford County

• • • LAUXMONT FARMS • • •

"And the green grass grew all around, all around, and the green grass grew all around." Lauxmont's green pastures and luxuriant grass cultivation under the expert care of John Yakubowski, Superintendent of Farming, recalls the tribute of Ingalls to grass: "Next in profusion to the divine profusion of water, light and air, those three physical facts which render existence possible, may be reckoned the universal beneficence of grass. Grass is the forgiveness of nature . . . her constant benediction. Fields trampled with battle, saturated with blood, torn with the ruts of the cannon, grow green again with grass, and carnage is forgotten. Forests decay, harvests perish, flowers vanish, but grass is immortal. It bears no blazonry of bloom to charm the senses with fragrance or splendor, but its homely hue is more enchanting than the lily or the rose. It yields no fruit in earth or air, and yet, should its harvest fail for a single year, famine would depopulate the world."

ALL HAIL the Guernsey *"Father of the Year,"* ELMER SALISBURY. . . Manager of Lauxmont Farms. Mrs. Salisbury just presented Elmer with his *seventh* successive son. No daughters. Lauxmont always sets a record.

LAUXMONT'S HIGH PRODUCTIVITY. During the month of May, Lauxmont's *48* cows (32 immature) on advanced register test, *averaged 1,345* pounds of milk and *64.8* pounds of butterfat.

BOURNEDALE MAXIM BRIGHT LIGHT. A paternal brother to Lauxmont's great sire, Bournedale Maxim's Lauxmont, now sharing his duties, his pride and his future. A mute testimony to Bright Light's potentialities is the fact that he was the **last bull purchased** by the late WILLIAM H. GOULD for his own herd. Mr. Gould was manager of the Bournedale Herd from 1924 to 1929, when he assembled that great Guernsey herd which furnished foundation animals for the Cesor and Riegeldale herds. As a consultant he was largely responsible for the organization of the great herds at Upland Farms, Butler Island and Quail Roost. W. W. Fitzpatrick accredits Mr. Gould with a greater personal influence than any other person in determining Guernsey bloodlines throughout the South and quotes Joseph L. Hope as stating that he "would rather have Bill Gould pick foundation cattle than any other man." Bournedale Maxim Bright Light was not old enough to prove himself before Mr. Gould's untimely passing, but is now being given every opportunity at the Lauxmont Farms. We are sure Mr. Gould's judgment of him will be vindicated. His sire is Bournedale Coronet's Maxim and his dam—Bournedale Bright Eyes (14433—793—D).

PALOTTERIE OF HIGH ROCK. A famous Guernsey brood cow. 15882—865—E, 16147—921—BB, 17149—913—A, 17435—954—A, 16430—915—AA. Would you appreciate a young bull tracing directly to her through both sire and dam? He is

Lauxmont Raconteur . . . *born September 19, 1952*

Sire: **Fairlawn Actor's Royal,** whose sire is Fairlawn Peerless Actor, a son of Green Meadow Peerless. Paternal granddam—Bright Lad's Actress (19146—980—Jr4—365). Paternal sister—Fairlawn Actor's Indigo (19426—946—Sr3—365C). Dam—Argilla Fair Palotterie 3d (15907—823—A), sold for $14,000 and traces to **Palotterie of High Rock** through Palotterie of Fairview Home (18704—911—AA). Maternal grandsire—Flying Horse Farm Royal. Two maternal aunts are (a) Flying Horse Royal Rose (22558—1154—5yrs—365C) and (b) Sterlingold Prudence (17882—913—5yrs—365).

Dam: **Great Elm C. Arline** (17871—803—6yrs—365). Classified Very Good '51. A daughter of Groton House Caesar's Polinius, a grandson of **Palotterie of High Rock** through his sire Argilla Caesar. Lauxmont Caliban and Lauxmont Cyrano, three-quarter brothers of **Lauxmont Raconteur** have been sold as Junior Herd Sires.

LAUXMONT FARMS

T. B. Accredited—Bang's Accredited
Tel. 3831

WRIGHTSVILLE, PENNSYLVANIA

DR. GEORGE T. PACK, Owner
ELMER SALISBURY, Manager
JOHN YAKUBOWSKI, Superintendent of Farming
ROBERT WITMER, Herdsman

ADVERTISERS' INDEX

Guide to BUYING...

GOLDEN GUERNSEY

* Indicates ADVERTISER IS SUPPORTING BREED-MILK Program

Afton Farm—N. J. N. J. 41
Alamatuck Farm—N. J. N. J. 27
Alderney-Brooklawn Farms—N. J. N. J. 36
American Breeders Service—Ill. 1162
American Guernsey Cattle Club—N. H. 1133
Atlasta Farm—Wis. 1138
Aukema, Owen—N. J. N. J. 27

Bacon, Roger Dale—Mass. 1066
Badger Breeders—Wis. 1195
Badger Northland, Inc.—Wis. 1066
Baskerville Farms—N. J. N. J. 40
Bayville Farms, Inc.—Va. 1023
Brays Island Plantation—S. C. 1150
Breeder's Supply Co.—Iowa 1068
Broadhurst-Scudder Farms—N. J. N. J. 27
Brookberry Farm—N. C. 1027
Butterton Guernsey Farm—Calif. 1154

Cache Meadow Farm—Utah 1199
Castle Brook Farm—N. J. N. J. 44
Cedarcroft Farm—Wash. 1156
Charmel Farm—Pa. 1141
Chester County G. C. C.—S. C. 1201
Chevrolet Motor Division—GMC—Mich. 1063
Cla-Ore Farm—Ore. 1080
Clover Lea Farm—Minn. 1147
Clovertop Ranch—Calif. 1157
Coker's Pedigreed Seed Co. Dispersal—S. C. 1075
Colorado State G. C. C.—Colo. 1156
Conde Milking Machine Co.—N. Y. 1069
Conover's Hightstown Guernsey Dairy—N. J. N. J. 37
Cool Meadows Farm—N. J. N. J. 14
Cottage Farm, The—N. J. N. J. 45
Creamery Package Mfg. Co.—Ill. 1067
Crestwood Farm—Minn. 1147
Croasdaile Farms—N. C. 1150

Deep Lake Farm—Conn. 1163
Deershorn Farm—Mass. 1160
Delwake Farm—N. J. N. J. 30
Dennis, Sr., L. E.—Ill. 1065
Dinsmore Dairy Co.—Fla. III. Cover
Dunn and Harwood—N. Y. & Mass. 1136
Dunn's Tour—N. Y. & Mass. 1133
Dunwalke Farms, Inc.—N. J. N. J. 28, 29

Edgevan Farm—N. H. 1140
Edisto Farms—S. C. 1158
El Rason Ranch & Retedale Guernsey Farm—Ore. 1202

Featherbed Farm—N. J. N. J. 42
Fenwick Farm—N. J. N. J. 14
Fernbrook Farm—N. J. N. J. 14
Flora Lea Farm—N. J. N. J. 19
Florham Farm—N. J. N. J. 21
Florida G. C. C.—Fla. 1160
Flying Horse Farm—Mass. 1059
Foremost Guernseys—Mo. II. Cover
Forges Farm, Inc.—Mass. 1068
Forsgate Farms, Inc.—N. J. N. J. 10, 11
Franchester Farms—Ohio 1062
Franklin Lakes Dairy—N. J. N. J. 39
Fuller Farms—Ind. 1193

Gayhead Guernsey Farm—N. Y. 1133
George Sales Service—Ind. 1071
Glengeran Farm—N. J. N. J. 31
Gluck Farm—Minn. 1148
Golden Arrow Farms—Ind. 1071
Grandvu Farms—Wis. 1196
Granger Sales Co.—Conn. 1065
Great Elm Farm Inc.,—N. H. 1017
Green Valley Farm—N. J. N. J. 14
Greenwood Farm—Texas 1164
Groton House Farm—Mass. 1029
Guernsey Breeders' Journal—N. H. 1075
Guernsey Grove Farm—Wis. 1197
Guernseylea Farm—N. J. N. J. 42

Haddon Farm—N. J. N. J. 16
Hall, Gordon—N. J. N. J. 14
Henslee Farms—Tenn. 1061
Highland Farm—Minn. 1146
Hi-Hill Farm—Miss. 1190
Hillside Guernsey Farm—N. J. N. J. 14
Hinman Milking Machine Co.—N. Y. 1071

Holliknoll Farm—Va. 1137
Hollow Mill Farm—N. J. N. J. 25
Hominy Hill Farm—N. J. N. J. 46, 47
Honegger's & Co.—Ill. 1064

Idacrest Farm—Idaho 1151
Idaho Guernseys—Idaho 1151
Ideal Guernsey Farms—N. J. N. J. 12, 13
Indiana G. B. A.—Ind. 1144, 1145
Innisfree Manor Farm—N. J. N. J. 43
International Dairy Show—Ill. 1074

Jerry Oven Guernsey Farm—Okla. 1157
Jochamal Farm—N. J. N. J. 25
Joh-Arry Farm—N. J. N. J. 20
Johnson Co., Gordon—Mo. 1066
Jon-Robin Farms—N. J. 1068

Klondike Farm—N. C. 1025

Laacke Co., R.—Wis. 1069
Laurel Mills Farm—N. J. N. J. 18
Lauxmont Farm—Pa. 1018
Lawguern Farm—Minn. 1146
Loch Lomond Farm—Ohio 1159
Long Lane Farm—N. J. N. J. 14
LushAcres—Mass. 1152, 1153

Maegeo Farms—N. C. 1192
Mannington Creek Farm—N. J. N. J. 32
Maple Leaf Farm—Minn. 1148
Maybrook Farm—N. Y. 1076
McDonald Farms—N. Y. 1143
Melodie Guernsey Farm—Wis. 1197
Merryman & Sons, Inc.—Md. 1075, IV. Cover
Milmoore Farm—Ohio 1161
Minnesota Guernseys—Minn. 1146-1148
Minnesota G. B. A.—Minn. 1164
Mississippi Guernseys—Miss. 1190
Mojonnier Bros. Co.—Ill. 1065
Mount Paul Farm—N. J. N. J. 38
Mulhocaway Farm—N. J. N. J. II. Cover, I

National Dairy Cattle Congress—Iowa 1067
Nancy-Lin Farm—N. J. N. J. 14
New Jersey Cooperative Breeding Assn.—N. J. N. J. 26
New Jersey G. B. A.—N. J. N. J. 4-9
New Jersey Guernsey Breeders' Show—N. J. 1162
Nihighan—Ariz. 1139
Nu-Maid Farms—Ohio 1149

Oak Hollow Farm—Ill. 1020
Oakvale Farm—Minn. 1146
Oldfarm—N. J. N. J. 33
Ollasses Farm—Ohio 1203
Onahill Farm—N. J. N. J. 17
Orchard Crest Farm—N. J. N. J. 20
Oregon Guernseys—Ore. 1202
Ortho Pharmaceutical Corp.—N. J. 1065
Owendale Farm—Wis. 1197

Paradise Farm—N. J. N. J. 14
Pate Sales Co.—N. J. 1078, 1079, 1191, N. J. 48, III. Cover
Pennsylvania G. B. A.—Pa. 1140, 1194, 1196
Perona Farm—N. J. N. J. 22-24
Phillips Sales and Pedigree Co.—Wis. 1162
Pohatcong Farm—N. J. N. J. 42
Prestdale Farm—Idaho 1151

Quail Roost Farms—N. C. 1204
Quinton Stock & Pleasant Hill Farm—N. J. N. J. 15

Redland Guernsey Farm—Ore. 1134
Rivers, Stewart—Va. 1154
Riverview Farms—Wash. 1080
Rockingham Farm—N. H. 1030
Rolling Acres—Minn. 1148
Round Top Hills Farm—N. J. N. J. 42

Saddleback Farm—Vt. 1200
Salley Sales Service—S. C. 1160
Sandy Brook Farm—N. J. N. J. 42
Seath and Shultz—N. H. 1068, 1135, 1142
Seco Farms—Mo. 1155
Snow Summit Ranch—Utah 1199
Sonesta Farm—Mass. 1189

Southern Oregon—Ore. 1134
Spring Meadow Farm—N. J. N. J. 14
Standard Equipment, Inc.—Md. 1070
Star Valley Farm—N. J. N. J. 34
Strafford Co. G. B. A.—N. H. 1140
Strohmeyer & Carpenter—N. Y. 1065
Sussex Co. Co-Operative Breeding Assn.—N. J. N. J. 35

Talbot Farm—N. J. N. J. 14
Tinsmanton Farms—N. J. N. J. 14
Transcript Printing Co.—N. H. 1133
Turman Farm—Miss. 1190

Ueland Farm—N. J. N. J. 14
Utah G. B. A.—Utah 1198
Utah Guernseys—Utah 1199

Valley Pride Farm—Wash. 1076
Vary, E. E.—Ill. 1077

Wardell Stock Farm—N. J. N. J. 35
Waukesha County G. B. A.—Wis. 1197
Wendover Farm—N. J. N. J. 15
Western Guernsey Service—Calif. 1071
Weston Mfg. & Supply Co.—Colo. 1066
Wethersfield Farm—N. Y. 1134
Wilgorlan Farm—N. J. N. J. 2, 3
Windfall Farm—N. Y. 1138
Woodacres—N. J. N. J. IV. Cover
Wood Brook Farms—N. J. N. J. 14

Chat . . .

W. Ward Kittle, Will-O-Spring Farm, Troy, Pa., has a record hard to equal. From his last 23 cows to freshen, he has had 23 heifer calves and four bull calves, all of which he is raising.

R. G. Neel, Mooresville, N. C., again leads North Carolina in DHIA with a herd average of 9768 lbs. of milk and 506 lbs. of fat for 1952.

Karen Elizabeth arrived on July 15 to join her parents, Mr. and Mrs. Alvin C. Bush, and her brother and sister at Wyno Farms, Muncy, Pennsylvania. Congratulations.

David Bridgeforth, owner of Da Bella Farms, Nesbitt, Miss., has purchased approximately 40 head of registered Guernseys this spring, including the well-bred young herd sire, McDonald Farms Jolly Sheik.

The Lesley Kenneys and the R. P. Mitchells, members of the Merced County G. B. A. both own summer homes near Ben Lomand, Calif., in the Santa Cruz Mountains. Each of them boast around 75 Redwoods on their grounds.

Entered as Second Class Matter, December 15, 1909, at the Post Office, Peterborough, New Hampshire, under act of March 3, 1879.
Acceptance for mailing special rate of postage provided in section 1113, Act of October 3, 1917; Authorized August 9, 1918.

OAK HOLLOW FARM

Herd on A. R. Herd Test
and D.H.I.A. Test

Ideal's Superline

Combines the blood of two of the breed's great production sires—**Ideal's Lettie's Duke** and **Ideal's Beacon,** plus the blood of the SUSIE—MELBA—CHARLOTTE families.

His Dam

IDEAL'S L. D.'S SHIRLY
14675—781—Jr2—365C
First prize 3-year-old, Eastern States Exposition, 1951. Second prize 3-year-old, International, 1951. A daughter of "**Lettie's Duke.**"

His Sire's Dam

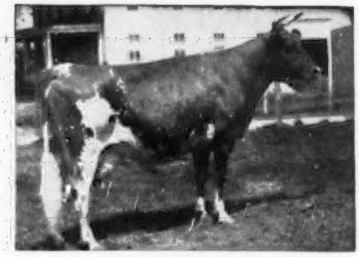

IDEAL'S NORANDA'S SUSIE
13029—655—Jr2, 16582—894—Sr3
18540—1004—5yrsC, 19277—1026—7yrs
Dam of "Superior" (the "What's my name bull") that is sire of our herd sire—"SUPERLINE." A DOUBLE "SUSIE" CROSS.

His Dam's Dam

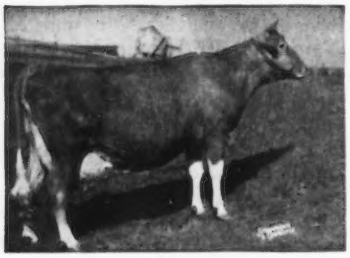

GWENWILMAR SHIRLY
12992—572—Jr4C
18045—745—5yrs
20576—854—6yrsC
18385—801—AA

His Paternal Great Granddam

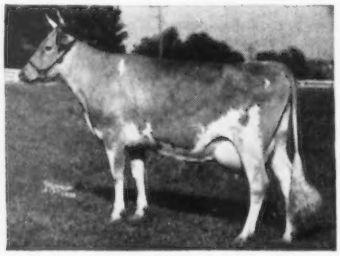

DOUGLASTON KING'S CHARLOTTE
15228—828—Sr2C, 19751—988—AA. Sold in 1947 for $11,000. 2 A. R. daughters, 2 A. R. sons including Gardenville Coronation King ($45,000). A maternal granddaughter topped the 1952 Guernsey Sale at $13,000.

His Dam's Sire

IDEAL'S LETTIE'S DUKE, A. R.
The breed's top production sire. 1 daughter over 1100, 8 over 1000, 19 over 900, 38 over 800, 48 over 700 lbs. fat.

Would a bull carrying this high production interest you?

We can offer a choice one for sale — Write us.

Vaccinated—T. B. Accredited
A. R. and D.H.I.A. Testing

ROSELLE, ILLINOIS
(Formerly BURR OAK FARM)

H. G. SCHIERHOLZ, Owner
GORDON LOVETT, Manager

The American Guernsey Cattle Club

OFFICERS AND EXECUTIVE COMMITTEE

R. F. Loree, Florham Park, N. J., President '58.

Kent B. Hayes, Oklahoma City, Okla., Vice-President '58.

John S. Ames, Boston, Mass., 2nd Vice-President '56.

Karl B. Musser, Secretary-Treasurer.

James B. Sweeney, Attorney.

George W. Emde, P. O. Box 319, Lodi, Calif. '57.

John D. Worthington, Bel Air, Md. '56.

George Watts Hill, 111 Corcoran St., Durham, N. C. '57.

Delbert H. Kingston, Cary, Ill. '57.

Otto H. Liebers, Lincoln, Neb. '54.

J. W. McCoy, R. F. D., West Chester, Pa. '55.

J. M. McDonald, Cortland, N. Y. '55.

Gavin W. McKerrow, Pewaukee, Wis. '56.

R. H. McMurtrie, Huntingburg, Ind. '55.

Kenneth C. Price, Port Orchard, Wash. '54.

G. B. Walker, Stoneville, Miss. '54.

Howard J. Ziegler, Clyde, Ohio. '58.
(Year indicates Committee term expiration.)

ADMINISTRATION

Karl B. Musser, Secretary-Treasurer.

Robert D. Stewart, Asst. Secretary-Treasurer.

Elmer H. Shattuck, Purchases and Production.

COMPTROLLER

F. Russell Abbott.

Charles T. Heater, Asst.

HERD REGISTER

J. E. Cunningham, Director.

Floyd L. Greenburg, Asst.

PERFORMANCE

C. M. Cummings, Director and Office Manager.

Clarence W. Greenie, Superintendent of A. R. and H.I.R.

Irving E. Nichols, Superintendent of Performance Register and Pedigrees.

GUERNSEY BREEDERS' JOURNAL

Lincoln R. Lounsbury, Managing Editor.

Richard G. Price, Advertising Manager.

John W. Atwood, Asst. Advertising Manager.

John R. Wheeler, Asst. Advertising.

PROMOTION

Ray L. West, Director.

Harold W. Adams, Asst.

EXTENSION

Ballard K. Bennett, West Main St., Lebanon, Tenn.

George W. Chambers, 202½ North Cedar St., Owatonna, Minn.

A. Wendell Fuhriman, Room 423 Ness Bldg., 28 W. 2nd South, Salt Lake City, Utah.

R. L. Holden, Room 300, 125 North 4th Street, Lafayette, Ind.

J. McK. Jeter, Little Bldg., Second Floor, Box 162, Union, S. C.

A. M. MacKay, 120 West Church St., Frederick, Md.

Tim C. Main, 29 East Mountain St., Fayetteville, Ark.

Elmer J. Meadows, Room 302, Corbett Bldg., Portland 4, Ore.

Joseph Pendergast, 3 Main St.,Cobleskill,N.Y.

TYPE CLASSIFICATION

L. V. Wilson, Route 1, Owatonna, Minn.

C. B. Finley, Grimes, Iowa.

GUERNSEY *Breeders' Journal*

Vol. 88 **CONTENTS** No. 8

FOR THE ISSUE OF AUGUST 15, 1953

FEATURE ARTICLES

The Rate of "Harvesting" Milk—By Dr. Charles W. Turner 1031
Continuous Testing—By S. W. Kereazis 1033
Breed Panel Demonstration "Correlation of Type and Production"—Part II 1034
Intermountain Dairy Cattle Congress—By Mrs. Margaret Disney 1038
Western Kentucky District Field Day—By Ballard K. Bennett 1038
Northwestern Ohio Field Day 1039
Butte County, Calif., Fair—By A. W. Telfer 1039
Willamette Valley Spring Show—By Elmer J. Meadows 1039
9th District Guernsey Show—By A. W. Telfer 1041
Kentucky District No. 2 Field Day—By Ballard K. Bennett 1041
Tennessee State Field Day—By Ballard K. Bennett 1042
Forsyth County, N. C., Picnic—By J. McK. Jeter 1042
Napa County, Calif., Fair—By Victor Gray 1042
Kentucky District No. 6 Field Day—By Ballard K. Bennett 1043
Alameda County, Calif., Fair—By C. W. Robinson 1043
Guilford County, N. C., Picnic—By J. McK. Jeter 1044
Placer County, Calif., Picnic—By A. W. Telfer 1044
Middle Tennessee District Show—By Ballard K. Bennett 1044
East Central Illinois Type School—By George A. Campbell 1045
North Central Kentucky Field Day—By Ballard K. Bennett 1045
Northwest Judges Conference—By R. D. Stewart 1046
Southwest Judges Conference—By Tim C. Main 1047
New York Purebred Dairy Cattle Association All-Breed Judging Conference—By Prof. George W. Trimberger 1048
Campbellsville, Ky., District Show—By Ballard K. Bennett 1048
Woodvale Guernsey Sale—By J. McK. Jeter 1049
Clover Glen Dispersal—By George W. Chambers 1050
Western Pennsylvania Annual Sale—By Wm. H. Juzi 1050
44th Glenburnie Sale 1051

DEPARTMENT INDEX

Advertisers' Index 1019
Editorial Comment—Consistent Production 1022
Classification Schedule 1028
Changes Among the Leaders:
- Rycklaver Radiant Actress 1052
- Ideal's L. D.'s Daisy 1052
- Locust Grove P. Sylvia 1053
- Langmeadow Connie 1053

Herds Classified 1053
Canadian News 1054
State Champions 1057
Applicants for Membership 1071
What the Cows are Doing in the Advanced Register 1165-1188

Subscription Price: United States, South America and Central America, $2.00 for 1 year; $3.00 for 2 years; $5.00 for 5 years. Canada, 60¢ additional per year; Foreign, $4.50 per year.

CLOSING DATES FOR ADVERTISING COPY
7th of the month preceding for issue of the 1st.
23rd of the month preceding for issue of the 15th.

Published the first and fifteenth of each month by The American Guernsey Cattle Club, Peterborough, New Hampshire.

Copyright, 1953, by The American Guernsey Cattle Club.

Consistent Production

THE ability of the Guernsey cow to produce has always been stressed by the Club. The American Guernsey Cattle Club was the first dairy breed association to establish an Advanced Register in order to record yearly production records. Since 1901, the work in this division has gone forward step by step. The Journal was the first to publish monthly credits and finished records of cows on test.

The second step was the publication of the Gold Book, giving production records of all cows that had finished their records. This was followed by the greatest work of its kind—the Performance Register.

This continuous stressing of production has resulted in some interesting facts.

Ten sires with highest number of tested daughters to January 1, 1953.

Name	Number of A. R. Daughters
Foremost Peacemaker	183
Riegeldale Melba's Emory	169
May Royal's Holliston	136
Myhaven King	135
Wildwood Actor's August	118
Governor of the Chene R. G. A. S.	114
Quail Roost Maxmost	112
Yeoman's King of the May	111
Langwater King of the Meads	109
Flying Horse King's Trumpeter	109

Sixteen sires having highest number of tested daughters making 700 pounds fat or more to January 1, 1953.

Name	Number of A. R. Daughters	Number of Records
Ideal's Lettie's Duke	45	74
Foremost Prediction	35	40
Ideal's Beacon	28	48
Dolly's Foremost of High Rock	28	42
Holliston Royal of Rockingham	27	29
Green Meadow Peerless	25	38
Saugerties Africander	24	32
Myhaven King	24	26
Caumsett Dynamo	23	37
Foremost Peacemaker	23	30
Langwater County Squire	23	26
Riegeldale Coronation King	23	26
Douglaston Prince Royal	22	34
Langwater Gardenius	21	33
High Point Prince Maxim	21	26
Langwater King of the Meads	21	26

The Cover . . .

John Stowe, son of Mr. and Mrs. Marvin Stowe and grandson of the Clark Stowes of Gridley, Calif., is believed to be the youngest member of the California Guernsey Cattle Club. John is only two and one-half years old and already is the proud owner of three registered Guernseys. The calf in the picture is sired by Golden Butte Milkmaster, maternal grandson of Western Glow Butterfat Miss, 17585—921—12yrs—305C—2x. (Photo by Maxine and Reinard Helder, Marysville, California.)

Golden Guernsey, Inc.

Officers

R. F. Loree, Florham Park, N. J., President '58.
Kent B. Hayes, Oklahoma City, Okla., Vice-President '58.
Karl B. Musser, Secretary-Treasurer.
Robert D. Stewart, Asst. Secretary-Treasurer.
F. Russell Abbott, Comptroller, Charles T. Heater, Asst.

Directors

Gavin W. McKerrow, Pewaukee, Wis.
R. H. McMurtrie, Huntingburg, Ind.
John D. Worthington, Bel Air, Md.

Advisory Council

Lloyd B. Wescott, Chairman, R. 3, Clinton, N. J. '54.
S. Bruce Black, East Pepperell, Mass. '54.
Frank D. Brown, Jr., Port Deposit, Md. '54.
W. H. Odlum, Rozelle, Ill. '56.
W. W. Fitzpatrick, Quail Roost Farms, Rougemont, N. C. '54.
W. C. Locke, Kalamazoo, Mich. '55.
John Lyman, Middlefield, Conn. '56.
Claude A. Potts, Lebanon, Ind. '54.
S. C. Price, Hazleton, Pa. '55.
Lloyd Riford, Auburn, N. Y. '55.
Clarence Sheridan, Fond du Lac, Wis. '55.
A. Ralph Shoemake, Dayton, Ohio. '56.
Harold Wakefield, Adohr Milk Farms, 1901 S. LaCienega Blvd., Los Angeles 35, Calif. '55.
E. C. C. Woods, Hanover, Va. '56.
(Year indicates Council term expiration).

MILK MARKETING

J. Frank Johnson, Director
W. Donald Moffat, Asst.
Albion R. Lane, Representative.

Field Representatives

Lee L. Jennings, Owatonna, Minn.
Mike Stuhlsatz, Peterborough, N. H.

STATE REPRESENTATIVES

CALIFORNIA
Arthur W. Telfer, Sec.
Wendell H. Jones, Asst.
California G. C. C., Inc., Room 401, Calif. Fruit Bldg., Sacramento 14, Calif.

CONNECTICUT
Clair B. Sheldon, Field Sec., Connecticut G. B. A., Drawer 72, Southington, Conn.

ILLINOIS
George A. Campbell, Jr., Field Sec., Illinois G. B. A., Inc., 108 East Wilson Street, Batavia, Ill.

INDIANA
E. T. Wallace, Sec.
Ind. G. B. A., 821 Lafayette Life Bldg., Lafayette, Ind.

MARYLAND
Arthur L. Mulford, Field Sec., Maryland G. B. A., 25 West Chesapeake Ave., Towson 4, Md.

MICHIGAN
A. P. Cole, Field Sec., Michigan G. B. A., 404 Charles St., East Lansing, Mich.

MISSOURI
Dr. H. A. Herman, Sec.-Treas.
Missouri G. B. A., 409 Exchange National Bank Bldg., Columbia, Mo.

NEW JERSEY
Wm. M. Nulton, Jr., Field Sec.
Louis Gruninger, Asst. Field Sec.
Janet Oliver Frost, Asst. Field Sec.
New Jersey G. B. A., New Jersey Agricultural Exp. Sta., New Brunswick, N. J.

NEW YORK
B. J. H. Rikert, Business Manager.
Maynard B. Abbott, Asst.
John A. Sims, Asst.
New York G. B. Co-Op., 1606 E. Erie Blvd., Syracuse, N. Y.

NORTH AND SOUTH CAROLINA
Mack H. Alman, Field Sec., North and South Carolina G. B. Associations, 114 Brookside Rd., Spartanburg, S. C.

OHIO
Robert W. Bishop, Field Sec., H. E. Denlinger, Milk Marketing Representative.
Ohio G. B. A., Public Sq., Wooster, Ohio.

PENNSYLVANIA
William H. Juzi, Business Manager.
Lloyd R. Eyler, Golden Guernsey Representative.
John B. Blyholder, Jr., Northeastern Fieldman, Pennsylvania G. B. A., 601 Payne Shoemaker Bldg., P. O. Box 491, Harrisburg, Pa.
Charles W. Van Horn, Southeastern Fieldman, R. D. 1, Lansdale, Pa.
Wade White, Western Fieldman, William M. Shenton, Asst., 404 Coulter Bldg., Greensburg, Pa.

VIRGINIA
K. M. Mace, Field Sec., Hugh M. Hutson, Asst. Virginia G. B. A., Room 204, Lyric Bldg., 9th and Broad Streets, Richmond 19, Va.

WISCONSIN
Charles L. Dalton, Sec., Wisconsin G. B. A., Box 14, Waukesha, Wis.

A STUDY IN TYPE IMPROVEMENT AND PRODUCTION

HERD CLASSIFICATION — 355 ANIMALS AS OF JULY 1, 1953

16 Excellent
75 Very Good
173 Desirable

74 Acceptable
13 Fair
4 Excused—out of condition

1953—CLASSIFICATION—222 Animals
(June)

13 Excellent
56 Very Good
110 Desirable

35 Acceptable
8 Fair

1951—CLASSIFICATION—188 Animals
(August)

5 Excellent
34 Very Good
93 Desirable

43 Acceptable
13 Fair

1949—CLASSIFICATION—165 Animals
(September)

0 Excellent
23 Very Good
79 Desirable

49 Acceptable
14 Fair

1948—CLASSIFICATION—262 Animals
(April)

0 Excellent
17 Very Good
81 Good Plus

124 Good
40 Fair

From the above, it can be readily seen we have made a great deal of progress in the last five years. This can be attributed to the number of the right kind of females we have added to our herd —plus the great job being done in siring the right kind of animals by our senior herd sires—namely: BOURNEDALE GENERAL MARS, FAIRLAWN MAXIM'S IMPRINT, and NOBLE'S BEN; also the good cattle left in the herd by former herd sires: BAYVILLE COUNTRY KING, QUAIL ROOST ILLUSTRATOR, QUAIL ROOST RAYMOST, QUAIL ROOST NOBLE SWAIN, BAYVILLE MAXIM IMPRESSION and BOURNEDALE ABE'S ROLIC. We also classified a number of young daughters of our junior herd sires: BAYVILLE MAXIM IMPMOST and BAYVILLE MAXIM IMPFAIR. It looks like their daughters will develop into real dairy cows.

PRODUCTION TOO —

We have 290 cows that have completed A. R. records. These records average 11010 lbs. of milk and 560 lbs. of fat. An analysis of these records show that 122 were made as two-year-olds and 215 of the 290 records were made in the immature classes. They also include many 305 day records, and several two-times-a-day records. Our D.H.I.A. average for the last three years is 8180—412 on an average of 332 cows in milk. These records have been made with profitable production in mind, rather than high records by forced methods.

It will pay you to visit or write about a bull combining type and production. Only bulls are offered for sale that we feel have a chance to breed better than average cattle.

Federal Accredited 339823 **P. O. BOX 2491** Bang's Free 719-530

BAYVILLE FARMS, Inc. **Norfolk, Virginia**

C. F. Burroughs, President
Hilton Stallings, Herd Manager

W. Clark Fleming, Jr., Manager
H. S. Sanders, Herdsman

Guernsey CALENDAR

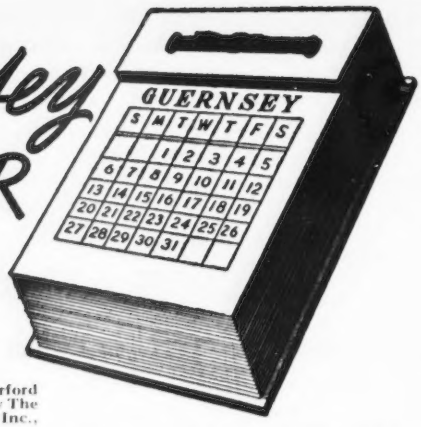

Sales . . .

Aug. 17. (Evening Sale.) Baltimore-Harford Sale, Timonium, Md. Sale managed by The Louis McL. Merryman & Sons, Inc., Sparks, Md.

Aug. 17. New Mexico 2nd State Sale, State Fairgrounds, Albuquerque, N. Mex. Sale managed by the New Mexico G. B. A.

Aug. 18. Louis Merryman's 86th Sale, Timonium, Md. Sale managed by The Louis McL. Merryman & Sons, Inc., Sparks, Md.

Aug. 20. 8th Tidewater Guernsey Breeders Sale, Northern Neck Fairgrounds, Warsaw, Va. Sale managed by the Stewart Rivers Sales Service, Fredericksburg, Va.

Aug. 20. 69th Special Guernsey Sale, Lancaster, Pa. Sale managed by the Pennsylvania G. B. A., P. O. Box 491, Harrisburg, Pa.

Aug. 21. Har-Ber Farms and Dean Farms Complete Dispersals, Beaty's Sale Pavilion, Huntington, Ind., Paul Abke, Harold Harms and Maurice Dean, owners. Sale managed by the Everett R. Beaty Sales Service, Huntington, Ind.

Aug. 24. Hidden Acres Consignment Sale, Farmington, Maine. Sale managed by Seath & Shultz Sales Service, Peterborough, N. H.

Aug. 25. Complete Dispersal Midvale Guernsey Farm, W. H. Irvine, owner, at the farm, Clear Fork Valley, Tex. Sale managed by Mort Woods, Ardmore, Okla.

Aug. 27. 70th Special Guernsey Sale, Lancaster, Pa., 7:00 p. m. Sale managed by the Pennsylvania G. B. A., Box 491, Harrisburg, Pa.

Aug. 28. North Carolina State Sale, Fairgrounds, Winston-Salem, N. C. R. A. McLaughlin, Maegeo Farm, Lexington, N. C., sale chairman.

Aug. 29. Franklin-Burkeville State of Virginia Sale, Franklin, Va. Sale managed by The Louis McL. Merryman & Sons, Inc., Sparks, Md.

Aug. 29. Complete Dispersal of Cabel Haven Farm Guernseys, grades and purebreds. Sale managed by the Russell George Sales Service, Lebanon, Ind.

Aug. 29. Dispersal Owendale Guernseys, Dave and Vic Owen, owners, Mukwonago, Wis.

Aug. 31. Coker's Pedigreed Seed Company Dispersal, Hartsville, S. C. Sale managed by The Louis McL. Merryman & Sons, Inc., Sparks, Md., and The Salley Sales Service, Orangeburg, S. C. Sale starts 9:30 A. M.

Aug. 31. Colorado State Consignment Sale, Roosevelt Park, Longmont, Colo. Sale managed by the Colorado State Guernsey Cattle Club.

Sept. 1. J. W. Kirk and Rutledge Brothers Dispersal Sale, at J. W. Kirk Farm, Chase City, Va. Sale managed by the Stewart Rivers Sales Service, Fredericksburg, Va.

Sept. 2. 18th Annual Consignment Sale of the Chester County Guernsey Cattle Club, Chester, S. C.

Sept. 3. Utah 6th Annual State Sale, State Fairgrounds, Salt Lake City, Utah. Sale managed by the Utah G. B. A.

Sept. 3. The Kings Farms Guernsey Dispersal, Walter Cox, owner, at the farm, Ludlow, Pa. Sale managed by the Pennsylvania G. B. A., Box 491, Harrisburg, Pa.

Sept. 9. Ralph Hunter Guernsey Dispersal, Fairgrounds, Washington, Pa. Sale managed by the Pennsylvania G. B. A., Box 491, Harrisburg, Pa.

Sept. 10. Windybrook Farms Dispersal, F. B. Williamson, Jr., owner, at Glenburnie Farm, Trenton, N. J. Sale managed by the Pate Sales Co., 2064 Lawrence Rd., Trenton 8, N. J.

Sept. 11. White Hall Guernsey Dispersal, J. Harlan Frantz, owner, Waynesboro, Pa. Sale managed by the Pennsylvania G. B. A., Box 491, Harrisburg, Pa.

Sept. 15. Connecticut State Sale, Old Farms, Farmington, Conn. Sale managed by Seath & Shultz Sales Service, Peterborough, N. H.

Sept. 16. 7th Annual Western New York Sale, Fairgrounds, Little Valley, N. Y. Sale managed by New York State Guernsey Breeders' Co-Op., Inc., 1606 E. Erie Blvd., Syracuse, N. Y., and Western New York G. B. A.

Sept. 16. Annual Western Ohio Sale, Van Wert, Ohio.

Sept. 16. 29th Vermont Guernsey Sale, Fairgrounds, Rutland, Vt. Sale managed by Dunn & Harwood, Schoharie, N. Y., and Cordaville, Mass.

Sept. 17. Vermont Heifer Sale, Fairgrounds, Rutland, Vt. Sale managed by Dunn & Harwood, Schoharie, N. Y., and Cordaville, Mass.

Sept. 17. 71st Special Guernsey Sale, Lancaster, Pa. Sale managed by the Pennsylvania G. B. A., P. O. Box 491, Harrisburg, Pa.

Sept. 18. Louis Merryman's 87th Sale, Timonium, Md. Sale managed by The Louis McL. Merryman & Sons, Inc., Sparks, Md.

Sept. 19. E. Bakken's Atlasta Farm Dispersal, Menomonie, Wis. For catalog write E. Bakken, owner.

Sept. 19. Huntland Guernsey Dispersal, Huntland Farm, Robert and J. J. Hunt, owners, Lattimore, N. C. Sale managed by the Salley Sales Service, Orangeburg, S. C.

Sept. 19. Complete Dispersal, Elmcrest Farms, John O. Yeomans owner, Cossackie, N. Y. Sale managed by Seath & Shultz Sales Service, Peterborough, N. H., and the New York State Guernsey Breeders' Co-Op., Inc., 1606 E. Erie Blvd., Syracuse, N. Y.

Sept. 21. New York State Sale, Rhinebeck, N. Y. Sale managed by The Louis McL. Merryman & Sons, Inc., Sparks, Md.

Sept. 22. 3rd Cornhusker Invitational Sale, 4-H Barn, Lincoln, Neb. Sale managed by the Nebraska G. B. A. and E. E. Vary, Route 2, Sterling, Ill.

Sept. 23. Indiana Fall Sale, Lafayette, Ind. Sale managed by the Indiana G. B. A., 821 Lafayette Life Bldg., Lafayette, Ind.

Sept. 24. Maple Shade Guernsey Dispersal, Wayne W. Brant, Dallastown, Pa., owner. Sale at the Sales Pavilion, Lancaster, Pa., managed by the Pennsylvania G. B. A., Box 491, Harrisburg, Pa.

Sept. 25. Dispersal Sonesta Farm Guernseys, A. M. Sonnabend, owner, at Glenburnie Farm, Trenton, N. J. Sale managed by the Pate Sales Company, 2064 Lawrence Road, Trenton 8, N. J., and Seath and Shultz Sales Service, Peterborough, N. H.

Sept. 29. 12th Annual Butler-Lawrence Counties Guernsey Sale, Butler Fairgrounds, Butler, Pa. Sale managed by the Pennsylvania G. B. A., Box 491, Harrisburg, Pa.

Sept. 29. Minnesota State Sale, Owatonna, Minn.

Sept. 30. Essex County Sale, Topsfield, Mass. Sale managed by Seath & Shultz Sales Service, Peterborough, N. H.

Oct. 1. Caldwell Place Sale, John S. Rich, owner, Marion, N. Y. Sale managed by New York State Guernsey Breeders' Co-Op., Inc., 1606 E. Erie Blvd., Syracuse, N. Y.

Oct. 1. White Rose Guernsey Dispersal, Catherine L. and Beatrice C. May, York, Pa., owners, at the Sales Pavilion, Lancaster, Pa. Sale managed by the Pennsylvania G. B. A., Box 491, Harrisburg, Pa.

Oct. 3. Cleco Farm Complete Guernsey Dispersal Sale, O. Max Gardner, Jr., owner, at the farm, Shelby, N. C. Sale managed by the Salley Sales Service, Orangeburg, S. C.

Oct. 3. Capital District Guernsey Breeders Sale, Schaghticoke Fairgrounds, Schaghticoke, N. Y. Sale managed by Dunn & Harwood, Schoharie, N. Y., and the New York State Guernsey Breeders' Co-Op., Inc., 1606 E. Erie Blvd., Syracuse, N. Y.

Oct. 10. Wisconsin State Sale, Sales Pavilion, Waukesha, Wis.

Oct. 10. Kern County Union High School 10th Annual Invitational Purebred Guernsey Sale, Bakersfield, Calif.

Oct. 15. 71st Special Guernsey Sale, Lancaster, Pa. Sale managed by the Pennsylvania G. B. A., Box 491, Harrisburg, Pa.

Oct. 16. Ohio Guernsey Classic Sale, Ashland County Fairgrounds, Ashland, Ohio. Sale managed by the Ohio G. B. A., Wooster, Ohio.

Oct. 17. Franchester Sale, West Salem, Ohio. Sale managed by The Louis McL. Merryman & Sons, Inc., Sparks, Md.

Oct. 17. 6th Mohican District Consignment Sale, Schoharie County Fairgrounds, Cobleskill, N. Y. For catalogs write New York State Guernsey Breeders' Co-Op., Inc., 1606 E. Erie Blvd., Syracuse, N. Y.

Oct. 18. 72nd Special Guernsey Sale, Lancaster, Pa., 12:30 p. m. Sale managed by the Pennsylvania G. B. A., Box 491, Harrisburg, Pa.

Oct. 19. Klondike Sale, Elkin, N. C. Sale managed by the Salley Sales Service, Orangeburg, S. C.

Oct. 19. Edgefield Farm Sale, Thomas Lawler, owner, Apalachin, N. Y. Sale managed by The Louis McL. Merryman & Sons, Inc., Sparks, Md.

Oct. 20. Hullwood Farms-Orlandale Farms Guernsey Sale, Beaty's Sale Pavilion, Huntington, Ind., Mark Woodhull, Danny Clark and G. J. Metzger, owners. Sale managed by the Everett R. Beaty Sales Service, Huntington, Ind.

Oct. 21. Spring Hill Dispersal, George R. and George H. Preidel, owners, Columbus, N. J. Sale managed by the Pate Sales Company, 2064 Lawrence Road, Trenton 8, N. J.

Oct. 22. Eastern Ohio Fall Guernsey Sale, Canfield, Ohio. Sale managed by the Ohio G. B. A., Wooster, Ohio.

Oct. 22. Cotton States Sale, Jackson, Miss. For catalogs write Jimmy Walker, Walker Farms, Stoneville, Miss.

Oct. 23. Elkhart County, Ind., Annual Sale, managed by the Russell George Sales Service, Lebanon, Ind.

Oct. 23. Kansas State Sale, Hutchinson, Kan.

Oct. 23. New Hampshire State Sale, Durham, N. H. Sale managed by Seath & Shultz Sales Service, Peterborough, N. H.

Oct. 24. 15th New Jersey Guernsey Breeders Sale, Glenburnie Farm, Trenton, N. J. Sale managed by the Pate Sales Company, 2064 Lawrence Road, Trenton 8, N. J.

Oct. 26. Louis Merryman's 88th Sale, Timonium, Md. Sale managed by The Louis McL. Merryman & Sons, Inc., Sparks, Md.

Oct. 26. Oklahoma State Sale, Norman, Okla. Sale managed by Mort Woods, Ardmore, Okla.

Oct. 28. 31st New England Guernsey Sale, Eastern States Exposition Grounds, Springfield, Mass. Sale managed by Dunn & Harwood, Schoharie, N. Y., and Cordaville, Mass.

Oct. 29. 15th Annual Pennsylvania State Sale, Lancaster, Pa. Sale managed by the Pennsylvania G. B. A., Box 491, Harrisburg, Pa.

Oct. 30. Kentucky State Sale, Campbellsville, Ky. For catalogs write Cecil Burnette, Fulton, Ky.

Nov. 2-3. Welcome-In Farm Dispersal, W. W. McKitrick & Son, owners, at the farm, Columbus, Ohio. Sale managed by the Pate Sales Company, 2064 Lawrence Rd., Trenton 8, N. J.

Nov. 6. Florida Guernsey Cattle Sale, Fairgrounds, Largo, Fla. Sale managed by the Florida Guernsey Cattle Club, J. H. Logan, Sec.-Treas.

Nov. 9. Henslee Farms Sale, Kingston Springs, Tenn. Sale managed by The Louis McL. Merryman & Sons, Inc., Sparks, Md.

Nov. 11. Fall Guernsey Sale, Delaware, Ohio. Sale managed by the Ohio G. B. A., Wooster, Ohio.

Nov. 13. Invitational Sale, Glenburnie Farm, Trenton, N. J. Sale managed by the Pate Sales Company, 2064 Lawrence Road, Trenton 8, N. J.

Nov. 16. 18th Orangeburg Guernsey Sale, Fairgrounds, Orangeburg, S. C. Sale managed by the Salley Sales Service, Orangeburg, S. C.

Nov. 18. 8th Yankee Special, Northampton, Mass. Sale managed by Seath & Shultz Sales Service, Peterborough, N. H.

Nov. 19. Boone County, Ind., Annual Sale, managed by the Russell George Sales Service, Lebanon, Ind.

Nov. 19. 72nd Special Guernsey Sale, Lancaster, Pa. Sale managed by the Pennsylvania G. B. A., Box 491, Harrisburg, Pa.

Dec. 11. 46th Glenburnie Sale, Trenton, N. J. Sale managed by the Pate Sales Company, 2064 Lawrence Road, Trenon 8, N. J.

Shows and Field Days . . .

Aug. 19. Connecticut Parish Show, Fairgrounds, Durham, Conn. Henry Thomas, judge.

Aug. 22. Worcester County, Mass., 4-H Fair, Spencer, Mass.

Sept. 1. Seventh Annual Chester County Guernsey Festival, Chester, S. C.

Sept. 8. Berne Fall Festival Fair, Berne, Ind. Norbert J. Moeller, Purdue University, judge.

Ohio District Shows

Aug. 19. Wyandot County, Morrow County Fair, Mt. Gilead, 10:30 a. m. Harold Holdridge, judge.

(*Please turn to page 1056*)

The 11th ANNUAL KLONDIKE SALE

Monday, October 19, at Klondike Farm, Elkin, N. C.

We have consigned 7 head from Klondike.

These 3 tops are from the heart of our breeding program.

IN SALE

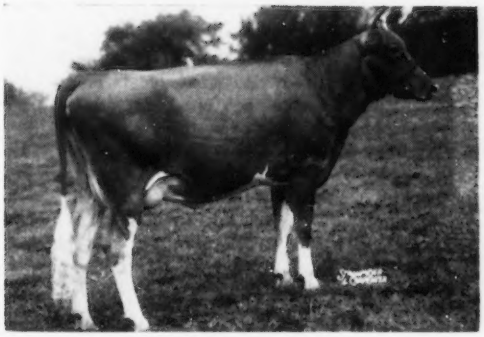

KLONDIKE RAIDER'S PEARL

1. **KLONDIKE RAIDER'S PEARL 1243746**

9641—529—Jr2

Due November 2, 1953 with second calf to the service of McDonald Farms Predictmost. Full sister to Klondike Raider's Pearlette, on test with 4081—181—Jr2 in 90 days; Klondike Raider's Crescent, sold for $2,600 in 1949 Klondike Sale to Maegeo Farms, where his first two daughters to calve have both milked over 50 lbs. as Jr2's.

Sire: KLONDIKE HOLLIRAIDER
19 A. R. daughters, others on test.

Dam: KLONDIKE PEARL (GP '48—VG '52)
12678—668—Jr2, 16792—923—Sr4C, 13778—716—5yrs—305C—3x, 16521—873—7yrsC, 16598—841—8yrsC. 2 A. R. daughters, 1 on test. She is a full sister to Klondike Steadmost, herd sire at Klondike, and to Klondike Mastermost, herd sire at Arlo Farms and N. C. State College.

"Pearl" is a daughter of McDonald Farms Predictmost and Klondike Kary, 12139—568—Sr2C, 14804—715—5yrs, that is a maternal sister to Klondike Mollie, 17126—710—5yrs.

HER DAUGHTER IN SALE

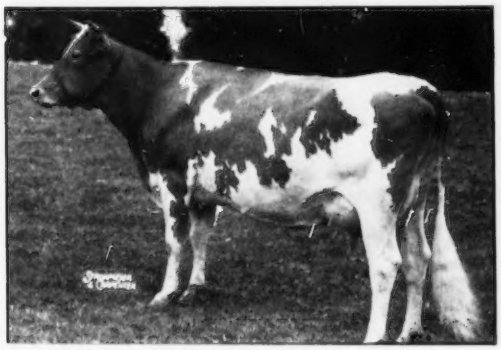

KLONDIKE HOLLIBORG

2. **KLONDIKE PREMOST GENEROUS 1394679**

A bred heifer. Due January 16, 1954 to the service of Klondike Holliraider. Full sister to Klondike Premost Empress, sold as a heifer for $1,600 in 1950 McDonald Sale to Walker Farms, Stoneville, Miss.

Sire: McDONALD FARMS PREDICTMOST
64 A. R. daughters, 16 P. R. sons.

Dam: KLONDIKE HOLLIBORG (GP '48)
11249—493—Jr2, 14112—657—Sr3C, 15586—674—Sr4C; on retest with 8597—345—8yrs in 150 days.

She is a full sister to Klondike Hollijette, 12607—633—Jr2; sold for $4,000 in 1944 Klondike Sale to McDonald Farms, Cortland, N. Y.

"Holliborg" is a daughter of Klondike Hollimost (66 A. R. daughters) and Klondike Jette, 12980—644—G, 18238—930—DD (National Record when made), 19678—1010—5yrs.

HER DAUGHTER IN SALE

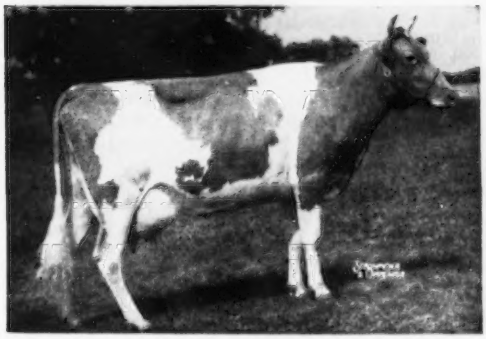

MIDVIEW'S MARY LAMB

3. **KLONDIKE RAY NELLIE 1402869**

A bred heifer. Due November 28, 1953 to the service of Klondike Mollie's Ideal ("Holliraider" and "Mollie"). Full sister to Klondike Ray Hallie, on test with 6119—263—Jr2 in 196 days. Maternal sister to Midview Raider's Lady, 12462—605—Jr4.

Sire: KLONDIKE RAYMOST ("Knight" and "Mollie")
12 A. R. daughters, others on test.

Dam: MIDVIEW'S MARY LAMB (GP '48)
10620—560—C, 12907—634—6yrsC; 1 A. R. daughter and 1 on test.

She is a daughter of Raider's Ivanhoe (88 A. R. daughters) and Mary Lamb of Eastern View, 10216—502—D.H.I.A.

For sale catalog write Salley Sales Service, Orangeburg, S. C.

KLONDIKE FARM **Elkin, North Carolina**

T. B. ACCREDITED NO. 568961 — BANG'S ACCREDITED NO. 6

THURMOND CHATHAM, Owner T. F. COOLEY, Manager

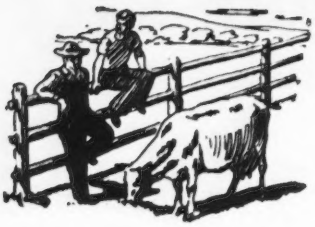

Talking it OVER

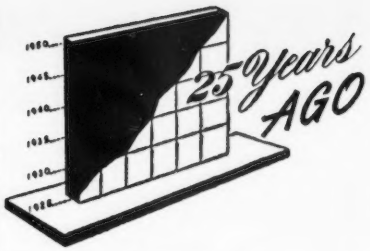

Hidrolex—Natural Milk Sugar—Being Tested

NATURE'S most nutritious food, milk, is the source of a new feed ingredient that promises to equal or surpass the antibiotic drugs as a profit-maker for livestock producers. Rapid growth, reduction in mortality, and substantial savings in feed costs have highlighted tests carried out in more than a dozen states with the new product, known as Hidrolex.

Hidrolex is a natural milk sugar obtained from cheese whey and converted through a new hydrolyzation process into "predigested" form. Thus, hydrolyzed milk sugar may be absorbed within minutes by living tissues of young life, whereas the great nutritive power of ordinary milk sugar would be largely lost.

Tests thus far with all types of livestock show average growth gains of 10 per cent for animals on Hidrolex, compared with "control" animals raised under identical conditions and fed the same high-grade rations minus hydrolyzed milk sugar.

In the case of calves, those fed Hidrolex and whole milk (Ragsdale Standard) have outgained by 10.8 per cent at 10 weeks those on whole milk alone. All were raised under identical conditions, and started on the feeding test at four weeks of age. Two-week-old calves put on Hidrolex with Kaff-A, a milk replacement with a dried milk base, had outgained calves on Kaff-A alone by five per cent at the age of six weeks.

Such findings could mean not only milk replacement at half the usual cost, but also great savings of whole milk for human consumption. A million calves fed Hidrolex in Kaff-A, for instance, could save approximately 250 million pounds of whole milk. Veal producers, by raising calves without milk, could effect additional large savings in whole milk for human consumption, as well as saving 10 per cent of the time usually required to get calves to market weight.

No calf fed Hidrolex has ever been a casualty, although calves on test have been dropped in Wisconsin and shipped a long distance at four to five days of age. Even so, they have lived and grown exceptionally fast.

In the case of poultry and hogs, results with Hidrolex have been almost as dramatic. Growth gains have averaged between eight and 12 per cent in tests involving 250,000 broilers. Experiments with some 500 hogs revealed that those on Hidrolex averaged 213.38 pounds at 154 days, compared with control groups averaging 207 pounds after 168 days.

Hidrolex, developed by Consolidated Products Company, Danville, Ill., derives its tremendous growth kick and energy-giving quality from an unknown whey growth factor. Of special interest to scientists working with the new ingredient is the fact that it utilizes the high nutritive potential of a milk byproduct.

Hydrolyzed milk sugar is now being test-fed by scientists at several State experiment stations, including the University of Illinois at Urbana, University of Minnesota at St. Paul, Washington State at Pullman, Iowa State at Ames, and Oklahoma A. & M. at Stillwater. Tests also are being continued on commercial experiment farms, and by individual producers.

Hidrolex is now available in Consolidated Products Company products such as Kaff-A, and is being used by some feeding manufacturers in mashes and pellets.

Daily Rotation

ENEST ESCOTT, Ernola Guernsey Farm, Shelley, Idaho, has worked out a rotation system for pasturing his cows. He divides the alfalfa pasture into five equal sections with an electric fence, running the cows on each section for one day. The unusual feature is that the cows are turned on to the pasture at noon, rather than the first thing in the morning or at night. Mr. Escott claims that this keeps down the possibility of bloat. Each noon the cows are changed to new pasture.

Walter Crouse, Grants Pass, Ore., follows the same practice of daily pasture on ladino clover, but has been putting his cows on the pasture in the morning.

Advertise your sires and herd in the November 15 SPECIAL FARM AND SIRE DIRECTORY issue. Closing date, October 15.

GAYOSO INCAVO'S PRINCESS is the new leader in class FF. She was bred and owned by Gayoso Farms, Horn Lake, Miss. The herd was established some 15 years ago by A. L. Parker of the Memphis Hotel Company. "Princess" has finished her record of 13540 lbs. of milk and 765 lbs. of fat that places her first in class FF. Diedrich Ulken is manager of the farm and "Princess" was milked by T. J. Murphy.

Two cows and a bull that were purchased in 1918 have resulted in a successful herd of 36 head worth $25,000. This is the story of the development of Oronoko Farm Guernseys, owned by J. C. Hollenbeck, Berrien Springs, Michigan.

The Eastern Guernsey Breeders Association held their annual summer meeting as guests of Frank B. Foster, Sycamore Farms, Phoenixville, Pennsylvania. One of the features was the visit to the roadside market recently opened by Mr. Foster. Several classes were judged and Louis McL. Merryman gave a judging demonstration.

Elsworth Bunce of Madison, Wis., has been appointed head of the division of Information and Service. Mr. Bunce has been on the staff of the Wisconsin College of Agriculture in the department of Agricultural Journalism.

Brant Rancho Guernseys at Owensmouth, Calif., held their first annual sale. Forty-six head sold for $13,330, an average of $289.78. The animals were advertised as profitable animals but not top cattle. The sale was considered very successful.

Laola's Secret of the Lake and Serene Tessie's Colleen, both owned by John W. Maher, were made grand champion bull and grand champion female of the Northwest Fair at Minot, N. D. Mr. Maher owns Maherwood Farm at Devils Lake, N. D. Hugh G. Van Pelt judged the Show.

Ann Hill of Rock Spring, owned by William A. Hill, Rockville, Md., has placed sixth in class FF by producing 14517 lbs. of milk and 695 lbs. of fat.

BROOKBERRY FARM

We are consigning to the following Sales:

8th TIDEWATER GUERNSEY BREEDERS SALE

August 20, 1953 **Northern Neck Fairgrounds, Warsaw, Va.**

BROOKBERRY PRO PIERRE, born January 16, 1953

The right kind of individual, well-bred and could show. He is by Brookberry Provost (Fairlawn Dairymaid's King—Two Brooks Petite, 14623—847—5yrs—365C—1095; next dam, Clarheart's Dainty, 16936—929—8yrs—305C—915, Class Leader). He is out of Two Brooks Peri, 11411—581—Jr2—365C—1095, on retest with 8623—410—Sr4—305—3x in 161 days. Granddam, Two Brooks Maybelle, 10131—512—Jr2—305C—610, on retest with 6095—283—7yrs—305—3x in 117 days.

BROOKBERRY KING'S OPAL, born March 13, 1952

She is by "King" and out of Two Brooks Opal, 11993—614—Jr2—365C—1095, started on retest and milking right at 60 lbs. "Opal" is a daughter of "Peer" and out of a Hilltop Governor daughter.

NORTH CAROLINA STATE SALE

August 28, 1953 **Fairgrounds, Winston-Salem, N. C.**

BROOKBERRY KING'S ALICIA, born August 21, 1951

A big strong individual, showing great udder promise, that is by "King" and out of Cedarock Holli Sweet Alice, 12691—673—Jr2—365—1095, 12330—659—Jr3—305C—915, former Class Leader, she by Klondike Hollimost.

"Alicia" is due November 22, 1953 to "Peer".

FRANKLIN-BURKEVILLE SALE

August 29, 1953 **Holliknoll Farm, Franklin, Va.**

BROOKBERRY PEER'S DESPOT, born February 14, 1953

A well-bred individual combining the two bloodlines, Green Meadow—Butterfat. A son of "Peer" and out of Two Brooks King's Delight, VG '52, 10267—554—Jr3—305C—913, on retest with 5456—329—Jr4—305—3x in 127 days; she by "King" and out of Two Brooks C. Delphine, E '49 '50 '52, 14516—762—7yrs—365—1095, Senior & Grand Champion at the Dixie Classic, 1952, a daughter of Clara's Heartsease Butterfat.

This bull should really do a great job of breeding.

BROOKBERRY KING'S MILLIE, born June 7, 1951

A milky looking heifer, by "King" and out of a Quail Roost Noble Prince daughter, that is out of a daughter of Fairlawn Maxim's Imprint.

"Millie" is due September 27, 1953 to "Peer."

Calfhood Vaccination

Herd Dehorned

GOLDEN GUERNSEY

Office Phone: 415

Manager 413

BOWMAN AND GORDON GRAY, Owners SAM PIKE, Manager

Route 2, Winston-Salem, North Carolina

So We're Told ... Chat ...

Dr. George T. Pack, Lauxmont Farm, Wrightsville, Pa., was recently awarded the Alumni Achievement Award conferred by the College of Medicine at Ohio State College. Dr. Pack is a cancer specialist with offices in New York City. The award was for "outstanding professional attainments and of distinguished service to mankind through an unswerving devotion to the highest ideals in the practice of the art and science of medicine."

John and Kitty Merryman proudly report the birth of a son, Edwin Warfield Merryman, on July 10. Mother and son are doing fine and father is still walking around in the clouds.

According to arrangements made by W. W. Fitzpatrick, manager of Quail Roost Farms, Rougemont, N. C., and John B. Merryman, Edwin is already started in the Guernsey business. At this year's Quail Roost Sale, Fitz and John selected a heifer calf with the understanding that the calf would be given to the first one who had a boy. Fitz announced the birth of an eight pound, 15 ounce girl on June 11, and a month later, on July 10, Kitty and John report the birth of an eight pound, eight ounce boy.

Mr. and Mrs. Joseph P. Broadhurst Woodbury, N. J., announce the marriage of their daughter, Joann, to Donald Rode Sparks, Ensign, U. S. N. R., on July 18. Mr. Broadhurst is manager of Locust Grove Dairies, Westville, N. J.

Bob Jones, student trainee from Ohio State University, who is spending his second summer at Henslee Farms, Kingston Springs, Tenn., recently spent two weeks in the St. Thomas Hospital, Nashville, with a glandular disturbance. However, Bob is back on the job now working with the show herd.

Mr. and Mrs. Clifford Bauer, West Bend, Wis., are the proud parents of an eight pound, eight ounce, baby boy. Mrs. Bauer was formerly Helene Bunce, daughter of Mr. and Mrs. Elsworth W. Bunce, former head of the Promotion Division.

Ray Rogers, announcer for the Sacramento Bee's farm radio program, is agriculture's friend on the West Coast. Last year he won a high honor in national competition for farm tape recording programs. The Sacramento Bee has a farm section in the Saturday edition. It is widely read over the West Coast, being one of the most outstanding farm weekly pages in America.

Down in the southwest corner of West Virginia, J. W. Alley and his sons are rapidly building a good herd. Starting seven years ago when Joe and Ben secured calves for an FFA project, they have built a fine family partnership. Both boys have been State Star Dairy Farmers and Ben has been American Farmer in FFA work. A state class leader has been developed in their herd. At present they are looking forward to the time when Ben returns from Navy service to start distributing milk.

When Jack Nicewonger accompanied Happyholme Crown Bonnie to Illinois to her new owner, Oliver M. Burton, he also shipped McDonald Farms High Ornate for delivery to Malcolm J. Boyle at Mundelein, Illinois. "High Ornate" was purchased at the Happyholme Dispersal Sale in April.

Dotty of West Side Farm, owned by S. C. Price, Coldsprings Farm, St. Johns, Pa., produced in one month 136.56 lbs. of fat. On test as an 11-year-old, in 124 days she has made 9859 lbs. of milk and 484 lbs. of fat.

Young Dick Collins, Strathmore, Calif., is 12 years old and purchased his first registered Guernsey last October at the Kern County Union High School Sale. She is San Carlos F. Linda Lee, sired by Sterlingold Prince Fearless, and has presented Dick with a nice calf. Besides that, she set him up in business, because Dick is paying for her himself selling milk to the neighbors and delivering it. He plans on more registered Guernseys later. Active in the 4-H club, he showed "Linda Lee" from first in class to champion at the Tulare 4-H Fair, and showed both her and her calf at the Porterville Junior Livestock Show, where he won a blue on each. He also won the Arden Dairy Farms Trophy for the best Dairy exhibit.

CLASSIFICATION SCHEDULE

The following classification schedule is arranged by field territory. For application blanks to have your herd classified, and for classsification rules, write toThe American Guernsey Cattle Club.

All registered Guernsey cows that have freshened are eligible to be classified. It is no longer required that they either be on official test or have an official record. On herd reclassifications, the owner is required to present all eligible cows not previously classified, and all cows under eight years of age last classified either Very Good or Excellent. Also, all cows previously classified Desirable when under five years of age shall be presented the next time the herd is classified. It is required that Desirable cows be reclassified only one time and before eight years of age.

To facilitate the national fieldman arranging his classification itinerary, it is requested that your application be postmarked at least 30 days before the classification schedule.

Dates	*Territory*	*Field Representative*
September 14-26 December 7-19	Pennsylvania, New Jersey, Maryland, Delaware, Virginia, West Virginia, D. C.	A. M. MacKay
September 14-26	Illinois, Indiana, Michigan, Ohio	R. L. Holden
October 12-24	New York, Maine, New Hampshire, Vermont, Massachusetts, Connecticut, Rhode Island	Joseph Pendergast
October 12-24	Oregon, Washington, Idaho, Montana and Wyoming	Elmer J. Meadows
November 2-7	Alabama, Kentucky, Mississippi, Tennessee, Louisiana	Ballard K. Bennett
November 9-14	Arkansas, Oklahoma, Texas, Kansas, Missouri	Tim C. Main
November 9-21	Wisconsin, Minnesota, Iowa, North Dakota, South Dakota, Nebraska	George W. Chambers
Nov. 30-Dec. 5	North Carolina, South Carolina, Georgia, Florida	J. McK. Jeter

GROTON HOUSE FARM

HAMILTON, MASS.

MY FAVORITE SON-IN-LAW
IS
FLYING HORSE ACTOR
whose dam is Mr. Pingree's CATAMOUNT MELODY and whose sire is Mr. Sonnabend's FAIRLAWN PEERLESS ACTOR, lately of Mr. Katz's Fairlawn herd.

Midview Beauty's Noble

Sire: COLDSPRING'S ROMULUS NOBLE
Dam: COLDSPRING'S ROMULUS' BEAUTY

NORBERT V. WHITE, Manager

ED LOMBARD, Herdsman

A Great Cow Is Adding Her Influence To Rockingham

Hominy Hill Moonlight

$9,600
EXCELLENT '48 '49 '50 '51 '52
13603—752—Jr2
14257—809—6yrsC

Her son, **Brookberry Patrician,** is just beginning to show what he can do. His daughters have all the refinement and stretch you could ask for, and we hope there are going to be plenty of them!

"Moonlight" is by Riegeldale Coronation King, A. R., by Coronation Rose King, A. R. out of Coronation Lustre, 12688—655—Sr2C, dam of 4 Excellent daughters.

Her Dam

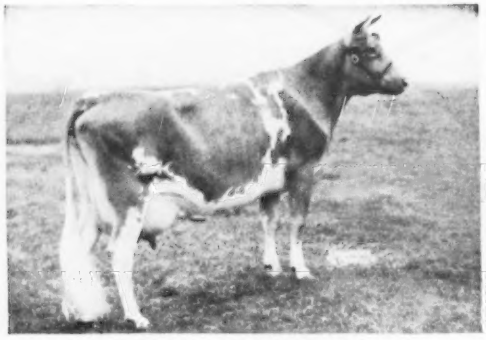

MEADOW-GOLD STARLIGHT, VG '48
12916—760—6yrs—365

Her Maternal Sister

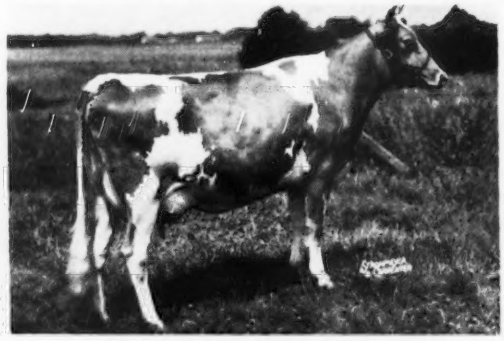

HOMINY HILL STARLIGHT
12100—672—Jr2—365
13264—733—6yrs—305C—3x

"PATRICIAN" daughters out of Rockingham cows **should** have everything—and we believe they **will!**

ROCKINGHAM FARM

Salem, New Hampshire

FRANCES TENNEY BROWNE
CHARLES H. TENNEY
DANIEL G. TENNEY, JR.
15 Broad Street, New York 5, N. Y.
Owners

CARL L. ERICKSON, Manager

"The Sire of Sires"
LANGWATER HOLLISTON, A. R.

The Rate of "Harvesting" Milk

By Dr. C. W. Turner

Missouri College of Agriculture

SOME crops are harvested once per year, some all summer during the growing season. The "harvesting" of milk, however, goes on practically the year around. Milk secretion is a continuous process. At least every 10 to 14 hours the accumulated milk in the udder must be removed to make room for a new supply. Some years ago a speaker reported that 6,000 years ago, the Egyptians were shown to be milking their cows from the rear. The only advance in the art of milking during the last 6,000 years was to approach the cow from the right side in milking.

I think it was true that up to 30 or 40 years ago little progress had been made in understanding the structure of the udder, what caused the milk secreting glands to grow and secrete milk, and the factors involved in making possible the removal of the milk at milking time.

About 1900, Dr. J. Hegelund of Denmark suggested that more milk could be removed if the cow's udders were massaged and manipulated toward the close of milking. Dr. Woll of the Wisconsin Station popularized this method in the United States.

Later, it was discovered that the stimulus of milking caused an increase in the pressure within the cow's udder which later gradually declined again if the milk was not removed. On the basis of these observations, the writer suggested the value of rapid milking; i. e., the removal of milk quickly while the maximum pressure was being exerted favoring the removal of milk.

During the past 20 years, the advantages of rapid milking has been greatly publicized. The manufacturers of milking machines have done a fine job in promoting this project. Whether all dairymen take advantage of this new knowledge or not, I am sure that they all know about it.

During recent years our knowledge of the causes of the rise in milk pressure upon the stimulation of the teats at milking time has greatly increased. Two factors are involved. First, it has been shown that the posterior part of the pituitary (a small gland located at the base of the brain) discharges into the blood a hormone called the milk "let-down" hormone. This hormone flows through the blood stream to the udder and the milk secreting glands. Second, it has been shown that the milk is secreted by cells lining tiny structures called *alveoli*. The inside of these alveoli fill up with milk like a balloon. Around each alveolus there are elastic fibers which expand as the milk within increases in volume. At milking time, the milk "let-down" hormone causes the fibers to contract, the milk is squeezed out of the tiny ducts down into the milk collecting space (cistern) at the base of the udder above each teat. It is then time to milk and to remove it as rapidly as possible because the hormone soon loses its activity and the fibers relax and no more pressure is exerted from within to cause the milk to flow out.

While it is generally agreed that it is desirable to milk rapidly, during recent years studies have been made to determine the rate of milking of individual cows. It has been discovered that there are great differences in the rate of milking of individual cows by the same milking machine. Some cows milk very rapidly, say, in three minutes, whereas other cows may take 10 minutes.

It was my good fortune last summer to visit the National Institute for Research in Dairying located at Shinfield, near Reading, England. A team of research workers there, Dodd, Foot, and Neave, have been making an intensive study of the problem of the fast and slow milking cow. They have determined the rate of milking of

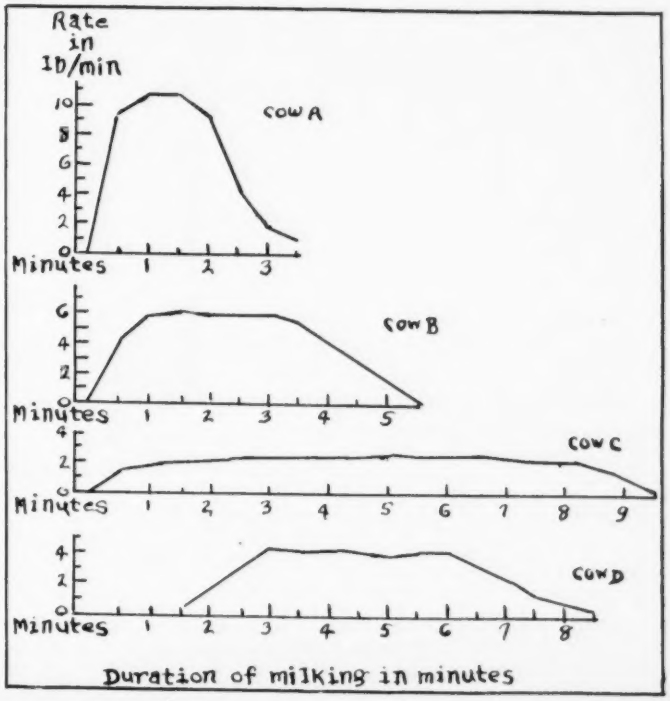

FIGURE 1. *Flow curves illustrating the milking rates of four cows.*

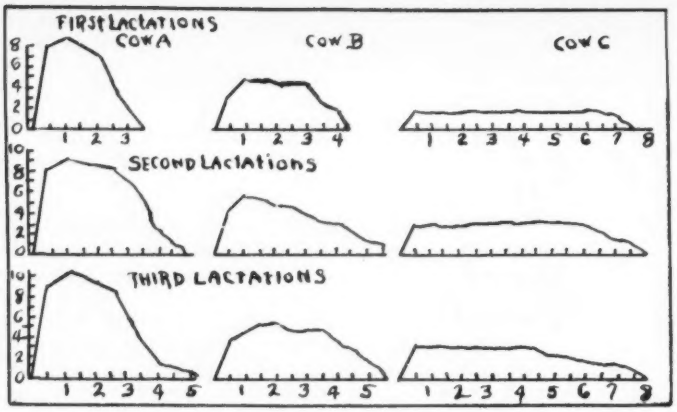

DURATION OF MILKING IN MINUTES

FIGURE 2. *Flow curves for three cows in successive lactations.*

individual cows by recording the total weight of milk in the pail at short intervals such as one-quarter or one-half minute intervals throughout milking. These figures may then be plotted in the form of curves on the basis of the rate in pounds per minute. (Figure 1).

Some cows were found to produce over 10 lbs. of milk per minute (Cow A) at the peak, whereas other cows produced only six lbs., (Cow B), four lbs. or even as low as two lbs. per minute (Cow C). A few cows were found to "let-down" their milk only after stimulation of the teat cups of one to two minutes (Cow D).

During the past few years, this group has studied milking rate curves at various stages of lactation and in successive lactations of about 200 cows. They reported that there were striking *differences* in the appearance of the flow curves from different cows and striking *similarity* of the curves for the same cows with the advance of the lactation or in succeeding lactations (Figure 2). The maximum rate of flow normally changed very little with successive lactations, although the amount of machine strippings tended to increase as the cows aged.

It will be of great interest to breeders to know that *milking rate* is a fairly highly heritable character. This has been shown in New Zealand by Whittlestone in studies with identical twins as well as at the Institute. In one family, three daughters and one granddaughter are four of the slowest cows in the herd. In building up a herd care should be taken to avoid slow milking cows. In the purchase of bulls, a bull with progeny tested for the fast milking character should be selected.

The question naturally comes to mind as to the cause of the differences in the rate of milking by individual cows. Is it due to the amount of milk "let-down" hormone discharged into the blood? Whittlestone in New Zealand has shown that a few cows make only a partial discharge of "let-down" hormone when first stimulated and a few minutes later, upon further stimulation, may discharge the hormone a second time. However, most cows make a single discharge of hormone. While I was in New Zealand last year we determined the amount of milk "let-down" hormone in the pituitaries of a number of cows. It was found that there was considerable variation in the content. However, it is not known whether the amount of hormone discharged into the blood varies between cows. I suspect that there is considerable variation. In one pair of identical twin heifers at the Minnesota Station, it was observed that the first lactation milk and fat production was very low. In the second lactation, one twin was held as a control and her second lactation continued very low. The other twin was given an injection of milk "let-down" hormone at the end of each regular milking and was re-milked. Her total production has shown a marked increase in comparison with her mate. It would appear that these two twins lack the ability to secrete or discharge adequate amounts of the "let-down" hormone to harvest the amounts of milk which they are capable of secreting.

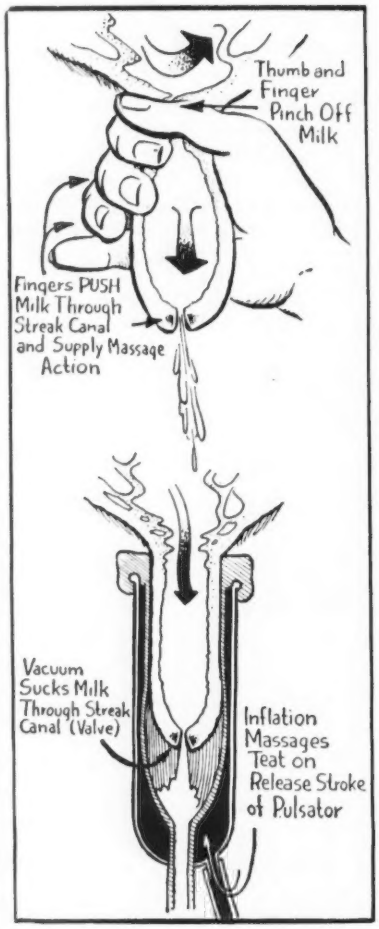

FIGURE 3. *Milking a cow by hand uses one principle, while the milking machine and the calf use another.*

In hand milking you squeeze out a teat full at a time and massage the teat while doing it.

The machine and calf suck the milk out in intermittent strokes. Letting air into the shell periodically allows the inflation to collapse around the teat and to supply the massage action so necessary to avoid congestion of blood in the teat walls.

However, in the study at Reading, it was shown that usually the injection of the "let-down" hormone before milking did not increase the rate of slow milking cows. So other causes of the slow milking rate were examined. They believe they have discovered the principal cause!

Every hand milker knows that some cows are "easy" milkers and a few cows are "hard" milkers. Hard milkers permit only a tiny stream of milk to flow out on compression of the milk in the teat. In the milking machine, the milk is sucked out of the teat by the vaccum produced (Figure 3). It was suggested that the slow milking cow by the machine had a small teat opening, the *streak canal.*

The opening of the teat is surrounded by a circular muscle (sphincter muscle). If this muscle lacks the ability to relax sufficiently, the opening is small. As will be shown later, the function of the sphincter muscle is to hold the milk in the teat and gland against the milk pressure, i. e., to prevent leakage of milk before milking starts and to prevent the entrance of bacteria which would cause mastitis. That the differences in the opening of the streak canal was the primary cause of the differences in the rate of milking was shown by an

(*Please turn to page 1058*)

Continuous Testing

By S. W. Kereazis

CONTINUOUS testing gives a check on each member of the herd—it is the monthly balance sheet—and presents a basis for separating the profitable and unprofitable cows.

Herd Improvement testing was started officially by the Club in 1930, when 12 herds were entered. Among the first to enter was Dr. Charles S. Bogardus, Spring Pastures Farm, Clinton, Illinois. Dr. Bogardus was issued the first seven HIR certificates and is still testing.

Thirty herds have been on test continuously for 14 years, while 16 have a continuous record of 18 years. Following is a list of herds that have been on test for 14 or more years:

HIR Herds Tested Continuously for 14 or More Years

Name and Address	Date Started	No. of Years Continuous Testing
Francis R. Appleton, Jr. Appleton Farms Ipswich, Massachusetts	Dec. 1, 1935	18
Charles S. Bogardus, M. D. Spring Pastures Farm Clinton, Illinois	Dec. 1, 1935	18
W. G. Greenwood Greenwood Farm Newport, Ohio	Dec. 1, 1935	18
Iowa State College Ames Iowa	Dec. 1, 1935	18
Ohio State University Columbus Ohio	Dec. 1, 1935	18
Est. E. T. Tomlinson Poniton Farms, R. D. No. 3 Bridgeton, New Jersey	Dec. 1, 1935	18
Harry Arnold R. No. 1 Beaver Falls, Pennsylvania	Jan. 1, 1936	18
George G. Burton Honey Hill Farm, R. No. 2 Marion, Iowa	Jan. 1, 1936	18
Alvin L. Funk A. L. Funk Dairies, R. D. No. 2 Collegeville, Pennsylvania	Jan. 1, 1936	18
University of Maryland College of Agriculture College Park, Maryland	Jan. 1, 1936	18
Meyer Brothers Delphi Dell Farm R. No. 8, Box 233 Olympia, Washington	Jan. 1, 1936	18
Michigan State College East Lansing Michigan	Jan. 1, 1936	18
Vernon D. Mudgett Deershorn Farm Sterling Junction, Massachusetts	Jan. 1, 1936	18
University of New Hampshire Durham New Hampshire	Jan. 1, 1936	18
Arnold M. Pancratz Elmwood Farm, R. No. 4 Dubuque, Iowa	Jan. 1, 1936	18
South Dakota State College Brookings South Dakota	Jan. 1, 1936	18
Berea College Berea Kentucky	Apr. 1, 1936	17
Michigan State College W. K. Kellogg Farm Hickory Corners, Michigan	Aug. 1, 1936	17
Knight Brothers Knightdale Farm Oak Ridge Road Guilford College, North Carolina	Oct. 1, 1936	17
Florence P. McIntosh Strathbran Farm Cayuga, New York	Mar. 1, 1937	16
Ray D. Nosker Nosker Farm, R. No. 1 Huntington, Indiana	Apr. 1, 1937	16
West Hill Farms, Inc. Stillwater Road, R. R. No. 1 Stamford, Connecticut	Apr. 1, 1937	16
Fred & R. D. Bradford Bradford's Dairy Farm, R. F. D. No. 2 Alma, Michigan	May 1, 1937	16
Daniel H. Heller Feura Farm Feura Bush, New York	Mar. 1, 1938	15
Mark E. Miller Circle Drive Farm R. R. No. 1, Box 11 Huntington, Indiana	Mar. 1, 1938	15
Harry F. Koch Sheldegren Farm South Shelburne Road Greenfield, Massachusetts	May 1, 1938	15
Carl A. Sprinkle Way West Farm Sullivan, Ohio	July 1, 1938	15
George Carlton Comstock, Jr. Carlton Farms Montrose, Pennsylvania	Nov. 1, 1938	15
Kenneth C. Price Price's Golden Guernsey Dairy R. No. 3, Box 346 Port Orchard, Washington	Mar. 1, 1939	14
Jack D. McCullough Premier Farms 1470 W. Tienken Road R. No. 2, Box 236 Rochester, Michigan	Apr. 1, 1939	14

Breed Panel Demonstration

"Correlation of Type and Production"

Part II

Study of Feet and Legs

MODERATOR CAIRNS: The next panel discussion will be on feet and legs, and the performers will be L. V. Wilson, an official classifier for The American Guernsey Cattle Club, and James T. Christian, manager, Dunwalke Farm, Inc., Far Hills, N. J.

L. V. WILSON: The subject of feet and legs has held very little interest over the years. I am convinced that we have felt if the cow could get in and out of the barn, that was all that was necessary. She doesn't want to just get in and out of the barn. She has to get in and out in a hurry and get that grazing done. She has to be willing and able, and feel good while she stands in that stall.

The average age at which a cow goes out of the herd is six and a half years. Arthur Knight, Adohr Farms, tells me that they lose more cattle because of bad feet and legs than because of mastitis, and I believe him after seeing cattle all over the country.

We need, in our animals, the kind of substance and quality, in both feet and legs, that will make it possible for a cow to endure over a long period of time. We need a cow that will be able to shake off the ravages of foot rot, if possible, because she is built and constructed properly. I don't believe there is anything that makes cows more discontented than a bad set of feet. You know what happens to you when you get a bad case of foot rot.

In order to have the right type of feet that will stand up and wear, I want a cow with feet that allow her to walk straight ahead. Watch the cows when you go home and see the ones that take a long time to get in and out. Those that walk straight ahead wear off their own feet.

I don't believe foot trimming is too necessary on the average farm, if the foot and leg are properly constructed. Some of the best feet I have seen in America were down in Florida, where they have a chance to wear them off on a cement walk, but they were constructed properly at the beginning.

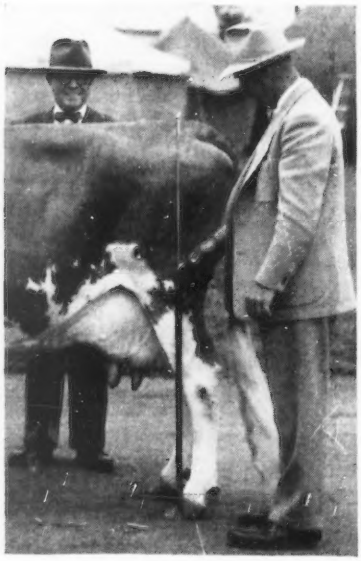

Cow No. 1. When a cow is standing with all four feet squarely under her, the hind feet should be directly under the thurl. A study of feet and legs by L. V. Wilson and James T. Christian.

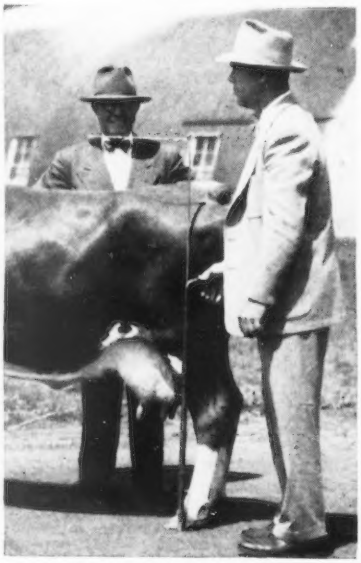

Cow No. 2. If the hock is back on the cow, she scuffs it off as she walks and is susceptible to foot trouble.

The cow must walk properly, as far as her udder is concerned. I saw a herd come into the corral not long ago, and every one of the udders was going like you were rolling your pencil between the palms of your hands. You know what that does to the front udders. They were so weak in the hocks that they pushed the udders around.

Jim, what type of foot and leg do you like?

J. T. CHRISTIAN: I have a little demonstration that I use to show myself about the type of leg we want. We talk about straight and crooked hind legs, and sometimes are confused.

When a cow is standing with all four feet squarely under her, the hind feet should be directly under the thurl. (See Cow. No. 1.) The cannon bone, which is between the hock and the pastern, should be perpendicular to the thurl bone. The demonstration I use is made by dropping a plumb bob from the thurl bone to the ground.

If the cow has straight hind legs, good feet and pasterns, the ideal type we are all seeking, the line of the plumb will be even with the front of the hock and touch the ground alongside of the hoof midway between the heel and toe of a properly shaped hoof.

MR. WILSON: What is the value of having the hock forward?

MR. CHRISTIAN: If the hock, or the heel, is back on the cow she scuffs it off as she walks and she is susceptible to foot trouble (Cow No. 2).

MR. WILSON: What stress do you put on the ankle?

MR. CHRISTIAN: A weak pastern on a good leg can do somewhat the same thing to a foot that a crooked leg can do.

MR. WILSON: Have you had any experience with the long pasterns that are up above a foot that spreads out?

MR. CHRISTIAN: Too much. A long pastern is liable to be a weak pastern. As the cow gets heavier the pastern will let down, they will wear down on the heels, the toe begins to spread out, and we have a sore-footed cow that won't stay in the herd as long or that has to have better care than the cow with a proper shaped foot and leg.

MR. WILSON: Have you noted that the muscle above the hock, just above the thigh, has anything to do with the set of the leg? What type of muscle do you like to see above the hock in the hind leg?

MR. CHRISTIAN: Ample muscling, not over-muscling. What muscling we do have, we want clean enough to carry the weight of the cow, but no muscling on the inside.

MR. WILSON: All right. We will turn the cow around and show the set to the front leg (Cow No. 3).

MR. CHRISTIAN: Here is an exceptionally nice pair of front legs. She walks straight ahead, like a horse, not paddling off to one side. She has what we want in a flat bone, not a round bone.

MR. WILSON: Here is Cow No. 4 that I think shows something, Jim, that we are talking about. Do you think she would get in and out of the pasture? Would she be a little timid?

MR. CHRISTIAN: The legs on this cow and the bone indicate that she couldn't carry any more cow on the legs that she has.

MR. WILSON: Notice the stance of the front feet.

MR. CHRISTIAN: They are knock-kneed. It tends to loosen up the point at the shoulder.

MR. WILSON: Do you figure that you would have to do quite a bit more trimming on this one?

MR. CHRISTIAN: A good deal more trimming to keep her in the herd over a period of years. I think there is one thing we have not brought out here, that often brings up a question, and that is the heel of the cow. What are you looking for in the heel?

MR. WILSON: What about an inch from the grass, right up on top of the inside, setting back on the heel as she walks.

MODERATOR CAIRNS: I imagine we have a variety of ideas on feet and legs. One reason we are concerned is, of course, that the principle is still involved that cows with good feet and legs are better able to go to the pasture, haul back their own feed, and also require less foot care.

I often am reminded of a situation I found in a herd where they were milking some 350 cows. I walked into the barn and was looking at the cows. The herdsman was very apologetic. He said, "I am sorry, I haven't got around to trimming these feet yet." I looked them over and went up the line and came to some big strong cows, twice as old as those whose feet needed trimming. I said, "I am glad to see you got these trimmed."

He said, "I never touched them."

I said, "That is because they were made right."

I realize that sometimes soil conditions cause this problem, but in general we do find that the right kind of feet and legs require less care and they are more useful, if we can keep that in mind.

Cow No. 3. An exceptionally nice pair of front legs and she walks straight ahead.

Cow No. 4. A splendid example of poor front legs.

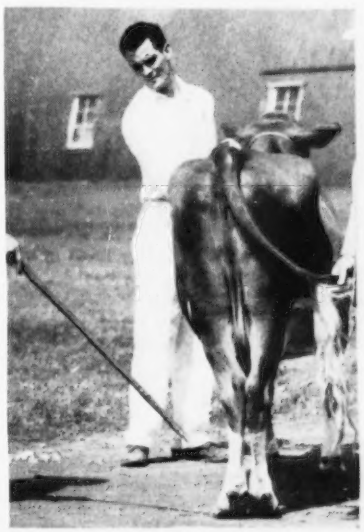

Cow No. 5. A very poor set of hind legs.

A Study of Size, Body Capacity and Rump

MODERATOR CAIRNS: Prof. George Raithby, Ontario Agricultural College, Guelph, Canada, and C. B. Finley, another official type classifier for The American Guernsey Cattle Club, will discuss size, body capacity and rump.

C. B. FINLEY: There is more correlation between body capacity and production than anything else in regard to type. As we go over these cows and point out the difference on size and scale, we want you to remember that we are talking about the manufacturing plant of the cow in the rear, and the power machinery, which is located in the fore end.

Here is Cow No. 1 that impresses you immediately. You like that uniform depth, that depth in the heart and in the rear flank. Notice how that depth carries clear down along the belly line and straight through. We like the flat openness of rib and that length which goes to the dairy cow.

One of the great buyers of milk cows said that if he couldn't see anything else about a cow except a great middle and the right kind of ribbing and slant to them, he could go a long way toward picking a cow.

George, this is a pretty desirable cow, isn't it?

MR. RAITHBY: I like the middle and body capacity of the cow very much. She is deep in the fore flank, and has a broad rib with space between. The cow is nicely proportioned.

MR. FINLEY: She would fit well into the average barn.

MR. RAITHBY: She would fit well anywhere.

Cow No. 1, carries uniform depth, good heart, flat and open rib, with body capacity. Rump pleasing, with good tail setting, proper width between pins and very attractive. A study of size, body capacity and rump by C. B. Finley and G. E. Raithby.

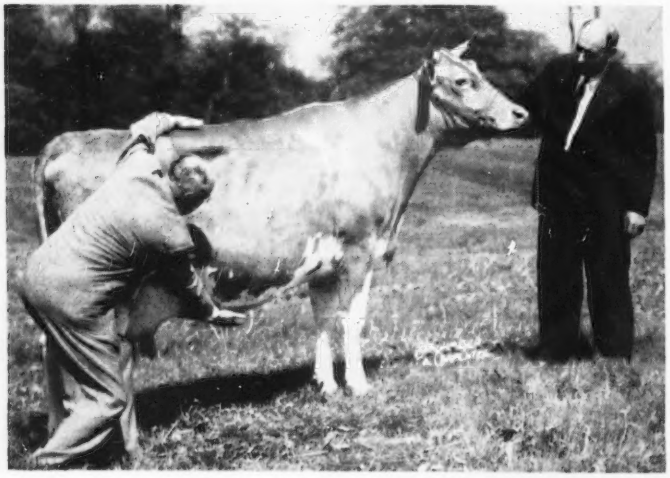

Cow No. 2 is very large, has a tremendous amount of depth, openness and length, with a good rump for a big cow.

Cow No. 3 is a three-year-old lacking in capacity, too round, with undesirable type ribs and a little high in the tail setting. Age will not improve this cow's conformation.

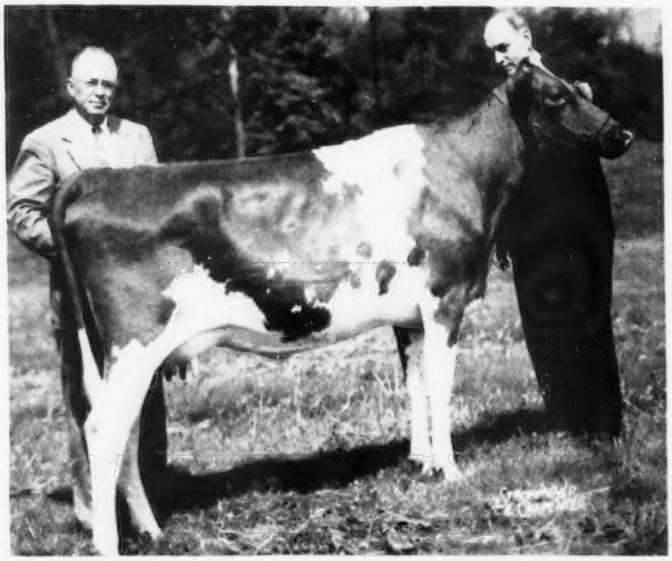

MR. FINLEY: Cow No. 2 has a lot of power. What would you say?

MR. RAITHBY: This cow is due in August. I think gestation would make a little difference. She has a tremendous amount of depth, openness and length. We like openness and depth of rib with a good heart girth.

MR. FINLEY: A powerful cow.

MR. RAITHBY: Yes, she is big.

MR. FINLEY: 1960 type, would you say?

MR. Raithby: You need to build a new barn between her and 1960, because this cow would not go into a small stall and be comfortable.

MR. FINLEY: Cow No. 3 has the kind of barrel most of us like to have as we get older.

MR. RAITHBY: I think you should keep in mind that this is a three-year-old, and very often the younger cows lack the depth and development that you get in the mature cow. Age seems to do something to capacity. But I don't think you will improve this cow too much. She is too short in the ribs, too round. The width is too high up, and not enough depth in the rear flank.

MR. FINLEY: If a cow hasn't the depth when she is young, you can feed some on, but not unless it is bred into her.

MR. RAITHBY: You never get the depth you have in the cows that are bred right.

MR. FINLEY: She has a round rib, and the undesirable kind. It won't develop.

Now, coming to rumps—the No. 1 cow is very pleasing, with a good tail setting, good width between the pins and a good rump. If you can breed that rump, you add attractiveness.

MR. RAITHBY: I would take a whole barn full of them.

MR. FINLEY: No. 2 cow has a good rump for a big cow. She is set in a little easier, yet that is a pretty good kind of rump.

MR. RAITHBY: This cow is six or seven years old. No sign of weakening in front and the pins set in nicely.

MR. FINLEY: If you get a real flat

rump, as they get older they go down. Cow No. 3 has a pretty good rump, but is a little taily.

MR. RAITHBY: A little high in the tail. Probably won't get any better as she gets older.

MODERATOR CAIRNS: The thing we should keep in mind, of course, as far as body capacity is concerned, is first, that it is related to the ability of the cow to consume and utilize large amounts of roughage, as associated with economical production. Then, of course, we like to see the long ribs and strength in the heart to go along with it, and not just depth alone. In the case of the rump, we like to see the length and width. I think that No. 2 cow was a little rough at the tail head, but she has the width of rump that I don't mind seeing on a cow.

Cow No. 2. A good length, well-attached, capacious udder, with nice teat placement. Fore and rear teats line up well. Udder is pliable, with no meatiness, and good veining.

Udders

MODERATOR CAIRNS: Now we come to a very important part of the cow—the udder. She gets 30 points on udder.

The two men who are going to discuss udders are associated with two of the largest Guernsey herds in America—Casey Sly, manager of McDonald Farms, Cortland, N. Y., and W. Clark Fleming, Jr., manager of Bayville Farms, Inc., Norfolk, Virginia. I don't know two men who can do the job any better, and when you get an opportunity to attend the judging school at Bayville Farms and see Clark Fleming drag out about 20 great dairy cows there, it just surprises you, down in that country, near Norfolk.

CASEY SLY: The purpose of the dairy cow is milk production. Other teams have gone over the different points with you, as to capacity, dairy character, the characteristics that give the cow strength to produce milk, and the characteristics to show that the cow has the tendency to produce milk.

However, without a sound, capacious udder, the cow is practically useless as a dairy cow. That is the reason that the mammary system is 30 points on the score card. We want udders with capacity, attached high and wide in the rear, going moderately well forward, firmly attached, with a moderately flat floor of the udder, not just absolutely flat, because the udder with the flat floor has a tendency to break down in the middle.

The teats should be well spaced and of medium size. The large teats are easily stepped on and injured, and nowadays we are using milking machines, and large teats do not milk out good with a machine.

The quality of the udder is very important. The udder of good quality when injured heals much quicker. The udder that is well attached stays up, so there is not the susceptibility to injury.

Cow No. 3. A poor udder—pendulous, split up and one that injures easily.

MR. FLEMING: Cow No. 1 has a very good attached udder in front and also at the rear. It is attached well and high. You will notice at the front of the udder her teats stick out, point out. She is also a little heavy. She is also heavy on her front udder, and an udder like that is going to have a tendency, as she gets older, to break away. I think that is what will probably happen to this cow.

MR. SLY: Doesn't she come in just a little fast on the base of the rear udder part?

MR. FLEMING: Right! We like to see it just a little different.

MR. SLY: Wouldn't you like to see it split high between the rear teats? Cow No. 2 is about the right length for the udder, well attached, and nice placement of teats. You like to see them possibly set in just a little bit, more under the udder. They are placed well toward the rear, and she has a nice level floor of the udder. We would like to see in this cow the rear udder attached just a little higher. We would like to have it filled in for protection.

You notice how the teats are lined

(Please turn to page 1058)

Cow No. 1. A good udder, well-attached in front and rear, front teats stick out a little. A little heavy in front udder. May have tendency to break away as she gets older. A study of udders by K. C. Sly and W. Clark Fleming, Jr.

Shows and Field Days

Intermountain Dairy Cattle Congress

By Mrs. Margaret Disney

Sixty head of Guernseys were judged by Prof. D. L. Fourt, University of Idaho, at the Intermountain Dairy Cattle Congress held on June 2-3 at Idaho Falls, Idaho. Guernseys were shown under sunny skies on the second day.

Rich Lane Alloy, owned by John W. Olsen, Blackfoot, was senior and grand champion bull, and Prestdale W. Anchor, owned by St. Clair Farm, Idaho Falls, was the junior and reserve champion bull.

In the female classes, Idacrest Phyllis owned by St. Clair Farm, was senior and grand champion, Claudesta Ada, owned by John W. Olsen, was reserve champion, while the junior champion was Aaron's Linnetta's Roselene, owned by Gene Bodily, Idaho Falls. "Roselene" was bred by Gene and was also the junior champion at last year's show as well as at the Eastern Idaho Fair in 1952. "Phyllis" is the dam of the first place two-year-old not in milk, St. Clair Ace's Princess, and dam of the third place four-year-old, and third best uddered cow, St. Clair Ensign's Paula, that made up the first produce of dam, and were part of the first place senior get of sire.

Beverly Gilpin, a 4-H girl from Salmon, won the first three places in the junior yearling open class. She purchased the first two at the Idaho Heifer Sale and bred the one in third place. The second place senior yearling heifer, shown by Kent Christensen, Shelley Fern Lane Felice, was also purchased at the Idaho Heifer Sale.

In FFA fitting and showing, Gene Bodily, LaMar Escott, and Kent Christensen all received an A rating with commendations from the judge.

Following is a list of awards:

Senior and Grand Champion Bull
Rich Lane Alloy, John W. Olsen, Blackfoot.

Junior and Reserve Champion Bull
Prestdale W. Anchor, St. Clair Farm, Idaho Falls.

Senior and Grand Champion Female
Idacrest Phyllis, St. Clair Farm.

Reserve Champion Female
Claudesta Ada, John W. Olsen.

Junior Champion Female
Aaron's Linnetta's Roselene, Gene Bodily, Idaho Falls.

Bull Calf
1, Entry, St. Clair Farm; 2, Ernola Bond's Contender, Ernest Escott, Shelley.

Bull, 1 Year and Under 18 Months
1, Prestdale W. Anchor, St. Clair Farm; 2, Ernola Bond's Don, Ernest Escott.

Bull, 18 Months and Under 2 Years
1, Meadow-Gold Imperial Slogan, Ernest Escott and Sons, Shelley.

Bull, 2 Years Old
1, Rich Lane Juryman, Edward Bodily, Idaho Falls.

Aged Bull
1, Rich Lane Alloy, John W. Olsen.

Heifer Calf
1, Chaco Joice, Charles N. Groom, Rigby; 2, Rich Lane Jewellett, John W. Olsen; 3, Entry, Gene Bodily.

Rich Lane Alloy, senior and grand champion bull at the Intermountain Dairy Cattle Congress, owned by John Olsen, Blackfoot, Idaho.

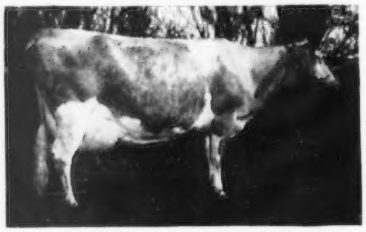

Idacrest Phyllis, senior and grand champion female at the Intermountain Dairy Cattle Congress, owned by St. Clair Farm, Idaho Falls, Idaho.

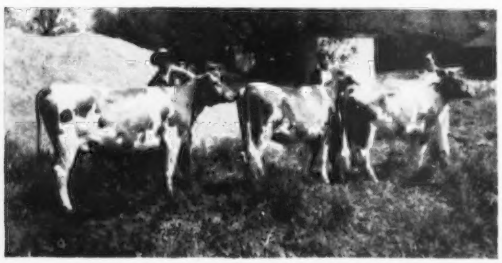

LaMar Escott, Kent Christensen and Gene Bodily, who all received an A rating in FFA fitting and showing.

Heifer, 1 Year and 18 Months
1, Idagem Commander's Pecan, Beverly J. Gilpin, Salmon; 2, Fern Lane Celia, Beverly J. Gilpin; 3, Entry, Beverly J. Gilpin.

Heifer, 18 Months and Under 2 Years
1, Aaron's Linneta's Roselene, Gene Bodily; 2, Fern Lane Felice, Kent Christensen, Shelley; 3, Chaco Rose, Charles N. Groom.

Cow, 2 Years Old (in milk)
1, Ernola Bond's Clarabelle, Ernest Escott; 2, Ernola Bond's Lady, Carolyn Escott, Shelley; 3, Ernola Bond's Lorene, La Mar Escott, Shelley.

Cow, 2 Years Old (Not in Milk)
1, St. Clair Ace's Princess, St. Clair Farm; 2, Ernola Bond's Dorene, Ernest Escott; 3, Shamrock Farms Irina, H. W. Lawrence, Rexburg.

Cow, 3 Years Old
1, Fern Lane Cleomine, Gene Bodily; 2, Iadell's Noble Joy, H. W. Lawrence.

Cow, 4 Years Old
1, Valmere Quaint, Ernest Escott; 2, Ensign's Jewell of Rich Lane, John W. Olsen; 3, St. Clair Ensign's Paula, St. Clair Farm.

Cow, 5 Years and Over
1, Idacrest Phyllis, St. Clair Farm; 2, Claudesta Ada, John W. Olsen; 3, Laura of Rich Lane, Ernest Escott.

Junior Get of Sire
1, Ernest Escott on get of Western Glow Bond O'War; 2, St. Clair Farm on get of Prestdale Phyl's Actor; 3, John W. Olsen on get of Rich Lane Alloy.

Senior Get of Sire
1, St. Clair Farm and John W. Olsen on get of Sun-Blest Farms Ensign; 2, Ernest Escott on get of Western Glow Bond O'War.

Produce of Dam
1, St. Clair Farm on produce of Idacrest Phyllis; 2, John W. Olsen on produce of Claudesta Ada; 3, John W. Olsen on produce of Judy of Rich Lane.

Three Best Females, bred and owned by exhibitor
1, St. Clair Farm; 2, Ernest Escott; 3, John W. Olsen.

Best Uddered
1, Idacrest Phyllis, St. Clair Farm; 2, Entry, Ernest Escott; 3, St. Clair Ensign's Paula, St. Clair Farm.

Dairy Herd
1, Entry, Ernest Escott.

County Herd
1, Bingham County; 2, Bonneville County.

Western Kentucky District Field Day

By Ballard K. Bennett

Western Kentucky Guernsey breeders and guests gathered at Mr. Ashby and Bill Corum's Goldenrod Farm, Madisonville, Ky., on May 15, for one of the good field days held anywhere in Kentucky over the past several years. The Corums had gone to extreme lengths to present their herd in as fine a manner as possible, and to the same extent to take care of the guests at Goldenrod Farm. As each of the breeders arrived, a mimeographed program of the planned events, pedigrees of the herd sires, and individual listings of each female, with her sire, dam, date of birth and herd number, was provided.

John Gray, the capable county agent at Madisonville, served as master of ceremonies and directed the activities throughout the day. The morning program included an inspec-

tion of the dairy herd, followed with a showing of the young heifers and calves. The two herd sires, Boulder Bridge Evermore and Goldenrod St. Nick, were led out. Both bulls had show ring winnings in past years.

A district judging contest was conducted by John Couey, Kentucky extension dairyman. Three classes were used and the high six individuals winners were R. T. Smith, Claude Newman, Thomas Porter, J. T. Spears, Floyd Weir and R. L. Brown. Five of these men will represent the Western Kentucky District G. B. A. in the state fair judging contest this fall at Louisville. The top 4-H judge was Larry Brown. With inclement weather prevailing, the group moved to the city park, where excellent lunch facilities were available. A delicious dinner was provided by the Corums and plenty of milk was furnished the group.

Ashby Corum told of his early experiences as a dairyman, stating that modern dairy methods were much advanced over those practiced of yesterday. Ballard Bennett discussed herd management, emphasizing the keeping of accurate records. John Couey stressed membership to the group, urging each man to belong to his district and state association. The group adjourned after Cecil Burnette, president of the Kentucky State G. B. A., complimented the Corums and expressed his appreciation in behalf of the state association for the fine program.

The district event was well attended, with Mr. Burnette, the state president, J. L. Coots, state vice-president, and John Couey, secretary of the state association present. One cannot help but feel that his event was a kickoff of better days ahead for Kentucky Guernsey breeders.

Northwestern Ohio Guernsey Field Day

SUCCESS spells the result of the Northwestern Ohio Guernsey Field Day, held at Al-Phine Farms, Edgerton, Ohio, on July 2. The Defiance-Williams, Fulton-Henry and Maumee Valley Guernsey Breeders' Associations co-operated in sponsoring this event. Al-Phine Farms, owned by Meade Farnham and Son, extended an invitation to the committee to hold the event at their farms and they were most genial hosts. The morning was rainy and perhaps had its effect on the attendance, but by noon 125 had assembled to enjoy the program.

The program got under way with a view of Al-Phine Farms and their Guernseys. A parade of some of the cow families and daughters of some of the bulls was enjoyed by the visitors. Ronald Farnham gave a brief story of each family or group of daughters as they were led in the ring. He told about the breeding program which shows results in the right direction with sound thinking and planning.

A basket dinner was enjoyed at noon with ice cream being served. In the afternoon the program consisted of a panel discussion on herd management. The panel consisted of C. R. Huston, Howard Ziegler, Raymond Bockbrader, Henry Zumfelde and Russel McKarns, with Huber Denlinger as moderator. Following the panel, "Hap" Huston led a discussion on type and its correlation to production. This was followed by a judging contest with Mr. Huston as official judge. The judging contest was divided in three divisions, men, women and juniors, with three prizes in each division. Arnold Avers, J. M. Drake, Howard Ziegler and Henry Zumfelde tied for first place for the men. First for women was Mrs. Henry Zumfelde, second, Mrs. S. J. Leonhart, and third, Mrs. Russel McKarns. The juniors, Roger Steusloff was first, second, Clair Herman and Ronald Herman and Lawrence Zumfelde tied for third.

Butte County, Calif., Fair

BY A. W. TELFER

ONE of the good smaller county shows was held in Chico, Calif., in May with several Guernsey breeders showing at the Butte County Fair. Exhibitors included Irvin L. and Ella O. Little of Gridley; Mart Butler of Oroville; Curtis P. Hibdon of Orland; Virginia L. Orr Jorgensen of Durham; A. A. Palmer, Live Oak; Palmer N. Matz, Corning, and Elizabeth Watkins Doryland, Chico. Clem Pellisier of the Extension Service of The University of California was judge.

Five of the exhibitors went home with blues; the Littles of Gridley taking the major share with six, and three in the groups. They also had the senior and grand champion rosette on their four-year-old, Cedarquist Rosie Lad. C. P. Hibdon, from neighboring Glenn County, had two blues, with junior champion rosette on Chore Acre Roselyn, a senior yearling, not in milk. His other first place exhibit, the junior yearling bull, Cloverdale Lord George, was junior and grand champion bull of the show. Mart Butler presented the senior champion bull, Idora Happy Knight, that also topped his class of two-year-olds and over. Palmer Matz of Corning, topped the two-year-old females with Stony Crest Supreme Quiety, and A. A. Palmer of Live Oak, topped the aged cow class with an entry.

Guernseys were in excess of all other dairy breeds shown. During the noon hour on judging day, Wendell Jones of the California Guernsey Cattle Club participated in a radio program of dairy breeds, and GOLDEN GUERNSEY recordings were played over the loudspeaker.

Following is a list of awards:

JUNIOR AND GRAND CHAMPION BULL
Cloverdale Lord George, Curtis Hibdon, Orland.

SENIOR CHAMPION BULL
Idora Happy Knight, Mart Butler, Oroville.

SENIOR AND GRAND CHAMPION FEMALE
Cedarquist Rosie Lad, Irvin L. & Ella O. Little, Gridley.

JUNIOR CHAMPION FEMALE
Chore Acre Roselyn, C. P. Hibdon, Orland.

BULL CALF, UNDER 1 YEAR
1, Folly Farm Rosie's Laddie, Irvin L. & Ella O. Little.

BULL, 1 YEAR AND UNDER 18 MONTHS
1, Cloverdale Lord George, Curtis Hibdon; 2, Indian Valley Bowes Champion, Virginia L. Jorgensen, Durham; 3, Folly Farm Levity Dan, Irvin L. & Ella O. Little.

BULL, 18 MONTHS AND UNDER 2 YEARS
1, Northern Conrad's Merton, Irvin L. Little.

BULL, 2 YEARS AND OVER
1, Idora Happy Knight, Mart Butler; 2, Folly Farm Levity Prince, Irvin L. & Ella O. Little; 3, Fresno Hilda's Chieftain, John Suglian, Fresno.

HEIFER CALF, UNDER 1 YEAR
1, Folly Farm W. Valli, Irvin L. & Ella O. Little; 2, Folly Farm Levity Lana, Irvin L. & Ella O. Little; 3, Cloverdale Lady March of Dimes, Elizabeth Watkins Doryland, Chico.

HEIFER, 1 YEAR AND UNDER 18 MONTHS (Not in Milk)
1, Folly Farm Gay Molly, Irvin L. & Ella O. Little; 2, Few Acres Masher's Missette, Irvin L. & Ella O. Little; 3, Eliza of Island Farm, Palmer N. Matz, Corning.

HEIFER, 18 MONTHS AND UNDER 2 YEARS (Not in Milk)
1, Chore Acre Roselyn, C. P. Hibdon; 2, Indian Valley's Lad's Honey, Virginia L. Jorgensen, Durham; 3, Cloverdale Lady Doreen, Irvin L. & Ella O. Little.

COW, 2 YEARS AND UNDER 3
1, Stony Crest Supreme Quiety, Palmer Matz; 2, Entry, Irvin L. & Ella O. Little; 3, Mar Valo Caesar Hellen, Mart Butler.

COW, 3 YEARS AND UNDER 4
1, Cloverdale Molly K Mab, Irvin L. & Ella O. Little; 2, Chore Acres Loretta, C. P. Hibdon.

COW, 4 YEARS AND UNDER 5
1, Cedarquist Rosie Lad, Irvin L. & Ella O. Little; 2, Chore Acres Princess, C. P. Hibdon; 3, Folly Farm Levity Camille, Irvin L. & Ella O. Little.

COW, 5 YEARS AND OVER
1, Entry, A. A. Palmer, Live Oak; 2, Indian Valley's Sun Bow, Virginia L. Orr Jorgensen; 3, Chore Acres Charmette, C. P. Hibdon.

Willamette Valley Spring Show

BY ELMER J. MEADOWS

THE annual Willamette Valley Spring show was held on June 13 at the Oregon State Fairgrounds, Salem. Seventy-four head were exhibited in the open classes and 29 in the Junior show. Walter Leth, Monmouth, popular judge for years, placed the cattle and discussed each class with the exhibitors. Twenty-three exhibitors participated in the junior fitting and showmanship classes. In the 4-H Club

division, Frank Maynard, McMinnville, topped the senior division, and Jean Penrose, Tigard, headed the younger group. In the FFA division, Delbert Erb, Jefferson, won over his fellow students. Each winner was given a leather show halter furnished by the Marion-Polk Guernsey Cattle Club, sponsors of the show.

In the Junior division, Frank Maynard exhibited the champion 4-H female, Lancer's Dinah Belle, that also topped the four-year-old cow class in open competition with the adult breeders. Charles Boeder, Dallas, showed the champion FFA animal, Rita's Perrydale Lass, that also placed second in the senior yearling open class.

In the open division, August J. Minke, Jr., Mount Angel, topped three of the cow classes which included the senior and grand champion, Mistland Signet, an aged cow which he purchased from her breeder Lloyd Hathaway, Vancouver, Washington. Mr. Minke headed the two-year-old class with an entry, and the three-year-old class with Lamina Farm June.

In the heifer classes, L. W. Erb, Albany, won junior championship with his first place senior calf, Daybreak B. Flossetta. Mr. Erb's entry also topped the junior calf class. The junior yearling class was headed by G. W. Bond and Son's entry, Prairie Bloom Philba's Fern, and the senior yearling class was an entry won by Duayne Hofstetter, Silverton.

In the bull division, G. W. Bond and Son, Prairie Bloom Farm, Junction City, won senior and grand championship on the bull they have on lease from Price's Guernsey Dairy, Port Orchard, Wash., Price's Tinkle Grandboy, owned by Donald and Robert Price. G. W. Bond and Son also exhibited the first place yearling bull and junior champion, Prairie Bloom Pirate. The bull calf class was headed by an entry owned by L. W. Erb.

Competition in the group classes was keen, with L. W. Erb winning get of sire on his animals sired by Wandamere Anson's Brandin. He also exhibited the winning three females bred and owned by exhibitor. In the produce of dam class, G. W. Bond and Son headed the class with progeny of Prairie Bloom Surprise.

Ted Hobart, Salem branch of the U. S. National Bank, Portland, handled the entries and all the details connected with the show. Mr. Hobart is secretary of the Marion-Polk Guernsey Cattle Club. A. W. Riney, County Agent in 4-H Club, Salem, announced the 4-H Club classes, and Melvin Miller, Vocational Agricultural Instructor, Perrydale, handled the FFA announcements. Elmer J. Meadows,

Price's Tinkle Grandboy, senior and grand champion bull at the Willamette Valley Spring Show, owned by Donald and Robert Price, Port Orchard, Wash.

Mistland Signet, senior and grand champion female, owned by August J. Minke, Jr., Mt. Angel, Ore.

Mrs. August J. Minke, Jr., presenting cup they donated to champion FFA animal at the Willamette Valley Spring Show, Rita's Perrydale Lass, and her owner, Charles Boeder, Dallas, Ore.

field representative of The American Guernsey Cattle Club, handled the open classes. Beautiful cups were presented all the champions, and were furnished by various individuals and the Marion-Polk Guernsey Cattle Club.

Following is a list of awards:

SENIOR AND GRAND CHAMPION BULL

Price's Tinkle Grandboy, Donald and Robert Price, Port Orchard, Wash.

JUNIOR CHAMPION BULL

Prairie Bloom Pirate, G. W. Bond and Son, Junction City.

SENIOR AND GRAND CHAMPION FEMALE

Mistland Signet, August J. Minke, Jr., Mt. Angel.

JUNIOR CHAMPION FEMALE

Daybreak B. Flossetta, L. W. Erb, Albany.

BULL CALF

1, Entry, L. W. Erb; 2, Donna Marie's Don, Sadie A. Lyon, Junction City; 3, Noble Curtiss of Alder-Dell, Gustave Selander, Sherwood.

YEARLING BULL

1, Prairie Bloom Pirate, G. W. Bond and Son; 2, Maple Brook's Royal Prince, Richard Boeckman, Sherwood; 3, Pep's Acres J. King, Poepping Brothers, Mt. Angel.

BULL, 2 YEARS AND OVER

1, Price's Tinkle Grandboy, Donald and Robert Price; 2, Cedarcroft Regal's Jubilant, H. C. Maynard, McMinnville; 3, Maple Brook's Patrick James, Richard H. Boeckman.

HEIFER CALF, UNDER 6 MONTHS

1, Entry, L. W. Erb; 2, Entry, L. W. Erb; 3, Entry, H. C. Maynard.

HEIFER CALF, 6 MONTHS AND UNDER 12

1, Daybreak B. Flossetta, L. W. Erb; 2, Entry, G. W. Bond and Son; 3, Entry, G. W. Bond and Son.

HEIFER, 1 YEAR AND UNDER 18 MONTHS

1, Prairie Bloom Philba's Fern, G. W. Bond and Son; 2, Graysmarsh F. Joeline, August J. Minke, III, Mt. Angel; 3, Prairie Bloom Pirate's Veraval, G. W. Bond and Son.

HEIFER, 18 MONTHS AND UNDER 2 YEARS

1, Entry, Duayne Hofstetter, Silverton; 2, Rita's Perrydale Lass, Charles Boeder, Dallas; 3, Prairie Bloom Sally, G. W. Bond and Son.

COW, 2 YEARS AND UNDER 3

1, Entry, August J. Minke, Jr.; 2, Prairie Bloom Coronet, G. W. Bond and Son; 3, Daybreak Mary, L. W. Erb.

COW, 3 YEARS AND UNDER 4

1, Lamina Farm June, August J. Minke, Jr.; 2, Daybreak Jane, L. W. Erb; 3, Prairie Bloom Secret, G. W. Bond and Sons.

COW, 4 YEARS AND UNDER 5

1, Lancer's Dinah Belle, Frank Maynard, McMinnville; 2, Fran-El Baron's Clara, August J. Minke, Jr.; 3, Lancer's Theresa, Donna Maynard, McMinnville.

COW, 5 YEARS AND OVER

1, Mistland Signet, August J. Minke, Jr.; 2, Land o'Dream's King's Hope, August J. Minke, Jr.; 3, Nestucca Rock Opal, Orville L. Brown, Tillamook.

GET OF SIRE

1, L. W. Erb on get of Wandamere Anson's Brandin; 2, H. C. Maynard on get of Cedarcroft Regal's Jubilant; 3, Orville L. Brown on get of Fair View Judge's Stylist.

PRODUCE OF DAM

1, G. W. Bond and Son on produce of

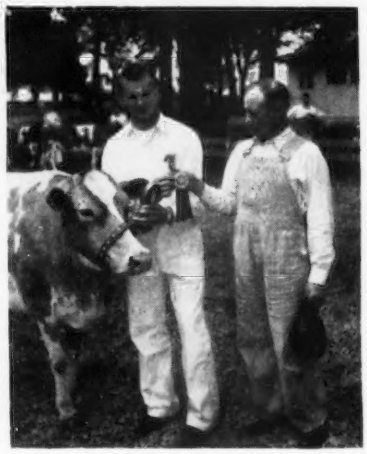

Frank Poepping, president of the Marion-Polk Guernsey Cattle Club, presenting Frank Maynard, McMinnville, Ore., the cup for champion 4-H Guernsey, Lancer's Dinah Belle, at the Willamette Valley Spring Show.

Prairie Bloom Surprise; 2, Richard Boeckman on produce of Maple Brook's Patty; 3, L. W. Erb on produce of Wandamere C. Mary.

THREE BEST FEMALES, BRED AND OWNED BY EXHIBITOR

1, L. W. Erb; 2, G. W. Bond and Son; 3, Buford Brown, Woodburn.

4-H

GRAND CHAMPION FEMALE

Lancer's Dinah Belle, Frank Maynard, McMinnville.

HEIFER CALF, UNDER 6 MONTHS

1, Entry, Boyd Bishop, Tigard; 2, Entry, Frank Maynard; 3, Entry, Joe Kintz, Silverton.

HEIFER CALF, 6 MONTHS AND UNDER 12

1, Entry, Ralph Crawford, Tigard; 2, Entry, Gerry Skiller, Woodburn; 3, Entry, Boyd Bishop, Tigard.

HEIFER, 1 YEAR AND UNDER 18 MONTHS

1, Entry, Mark Klug, Monitor; 2, Entry, James Moellman, Tigard; 3, Entry, August J. Minke, III, Mt. Angel.

HEIFER, 18 MONTHS AND UNDER 2 YEARS

1, Entry, Ralph Crawford; 2, Entry, Duayne Hofstetter, Salem; 3, Entry, Donald Fugere, Tigard.

COW, 2 YEARS OLD (Not Fresh)

1, Entry, Jean Penrose, Tigard; 2, Entry, Joe Kintz

COW, 2 YEARS OLD (Fresh)

1, Entry, Frank Maynard; 2, Entry, Donna Maynard, McMinnville; 3, Entry, John Chandler, Tigard.

FITTING AND SHOWMANSHIP

Junior Group

1, Entry, Jean Penrose, Tigard; 2, Entry, Larry Penrose, Tigard; 3, Entry, Duayne Hofstetter.

FITTING AND SHOWMANSHIP

Senior Group

1, Entry, Frank Maynard; 2, Entry, John Chandler, Tigard; 3, Entry, Ralph Crawford.

FFA

GRAND CHAMPION FEMALE

Rita's Perrydale Lass, Charles Boeder, Dallas.

HEIFER CALF, UNDER 6 MONTHS

1, Entry, Delbert Erb, Jefferson; 2, Entry, Wayne Wendland, Salem.

HEIFER, 1 YEAR AND UNDER 18 MONTHS

1, Entry, Delbert Erb.

HEIFER, 18 MONTHS AND UNDER 2 YEARS

1, Entry, Charles Boeder.

FITTING AND SHOWMANSHIP

1, Entry, Delbert Erb; 2, Entry, Charles Boeder; 3, Entry, Wayne Wendland.

Ninth District Guernsey Show

BY ARTHUR W. TELFER

THE Ninth District Agricultural Association Thirteenth Annual Fair was held at Redwood Acres, the Fairgrounds in Eureka, Calif., on June 25. The ringside was small, but the judging was well-handled by Jack Nicewonger of Lodi. The show was dominated in placings by two herds of the Giacomini Brothers. Clover Jack Guernsey Farm, Fortuna, topped five of the bull classes, showed the grand champion bull, Clover Jack Nobleman, and was the breeder of the junior champion bull, Clover Jack H. P. Jerry, a junior yearling exhibited by Donald Kempf of Ferndale. Junior champion ribbon was won on the Clover Jack senior heifer calf, Clover Jack H. P. Zeda.

Another Giacomini brother, Joseph E., Fortuna, showed a good three-year-old, Gypsy Chief's Lucille, as senior and grand champion of the show. He also exhibited and bred the first place produce of dam and the leading dairy herd, as well as the tops in the two-year-old and junior heifer classes.

Other exhibitors included Arthur L. Ford, Arcata, William A. Katri, Ferndale, and James Detlefson, Ferndale.

Following is a list of awards:

SENIOR AND GRAND CHAMPION BULL

Clover Jack Nobleman, Harold Giacomini, Ferndale.

JUNIOR CHAMPION BULL

Clover Jack H. P. Jerry, Donald Kempf, Ferndale.

SENIOR AND GRAND CHAMPION FEMALE

Gypsy Chief's Lucille, Joseph E. Giacomini, Fortuna.

JUNIOR CHAMPION FEMALE

Clover Jack H. P. Zeda, Harold Giacomini.

BULL CALF, UNDER 6 MONTHS

1, Entry, Harold Giacomini; 2, Entry, Arthur L. Ford, Arcata; 3, Entry, Harold Giacomini.

BULL CALF, 6 MONTHS AND UNDER 12

1, Clover Jack H. P. Joker, Harold Giacomini; 2, Gypsy L. Longfellow, Joseph E. Giacomini; 3, Clover Jack C. D. Butch, Donald Giacomini, Ferndale.

BULL, 1 YEAR AND UNDER 18 MONTHS

1, Clover Jack H. P. Jerry, Donald Kempf; 2, Stonycrest Supreme Jack, Arthur L. Ford; 3, Gypsy Laura's Majesty, Joseph E. Giacomini.

BULL, 18 MONTHS AND UNDER 2 YEARS

1, Clover Jack H. P. Amos, Harold Giacomini; 2, Gypsy H. P. Lafayette, Joseph E. Giacomini; 3, Gypsy H. P. Theodore, Joseph E. Giacomini.

BULL, 3 YEARS AND OVER

1, Clover Jack Nobleman, Harold Giacomini; 2, Fairlawn Hornet's Primate, Joseph E. and Eugene F. Giacomini, Fortuna, and Donald F. and Harold A. Giacomini.

HEIFER CALF, UNDER 6 MONTHS

1, Entry, Joseph E. Giacomini; 2, Entry, Arthur L. Ford; 3, Entry, Harold Giacomini.

HEIFER CALF, 6 MONTHS AND UNDER 12

1, Clover Jack H. P. Zeda, Harold Giacomini; 2, Clover Jack C. D. Cynthia, Donald Giacomini; 3, Stonycrest Luke's Cathaline, Arthur L. Ford.

HEIFER, 1 YEAR AND UNDER 18 MONTHS (Not in milk)

1, Clover Jack H. P. Unice, Harold Giacomini; 2, Gypsy Courageous Sharon, Joseph E. Giacomini; 3, Gypsy Courageous Gloria, Joseph E. Giacomini.

HEIFER, 18 MONTHS AND UNDER 2 YEARS (Not in Milk)

1, Stonycrest Major's Sallie, Arthur L. Ford; 2, Entry, Joseph E. Giacomini; 3, Gypsy Courageous Pauline, Joseph E. Giacomini.

COW, 2 YEARS AND UNDER 3

1, Entry, Joseph E. Giacomini; 2, Clover Jack H. P. Peggy, Harold Giacomini; 3, Clover Jack N. Claudia, Donald Giacomini.

COW, 3 YEARS AND UNDER 4

1, Gypsy Chief's Lucille, Joseph E. Giacomini; 2, Gypsy L. Dora, Joseph E. Giacomini; 3, Clover Jack Fudge, Donald Giacomini.

COW, 4 YEARS AND UNDER 5

1, Stonycrest Luke's Sandara, Arthur L. Ford; 2, Clover Jack Dimples, Donald Giacomini; 3, Gypsy Chief's Delores, Joseph E. Giacomini.

COW, 5 YEARS AND OVER

1, Gypsy Abner's Twinkle, Joseph E. Giacomini; 2, Stonycrest Captain's Sanari, Arthur L. Ford; 3, Stonycrest Supreme's Josie, Arthur L. Ford.

JUNIOR GET OF SIRE

1, Harold Giacomini; 2, Joseph E. Giacomini; 3, Harold Giacomini.

SENIOR GET OF SIRE

1, Harold Giacomini; 2, Arthur L. Ford; 3, Harold Giacomini.

PRODUCE OF DAM

1, Joseph E. Giacomini; 2, Arthur L. Ford; 3, Joseph E. Giacomini.

DAIRY HERD

1, Joseph E. Giacomini; 2, Arthur L. Ford; 3, Harold Giacomini.

YOUNG HERD

1, Harold Giacomini; 2, Joseph E. Giacomini; 3, Harold Giacomini.

Kentucky District No. 2 Field Day

BY BALLARD K. BENNETT

EIGHTY-FIVE Guernsey breeders and guests gathered at Louis and Bob Oestritter's Hi-Bank Farm, Anchorage, Ky., on June 26 for their district field day. No more perfect setting for such an activity could be found, where ideas could be exchanged in complete comfort.

The Oestritters had everything in readiness, even the cows and heifers to be used in judging classes were comfortably bedded down in the shadow of the trees on the river bank. J. L. Coots, president of the District No. 2 organization, opened the day's activities by calling on Louis Oestritter for a few remarks. Mr. Oestritter welcomed the group and urged them to make themselves comfortable. Recognition was given Woody Hughes and Walter Montgomery for the part they played in providing prizes for the day's judging winners.

Cecil Burnette, president of the Kentucky State G. B. A., had travelled the long distance from Fulton, Ky., in the southwest corner of the state, to be present. He outlined the state association program and urged that all breeders become members. Special tribute was paid Johnnie Gowan, deceased, by the presentation of a deluxe cow and bull plaque to the two sons, Tony and Jack. This presentation was made by Ballard K. Bennett, national field representative of The American Guernsey Cattle Club.

W. H. Hughes gave a fine type demonstration and pointed out desirable and undesirable characteristics to look for in a cow. During the fish luncheon, provided by a local caterer, Jimmy Brashear, of Coxs Creek, played several enjoyable numbers on his accordian.

Three classes of Guernseys were judged by the group, with Mr. Hughes officiating as judge. The winner of the 4-H division was Jim Bennett who received a leather show halter, Danny Cottrell was second and J. A. Bennett was third. In the FFA division, the

recipient of the halter was Jack Coots, with Charles Wilson second and Ed Kerr winning third. The second and third winners in both divisions were awarded 100 pounds of feed.

Among the ladies, Mrs. J. Stafford won $5.00 for first prize, while Mrs. Robert Cowherd was second and Mrs. J. L. Coots, third, both getting 100 pounds of feed. In the men's division, Max Taylor of Columbia was first, James Golden, second, and Ray Moss, Fulton, third. A purebred heifer calf, provided by Vernon Brashear of Coxs Creek, was awarded to Max Taylor, the holder of the lucky ticket. A gate prize of a purebred Guernsey bull calf was provided by Lansdowne Farm of Crestwood, Ky.

Ballard Bennett urged the group to keep directing their activities toward a strong state association. John Couey, secretary of the state organization, discussed testing.

Tennessee State Field Day

By Ballard K. Bennett

One hundred and seventy-five breeders, guests and juniors attended the annual field day activities of the Tennessee G. B. A. held at Dr. Sam B. McFarland's Robin Roost Farms, Lebanon, Tenn., on June 10. No effort was spared by either the manager, Clark Freeze, or Dr. McFarland in having the herd and farm in complete readiness for the visitors. As the guests arrived they were greeted by two charming young ladies, Miss Gay McFarland, Dr. Sam's daughter, and Miss Betty Burke Wilson. These two registered the guests and pinned a miniature model Guernsey cow on them.

Some time was spent in looking over Dr. McFarland's good herd. Each cow had a name card to identify her, and in some instances groups of calves were penned that represented the daughters of the main herd sires in use.

The program began with Dr. Sam, President of the State Association, stating that he was proud, not in a haughty sense, but proud to be living in the United States, free of dictatorship and that he was happy to welcome the group to Robin Roost.

Various people from out-of-state were in attendance, and these folks were introduced. From Kentucky, was Cecil Burnette, president of the Kentucky G. B. A., Ray Moss of Fulton, and Woody Hughes, Lansdowne Farm, Harrods Creek. From North Carolina, Tom Cooley, manager of Klondike Farm, and from South Carolina, George B. Salley. Mr. and Mrs. William Jones from New York were also present. Several other people were likewise introduced.

Jim Ward, county agent of Wilson County, discussed the insect problem. Karl B. Musser, Secretary of The American Guernsey Cattle Club, gave an inspiring talk on the progress made by the breed and Golden Guernsey milk work. Mr. Musser told of next year's plans to hold the Annual Meeting of The American Guernsey Cattle Club at Peterborough and urged that Tennesseans attend. Ballard K. Bennett, The American Guernsey Cattle Club field representative, briefly summarized some of the activities that were contributing to the progress of the Tennessee Association, citing the junior program and district shows.

A most delicious buffet style dinner was served with all kinds of meats, vegetables and fried peach pies and ice cream. Plenty of milk was available for all.

In the afternoon, L. O. Colebank, Tennessee Extension Dairyman, put on a type demonstration. In the judging contest that followed, Cecil Burnete of Fulton, Ky., was high man for adults, with a perfect score, while in the juniors, a tie developed between Stanton Shumake, Jr., and Buddy Hughes of Elmwood. In the ladies' division, Miss Carolyn Davis of W. E. Davis and Son, distributors of Golden Guernsey in Madison, Tenn., was first, and Miss Dorothy Steinmetz was second.

Forsyth County Picnic

By J. McK. Jeter

Forsyth County Guernsey breeders met on June 13 at the Biltmore picnic grounds near Winston-Salem, N. C. This is the second time that Guernsey breeders have taken advantage of celebrating "Dairy Month" with a picnic and breed discussion program. President Albert Voss and Secretary C. R. Pfaff made arrangements for a delightful lunch that was served by the "Dairymaids of the Dairy Council." The local distributing plants of Sealtest, Farmer's Dairy and Biltmore provided Golden Guernsey milk, ice cream, and orange juice, as well as the lunch.

The morning program consisted of a Golden Guernsey discussion conducted by Mack H. Alman, and a foot trimming demonstration on a heifer calf by J. McK. Jeter, field representative.

After lunch, Marvin E. Senger, Supervisor of testing for North Carolina State College, gave an excellent talk on "Breeding Better Dairy Cattle." Mr. Senger's recommendations were very sound and supported by facts of information and experience.

A general "bull session" on herd records, dehorning and calfhood vaccination developed after the meeting.

Napa County, Calif., Fair

By Victor Gray

Guernseys outnumbered other breeds in the open division at the Napa County, Calif., Fair when over 80 head were judged by Eddie Gordon, Extension Dairyman of the University of California. It was the first showing of the year for many of the cattle, and many close placings resulted.

Judge Gordon named the first prize aged bull, Happyholme Caroline's Crown, owned by Jack E. Nicewonger, Lodi, as his senior and grand champion bull, and selected the first prize senior calf, Old Adobe Merry Gallant, owned by R. Gambonini, Petaluma, as the junior champion.

For the female champions, he selected the first prize aged cow, Wandamere Peggy's Maid, shown by Ray Gambonini, as the senior and grand champion, and Hazelwood Majesty's Colette, owned by Jack E. Nicewonger, as junior champion female.

The aged cow class, although not the largest of the show, was long on quality, with the first three cows being very close. Each one had previously been named champion at major shows in past years, and any of them will stand plenty of competition as the shows progress this year.

Following is a list of awards:

Senior and Grand Champion Bull
Happyholme Caroline's Crown, Jack E. Nicewonger, Lodi.

At the Tennessee G. B. A. field day: Newman Cheek, Station Camp Farm, Hendersonville; L. O. Colebank, Tennessee Extension Dairyman; E. B. Henslee, owner of Henslee Farm, Kingston Springs; Karl B. Musser, secretary of The American Guernsey Cattle Club; Dr. Sam B. McFarland, and W. F. "Red" Moss, Assistant Commissioner of Agriculture.

JUNIOR CHAMPION BULL

Old Adobe Merry Gallant, R. Gambonini, Petaluma.

SENIOR AND GRAND CHAMPION FEMALE

Wandamere Peggy's Maid, Ray Gambonini.

JUNIOR CHAMPION FEMALE

Hazelwood Majesty's Colette, Jack E. Nicewonger.

BULL CALF, UNDER 6 MONTHS

1, Happyholme Ambler's Triumph, Jack E. Nicewonger; 2, Barnegat Valor's Gret, George I. Ellsworth, Grass Valley; 3, Old Adobe Merry Founder, R. Gambonini.

BULL CALF, 6 MONTHS AND UNDER 12

1, Old Adobe Merry Gallant, R. Gambonini; 2, Barnegat May Valor, George I. Ellsworth; 3, Old Adobe Merry Douglas, R. Gambonini.

BULL, 1 YEAR AND UNDER 18 MONTHS

1, Old Adobe Merry Hannibal, R. Gambonini; 2, Old Adobe Merry Dreadnaught, R. Gambonini.

BULL, 18 MONTHS AND UNDER 2 YEARS

1, Happyholme Ambler's Pharaoh, Jack E. Nicewonger; 2, Indian Valley's Major Beauty, Clifford R. Orr, Novato; 3, M. Venuse's Major, Helen Gerger, Gridley.

BULL, 2 YEARS OLD

1, Elm Lane Vulcan, Jack E. Nicewonger; 2, Old Adobe Merry Cedric, Ray Gambonini; 3, Old Adobe Ch-Nathan, Moore Brothers, Petaluma.

AGED BULL

1, Happyhelme Caroline's Crown, Jack E. Nicewonger; 2, Happyholme Crown Prince, Clifford R. Orr; 3, Barnegat Prince Illustrious, George I. Ellsworth and G. O. Griffith, Auburn.

HEIFER CALF, UNDER 6 MONTHS

1, Old Adobe Merry Perrita, R. Gambonini; 2, Hazelwood Crown Clarissa, George Nicewonger, Lodi; 3, Hazelwood Crown Sunstone, Jack E. Nicewonger.

HEIFER CALF, 6 MONTHS AND UNDER 12

1, Hazelwood Ambler's Tidy, Jack E. Nicewonger; 2, Old Adobe Merry Lily, R. Gambonini; 3, Old Adobe Merry Princess Ann, R. Gambonini.

HEIFER, 1 YEAR AND UNDER 18 MONTHS

1, Hazelwood Ambler's Egypt, Jack E. and Elwood Nicewonger, Lodi; 2, Hazelwood Crown Buttercup, George Nicewonger; 3, Indian Valley Crown Jewel, Clifford R. Orr.

HEIFER, 18 MONTHS AND UNDER 2 YEARS

1, Hazelwood Majesty's Colette, Jack E. Nicewonger; 2, Old Adobe Merry Ruby, Joyce Gambonini, Petaluma; 3, Old Adobe Merry Prima Donna, R. Gambonini.

COW, 2 YEARS AND UNDER 3

1, Happyholme Joaquin Caroline, Jack E. Nicewonger; 2, Old Adobe Ch-Quintelle, R. Gambonini; 3, Old Adobe Hi-Imogene, R. Gambonini.

COW, 3 YEARS AND UNDER 4

1, Old Adobe Crown Phyllis, R. Gambonini; 2, Entry, Ray Gambonini; 3, Old Adobe Merry Daisy, R. Gambonini.

COW, 4 YEARS OLD

1, Happyholme Windell, R. Gambonini; 2, Happyholme Glisten, Jack E. Nicewonger; 3, Happyholme Crown Cleo, Jack E. Nicewonger.

AGED COW

1, Wandamere Peggy's Maid, Ray Gambonini; 2, Coronation Beautiful, Jack E. Nicewonger; 3, Wandamere Windell, Ray Gambonini.

GET OF SIRE

1, Jack Nicewonger; 2, Ray Gambonini; 3, Ray Gambonini.

JUNIOR GET OF SIRE

1, Ray Gambonini; 2, Clifforrd R. Orr; 3, George I. Ellsworth.

PRODUCE OF DAM

1, Jack E. Nicewonger; 2, Jack E. Nicewonger; 3, Clifford R. Orr.

YOUNG HERD

1, Ray Gambonini; 2, Clifford R. Orr; 3, George I. Ellsworth.

DAIRY HERD

1, Ray Gambonini; 2, Jack E. Nicewonger.

Kentucky District No. 6 Field Day

BY BALLARD K. BENNETT

GUERNSEY breeders and guests numbering 110 gathered at the Hazel Green High School, near East Bernstadt, Ky., on June 27 for the first field day ever held by District Six of the Kentucky G. B. A. A most interesting program had been planned by Alfred Oppeneer, president of the organization, who welcomed the group. An interesting series of color slides were shown by Pulaski County Agent Hugh Hurst and Carnation Company fieldman Guy Bray. These slides had to do with small brick silos as well as the preservation of forage in trench silos.

W. A. Johnstone, agricultural representative of the Kentucky Bankers Association, and former extension agronomist of the University of Kentucky, gave an excellent talk on pasture and livestock farming. Lunch was served by the students of the Hazel Green High School.

After lunch, a series of farm visits were made. Due to a misunderstanding, two carloads of folks were late in arriving. They were John Couey, secretary of the state association, and Ballard K. Bennett, national field representative of The American Guernsey Cattle Club. In the second car was Cecil Burnette, president of the Kentucky G. B. A. and his party. Both cars arrived late but in time to participate in the program. Mr. Bennett, Mr. Couey and Mr. Burnette appeared on the speaking program.

Much credit is due Mr. Oppeneer and Prof. H. B. Monier for the fine turnout of the folks in this district. Much benefit for the breed resulted from this excellent field day.

Alameda County, Calif., Fair

BY C. W. ROBINSON

AT Pleasanton, Calif., on June 27, judge G. E. Gordon placed the classes at one of the state's earliest fairs, with three Guernsey exhibitors. Jack Nicewonger's herd was out with his brother Ellwood and Ernie Hermann—Jack being up at Eureka judging for them. Franklin Schoellerman and family of Galt brought out groups by their Curtiss Candy and Fairlawn bulls. George Ellsworth and son Ned of Grass Valley brought down a small string from Barnegat Ranch. All three herds will make a few fairs this year.

Following is a list of awards:

SENIOR AND GRAND CHAMPION BULL

Happyholme Caroline's Crown, Jack E. Nicewonger, Lodi.

JUNIOR CHAMPION BULL

Valley Oaks Venture, Franklin R. Schoellerman, Galt.

SENIOR AND GRAND CHAMPION FEMALE

Coronation Beautiful, Jack E. Nicewonger.

JUNIOR CHAMPION FEMALE

Hazelwood Majesty's Colette, Jack E. Nicewonger.

BULL CALF, UNDER 6 MONTHS

1, Happyholme Ambler's Triumph, Jack E. Nicewonger; 2, Valley Oaks Distinction, Franklin R. Schoellerman; 3, Barnegat Valor's Gret, George I. Ellsworth, Grass Valley.

BULL CALF, 6 MONTHS AND UNDER 12

1, Valley Oaks Venture, Franklin R. Schoellerman; 2, Barnegat May Valor, George I. Ellsworth; 3, Valley Oaks Centa's Crescent, Franklin R. Schoellerman.

BULL, 1 YEAR AND UNDER 18 MONTHS

1, Valley Oaks Valor, Franklin R. Schoellerman; 2, Valley Oaks Crusader, Franklin R. Schoellerman.

BULL, 18 MONTHS AND UNDER 2 YEARS

1, Happyholme Ambler's Pharaoh, Jack E. Nicewonger; 2, Barnegat Master Vegus, Bradford Edwin Ellsworth, Grass Valley.

BULL, 2 YEARS AND UNDER 3

1, Elm Lane Vulcan, Jack E. Nicewonger.

BULL, 3 YEARS AND OVER

1, Happyholme Caroline's Crown, Jack E. Nicewonger; 2, Valley Oak's Levity Count, Franklin R. Schoellerman and J. Allen Carter, Mantica; 3, Barnegat Prince Illustrious, George I. Ellsworth and G. O. Griffith, Auburn.

HEIFER CALF, UNDER 6 MONTHS

1, Hazelwood Crown Clarissa, George Nicewonger, Lodi; 2, Entry, Jack E. Nicewonger; 3, Entry, Franklin R. Schoellerman.

HEIFER CALF, 6 MONTHS AND UNDER 12

1, Hazelwood Ambler's Tidy, Jack E. Nicewonger; 2, Happyholme Ambler's Blossom, Jack E. Nicewonger; 3, Barnegat Valor's Itea, George I. Ellsworth.

HEIFER, 1 YEAR AND UNDER 18 MONTHS

1, Hazelwood Ambler's Egypt, Jack E. and Elwood Nicewonger, Lodi; 2, Hazelwood Crown Buttercup, George Nicewonger; 3, Valley Oaks Chic Primrose, Franklin R. Schoellerman.

HEIFER, 18 MONTHS AND UNDER 2 YEARS

1, Hazelwood Majesty's Colette, Jack E. Nicewonger; 2, Goose Valley Lotus, Jack E. Nicewonger; 3, Valley Oaks Chic Ember, Franklin R. Schoellerman.

COW, 2 YEARS AND UNDER 3

1, Valley Oaks Ambler's Nita, Franklin R. Schoellerman; 2, Happyholme Joaquin Caroline, Jack E. Nicewonger; 3, Valley Oaks Chic Electra, Franklin R. Schoellerman.

COW, 3 YEARS AND UNDER 4

1, Valley Oaks Ambler's Lorinda, Franklin R. Schoellerman; 2, Happyholme Crown Lady, Jack E. Nicewonger; 3, Valley Oaks Benita, Franklin R. Schoellerman.

COW, 4 YEARS AND UNDER 5

1, Happyholme Glisten, Jack E. Nicewonger; 2, Valley Oaks Ambler's Velveteen, Franklin R. Schoellerman; 3, Valley Oaks Ambler's Ilene, Franklin R. Schoellerman.

COW, 5 YEARS AND OVER

1, Coronation Beautiful, Jack E. Nicewonger; 2, Valley Oaks Velvet, Franklin R. Schoellerman; 3, Damian Peso, Franklin R. Schoellerman.

JUNIOR GET OF SIRE

1, Franklin R. Schoellerman on get of Fairlawn Hornet's Sheik; 2, George I. Ellsworth on get of Quail Roost Golden Prince.

SENIOR GET OF SIRE

1, Franklin R. Schoellerman on get of Curtiss Candy Levity Ambler; 2, Franklin R. Schoellerman on get of Fairlawn Hornet's

Sheik; 3, George I. Ellsworth on get of Foremost May Valor.

PRODUCE OF DAM

1, Jack E. Nicewonger on produce of Gardenville Caroline; 2, Franklin R. Schoellerman on produce of Happyholme Pretorian's Velmia; 3, Franklin R. Schoellerman on produce of Valley Oaks Select Elaine.

Guilford County Guernsey Picnic

BY J. MCK. JETER

COW families—their producing and transmitting ability—was the topic for discussion of Guilford Guernsey breeders at the Sikco farm of Dr. T. Edgar Sikes, Greensboro, North Carolina. The program was held late in the afternoon and was well attended. Dr. Sikes and his men presented four cow families that are doing a real job in his good herd.

Faithful Maxim's Pauline, that has averaged 36 lbs. of milk per day for 1,656 days of DHIA test and returned $2,837.28 above feed cost for this period, was first presented, followed by her three daughters in milk. The three daughters have started impressive records and also reflect the very good type of their dam.

Carnation Carroway Girl, that has averaged 28 lbs. of milk per day (three sound quarters) for 1,852 days of DHIA test and returned $1,436.87 above feed cost, was led before the group with her four daughters in milk. Fairlawn Maxim's Imp, with three daughters, and Fairlawn Maxim's Felicity, with two daughters, were also presented.

This group of cattle told a story of good management, good breeding and good type that combined made profitable cattle. Dr. Sikes explained the pedigrees of the individuals, and J. McK. Jeter, field representative, discussed the individual animals and their performance records. It could be plainly seen that these cows had character, capacity, sound feet and legs, and well-attached udders.

A delicious box lunch was served under Mrs. Sikes' supervision on the beautiful lawn. The lunch was prepared by Mrs. Driver of the Guilford Community.

The breeders had a short business meeting, and the topics discussed centered around breed promotion and progress. Representatives from the county agent and also Vocational Agriculture presented plans for assistance with a junior program.

Placer County Picnic

BY A. W. TELFER

MEMBERS and guests of the Placer County Guernsey Cattle Club enjoyed a family picnic on June 28 at the ranch of Mr. and Mrs. Russell Phillips, near Roseville, California. Nearly 50 gathered to spend the day under the beautiful oaks. It was the good old-fashioned kind of picnic, old friends, children of all ages, and wonderful food. There were three generations of the Phillips family, the Joseph Azevedos, and the Stowe family who were guests from Butte County.

Herman Rahlmann, Newcastle and San Francisco, did an excellent job as toastmaster, introducing the former presidents of the organization, all of whom were present with the exception of one. Victor Gray, when fieldman for The American Guernsey Cattle Club, helped the Placer County breeders to organize when 14 breeders met for the first time in 1946. He was there, and along with each former president, gave an impromptu talk. Following him was the first president of the organization, Mrs. Desiree M. Rahlmann of Clovertop Ranch, Manuel Costa, G. O. Griffith, Russell Phillips, Maynard Ward, Matt Bachman (the only former president not there), and Mrs. Joseph Azevedo who heads the organization at present.

Speakers included Arthur W. Telfer, of the California Guernsey Cattle Club, Inc., who spoke on the need for quality production and pointed to an optimistic future picture in general for Guernsey breeders, and Wendell Jones, also of the State Club. Nic Huddleson, secretary-manager of the Placer County Fair, urged the Guernsey breeders of the county to exhibit at the fair.

Middle Tennessee District Show

BY BALLARD K. BENNETT

THE Middle Tennessee District G. B. A. held their district show in the evening at Lafayette, Tenn., on June 11. This year, because of an earlier date, there was a smaller number of cattle exhibited. However, enthusiasm was just as keen as ever.

A very dairylike bull calf, Station Camp Valiant Pat, owned by Newman Cheek, Hendersonville, was declared the champion bull of the show. A good sized crowd witnessed the show and saw the beautiful bodied senior yearling heifer, Walker Farms Piper Melinda, win the junior championship in a close contest between the first prize heifer calf, Hermitage View S. Melbretta, both owned by L. C. Langford of Hermitage. The senior and grand champion female was Hilda Folloy of Anytime, owned by Miss Dorothy Steinmetz of Henslee Farms, Kingston Springs, Tennessee.

One of the highlights of the show was when Karl B. Musser, secretary of The American Guernsey Cattle Club, spoke to the more than 300 people in attendance. Mr. Musser had attended the Tennessee State field day the previous day and remained over to see the show. He congratulated the folks on the quality of cattle exhibited, and stressed the importance of building a merchandising program for both purebred Guernseys and GOLDEN GUERNSEY milk. Mr. Musser went on to congratulate Newman Cheek for his foresight and co-operation in providing a beautiful heifer which was presented to Glenn Hackett of Gallatin, a junior breeder.

Lynn Copeland, extension dairyman, served as Master of Ceremonies and introduced various people throughout the day, including Jesse Safley of the Nashville Banner and Fletcher Luck, Macon County Agent who had worked untiringly to make the show a success.

Ralph Coarsey, an official judge, made the placings. Ribbons were provided by the Tennessee G. B. A. and, were passed out by Ballard K. Bennett, National field representative, who clerked the show.

Following is a list of awards:

CHAMPION BULL

Station Camp Valiant Pat, Newman Cheek, Hendersonville.

SENIOR AND GRAND CHAMPION FEMALE

Hilda Folloy of Anytime, Dorothy Steinmetz, Kingston Springs.

JUNIOR CHAMPION FEMALE

Walker Farms Piper Melinda, L. C. Langford, Hermitage.

BULL CALF, 4 MONTHS AND UNDER 12

1, Station Camp Valiant Pat, Newman Cheek; 2, Hermitage View S. Ben, L. C. Langford.

BULL, 1 YEAR AND UNDER 18 MONTHS

1, Entry, B. W. Dallas, Lafayette; 2, Woodacres Steadfast Leader, Tennessee Artificial Breeding Association, Brentwood.

BULL, 18 MONTHS AND UNDER 2 YEARS

1, Pondale's Jelsa Eli, Junior Ray McClard, Lafayette.

HEIFER CALF, UNDER 6 MONTHS

1, Entry, Foy Dycus, Red Boiling Springs; 2, Entry, Lewis Driver, Lafayette.

HEIFER CALF, 6 MONTHS AND UNDER 12

1, Hermitage View S. Melbretta, L. C. Langford; 2, Roark Farms Alert See, Thomas E. Roark, Lafayette; 3, Hermitage View S. Melbetta, L. C. Langford.

HEIFER, 1 YEAR AND UNDER 18 MONTHS

1, Robin Roost Valor's Jane, Sam B. McFarland, Lebanon; 2, Hermitage View S. Gay Dot, L. C. Langford; 3, Hermitage View Maxim's Gleam, L. C. Langford.

HEIFER, 18 MONTHS AND UNDER 2 YEARS

1, Walker Farms Piper Melinda, L. C. Langford; 2, Entry, B. W. Dallas; 3, Forge Seat Rose, Bobby Gene Doss, Lafayette.

COW, 2 YEARS AND UNDER 3

1, Belmont View Primer's Sabia, Sam B. McFarland; 2, Henslee Farms Lady Fan, E. B. Henslee, Kingston Springs.

COW, 3 YEARS AND UNDER 4

1, Henslee Farms Lady Beauty, E. B. Henslee; 2, Coniston Hall May Jennie, Peggy Dallas, Lafayette; 3, Station Camp Rio Rita, Newman Cheek.

COW, 4 YEARS AND UNDER 5

1, Hermitage View Maxim Melba, L. C. Langford; 2, Station Camp Winkie, Newman Cheek; 3, Pondale's Majesty's D. Legacy, H. E. Alexander & Son, Hartsville.

COW, 5 YEARS AND OVER

1, Hilda Folloy of Anytime, Dorothy Steinmetz; 2, Green Acres Gill, Sam B. McFarland; 3, Hermitage View Princess, Thomas E. Roark.

GET OF SIRE

1, H. E. Alexander & Son on get of McDonald Farms D. Legacy.

JUNIOR GET OF SIRE

1, L. C. Langford on get of Fairlawn K. Senator.

PRODUCE OF DAM

1, L. C. Langford on produce of Hermitage View Maxim Melba; 2, Thomas E. Roark on produce of Highland's C C Eighty Three.

East Central Illinois Type School

BY GEORGE A. CAMPBELL, JR.

ON June 30, over 250 enthusiastic Guernsey breeders gathered on the spacious lawn at the Roeschley Brothers, Roes-MOR Farm, Flanagan, Ill., for a basket dinner, spread out country style.

George A. Campbell was master of ceremonies and introduced Prof. W. W. Yapp, University of Illinois, who very thoroughly went over an excellent four-year-old and explained what to try to breed in dairy cattle. Prof. Yapp gave much time to the discussion of udders, their weaknesses and strong points, and displayed photographs of various types of udders. Dr. Yapp is probably the only man in America who is carrying on the specific kind of research on udders that he is now doing at the University of Illinois.

Paraded before the group for their placings were four classes, consisting of senior calves, senior yearlings, three-year-olds, and aged cows. Between the classes, a parade of a grand cow family, consisting of one of the foundation cows and 14 of her descendants that are still in the herd, was given. The head of the family, Honegger's Beatrice Ann, was led out, an 11-year-old that on HIR in 1735 days produced 44278 lbs. of milk and 2312 lbs. of fat from age four through the next four years. She is by Pine Manor Royal Windsor and out of a daughter of Kenfleur's Dicta Quad. Following "Ann" were two of her daughters, a five-year-old by Kenfleur's Rose's Alert, he a full brother to Ridglydale's Bell Alert. "Ann" classified VG and has a record of 10067—539—Jr4—HIR—714. The other daughter was a senior yearling by Curtiss Candy Squire. Next were five granddaughters, one Excellent, three Very Good, and a senior yearling. Those in milk with records are well over 500 lbs. of fat on 2x. Then came five great granddaughters, one an Excellent two-year-old. Only one in this group has a completed record, 9769—428—Jr2—2x. Last in the line-up was the daughters of the Excellent two-year-old by Curtiss Candy Butterfinger and a daughter of "Ann" by Burton Lane's Sargon Flame that has three Excellent daughters in the herd. The old "Ann" cow and her descendants lined up behind her was a sight to behold by any breeder. Both George Campbell and Dr. Yapp stressed the importance of developing cow families of this sort.

Roes-MOR Victor's Lilac, Excellent at four years of age, a granddaughter of Honegger's Beatrice Ann at Roes-MOR Farm, Flanagan, Ill., with Roger Slagel at the halter. Prof. W. W. Yapp may be seen at the "mike."

Honegger's Beatrice Ann head of the Ann family at Roes-MOR Farm. "Ann" classified VG at 11 years of age and has 14 descendants in the herd.

In the making in this fine herd is another cow family that was shown the group. This family is headed by Roes-MOR Flame's Lady Fair, 12952—736—5yrs—HIR—365C—2x, that classified Excellent two times, and her daughter by Boulder Bridge Aggressor, that is owned by the Northern Illinois Artificial Breeding Association, and a son by Curtiss Candy Butterfinger, owned in partnership with Henry Jenner of Ridge Farm, Illinois.

Then shown to the group was the junior herd sire, McDonald Farms Le Roswell, a senior yearling calf by McDonald Farms S. Leader out of a daughter of Myhaven King and McDonald Farms Blueblood that was purchased during the fall sales.

George Campbell read the pedigree of each herd sire used at Roes-MOR and showed how the blood of each bull tied in with their line-breeding program. He also pointed out the good herd management practices that contribute to the proper development of each animal in order to take advantage of its inheritance.

Appearing on the program were officers and guests from other Illinois district organizations, including: J. D. Milliken, Princeton, president of the Illinois G. B. A., Milton Dennis, Amboy, president of the North Central G. B. A., and Bert Cox, Lake Forest, member of the Illinois G. B. A. sale committee. Henry Soldwedel and William Duppert of F. H. Soldwedel Dairy, Pekin, who have done an outstanding job of selling GURN-Z-GOLD milk, were also guests. Their dairy furnished an unlimited supply of GURN-Z-GOLD milk and ice cream, as well as prizes of a show halter, a GOLDEN GUERNSEY jug, and a cow and bull plaque for the top judges of the school.

Howard Cotter, vocational agriculture instructor at Flanagan, with his assistants, did an outstanding job in grading the judging slips. In the men's division, there was a four-way tie between Bert Cox, Garold Kepple, Ed Strickfaden, and Milton Dennis for first place. All were declared disqualified because they were from out of the district. For second place there was a two-way tie between Henry Jenner, Ridge Farm, and Jim Dix, Sangamon, with Mr. Jenner withdrawing in favor of Mr. Dix. The first prize winner in the women's division was Mrs. Henry Jenner, with her daughter Marilyn placing first in the junior division.

Chat . . .

Rocky Home Guernsey Farms, Inc., Lakeside, Calif., report the sale of a bull to Marion I. Stewart of El Cajon. He is Rocky Home Hilma's Golden Boy, out of Kearney Park Hilma. The Buckels have also just dug a new well for a sprinkler system and have ordered a GOLDEN GUERNSEY neon clock for over the storage tank, which will be near the highway.

Judges Conferences

NORTHWEST

By R. D. Stewart

The Conference of Judges for the Northwest area, at Graysmarsh Farms, Sequim, Wash., on June 16, was one of the most successful that has been held. Fifty-one Guernsey breeders, college personnel, vocational agriculture and extension workers from the states of Washington, Oregon, Montana and Idaho, gathered at the Lee Hotel in Port Angeles, on the evening of June 15, for dinner and to discuss judging and showing procedures. The delicious roast beef was from a beef steer provided by Graysmarsh Farm. Lester Lancaster, manager of Graysmarsh and owner of the Guernsey herd with W. G. Reed, did a magnificent job in making the arrangements, along with Elmer Meadows, at the hotel. The hotel management welcomed the Guernsey Judges with a large sign at the hotel entrance.

Elmer Meadows, field representative in the Northwest territory for The American Guernsey Cattle Club, acted as master of ceremonies. R. D. Stewart Assistant Secretary of The American Guernsey Cattle Club, gave a brief review of the work of the Type Committee and their program of Judging Conferences. Mr. Meadows had selected topics for discussion from the booklet on Showing and Judging Procedures and notified men in the audience to discuss the various subjects, after which Mr. Stewart made a summary of the discussion.

The group met at Graysmarsh Farm at eight a. m. on June 16 for the first class in the Conference. Classes were expertly selected by Lester Lancaster and Elmer Meadows and the Graysmarsh organization did a beautiful job in presenting the classes to the judges. The high quality of the animals was a great tribute to the breeding program and the management at Graysmarsh.

Mrs. Lancaster and the other wives at Graysmarsh, along with several wives of the judges, served a delicious luncheon. Some of the girls were up at four a. m. preparing potatoes for the salad and other parts of the luncheon. This spirit is what makes the organization tick.

The delicious barbecued beef will always be remembered by everyone attending the Conference. Also, the delicious nutty flavor of the Golden Guernsey milk produced at Graysmarsh, and served in unlimited quantities at the luncheon, is a great testimony to Guernsey cows and to the hay and grassland farming at Graysmarsh. Price's Guernsey Dairy, located not far away at Port Orchard, furnished the ice cream. It was available in unlimited quantities. Perhaps having so much of the finest food in the world, was the reason so much time was taken for lunch that the Judging Conference was

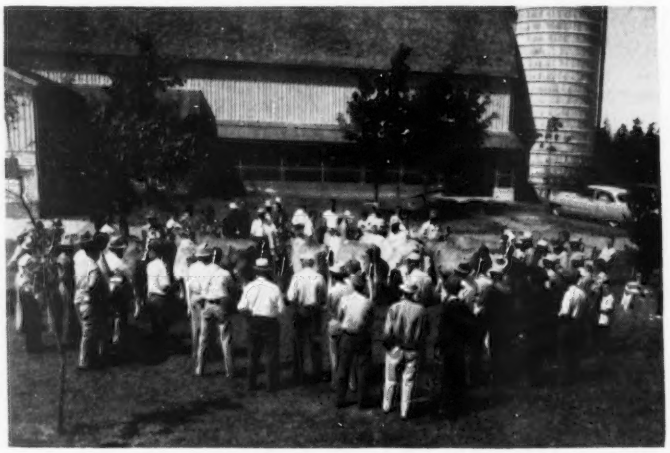

The aged cow class at the Northwest Judges Conference at Graysmarsh Farm, Sequim, Wash.

Three-year-old cow class at the Northwest Conference of Judges at Graysmarsh Farm.

Frances Leuthold, R. D. Stewart, Kenneth C. Price and Lester Lancaster at the Northwest Judges Conference barbecue at Graysmarsh Farm.

ended without having the junior get of sire class.

The sun was out during the day and nowhere could a more beautiful sight be provided for a Judging Conference. The cattle were displayed on a large plot of turf in front of the barn with the beautiful snow-capped Olympic mountains in the background.

Several items came up for consideration by the Type Committee at their future meeting. One was the wording on the unified score card used by all breeds stating that heifer calves showing evidence of having been milked, in an attempt to deceive regarding natural form of udder, would receive serious discrimination. The group raised the question as to how such a practice could be detected and wondered if the score card would not be fully as effective with this omitted entirely. Also, there was a discussion of the long fore udder attachment of a rather meaty poor texture as compared with a fore udder that is not so full but is of fine texture and appears to be one that will be firmly attached during the cow's lifetime. From the utility standpoint, the shorter, finer textured fore udder is no doubt more preferable. The discussion on this seemed to be very worth while.

When the group left Graysmarsh only a few wondered if they had been sunburned. However, a few hours later nearly everyone who had been there no doubt realized that the hazy sun had done a real job on them. Elmer Meadows thought it was strange that many of the men appeared to be sunburning that afternoon. Little did he realize that he was getting the same. He did not notice it until later that evening after driving over Deception Pass. The temperature was so cold then that he turned the car heater on. With the smarting feeling in his face, he was reminded for several days that he too was sunburned.

The group expressed the feeling that they had a worth while day and extended their gratitude for all of the wonderful hospitality of Mr. and Mrs. Lancaster and the entire organization. They all carried a mental picture of the high quality of the animals presented by Graysmarsh Farm.

The following people attended the Conference: R. D. Stewart, Peterborough, N. H.; G. C. Anderson, Boise, Idaho; William Antilla, Longview, Wash.; T. H. Blosser, Pullman, Wash.; Ross Coie, Chehalis, Wash.; Robert Davis, Kuna, Idaho; Dwight Disney, Idaho Falls, Idaho; George M. Dynes, Mount Vernon, Wash.; R. E. Erb, Pullman, Wash.; Leon Fairbanks, Boise, Idaho; D. L. Fourt, Moscow, Idaho; Ben Friedrichs, Bow, Wash.; C. H. Grewe, Arlington, Wash.; Walter Harvey, Moscow, Idaho; Roland Hintze, Lake Stevens, Wash.; Ray Hobson, Klamath Falls, Ore.; Earl Hope, Everett, Wash.; Martin Jensen, Vancouver, Wash.; Harlan Jones, Ridgefield, Wash.; Dr. Joe Knott, Pullman, Wash.; Lester Lancaster, Sequim, Wash.; Ivan Loughary, Pullman, Wash.; Kelly Luce, Nampa, Idaho; Hans Leuthold, Tillamook, Ore.; R. M. Lyon, Junction City, Ore.; John Millard, Pullman, Wash.; M. Michel, Port Angeles, Wash.; Frank Meyer, Olympia, Wash.; Lawrence Newman, Port Orchard, Wash.; Richard Nowadnick, Mount Vernon, Wash.; L. W. Power, Burlington, Wash.; Ken Price, Port Orchard, Wash.; C. J. Pritzl, New Plymouth, Idaho; Joe Pritzl, Payette, Idaho, Fred Rudat, Jr., Brownsmead, Ore.; Floyd Sandell, Bellingham, Wash.; Dr. A. O. Shaw, Pullman, Wash.; Ben Simonson, Corvalis, Ore.; Ed. Soper, Sunnyside, Wash.; Harold Steele, Gooding, Idaho; Duane Weeks, Olympia, Wash.; W. D. Wills, Burlington, Wash.; John Westergreen, Orting, Wash., and Cecil White, Mount Vernon, Washington.

SOUTHWEST

By Tim C. Main

All five of the Southwestern states, including Texas, Oklahoma, Kansas, Arkansas and Missouri were well represented at the judging conference held at Seco Farm, Arcadia, Mo., on June 25 and 26. Guy Kennedy, manager of Seco Farm, and his helpers, presented some excellent classes for the judging work. Delbert Kingston, Curtiss Candy Farms, was the official judge.

The conference started with refreshments at Seco Farm and a steak dinner at the Na-Cafe at Ironton provided by August Muckler, owner of Seco Farms. It was impossible for Mr. Muckler to be present, but his son Dan proved to be the perfect host. Following the dinner meeting, there was open discussion on show ring technique, problem cases,

Group at the Southwest Judging Conference at Seco Farm, Arcadia, Mo.: Standing, Jack Hall, Delbert Kingston, Jack Snyder, Max Dickerson, W. C. Ransom, M. M. Strevor, Lantis Ratcliff, Brian Lail, Gene Ellzey, Frederick Foreman, Glenn Beck, Ralph Bonewitz, Walt Farner, and Earl Guerkink; seated, A. L. Darnell, Laurence Rainey, P. C. McGilliard and Harry Herman. E. R. Berousek and Guy Kennedy were not present for photo.

The two-year-old class, headed by Seco G. I. Sadie, was one of 11 classes presented by Guy Kennedy at the Seco Farm Judging Conference.

and defects. The response from the group was very good.

The next morning judging started with a nice class of yearling bulls. Rain came at the same time, making it necessary to move into the old sales barn on the farm. A total of 11 classes were shown during the day.

As each class was brought into the ring, one of the participants was designated as the "ringman" for that class. He had complete charge of the show ring, and as soon as all cards were gathered, he would line up the class and give his placing. Some other member of the group then gave his placing, and finally Mr. Kingston gave his official placing and reasons. Mr. Kingston did an outstanding job of lining up the classes and giving his reasons, and all those participating appreciated his skill and technique to the utmost.

All the classes presented were very good, but perhaps the outstanding group was the two-year-olds. This group of seven was very uniform and carried nice udders. Four were daughters of Fairlawn Actor's Forward and three were daughters of Gayhead's Imperial. Another of the top groups was the junior yearling heifer class of seven daughters of Fairlawn Actor's Forward.

Those in attendance included Jack Hall and Lantis Ratcliff of Arkansas; Glenn Beck, Ralph Bonewitz, Max Dickerson, Frederick Foreman, W. G. Ransom and Jack Snyder of Kansas; Walt Farner, Harry Herman, Brian Lail, Laurence Rainey, M. M. Strevor and Guy Kennedy of Missouri; E. R. Berousek, Earl Guerkink, and P. C. McGilliard of Oklahoma, and A. L. Darnell, Gene Ellzey and R. E. Leighton of Texas.

New York Purebred Dairy Cattle Association All-Breed Judging Conference

By Prof. George W. Trimberger

The New York Purebred Dairy Cattle Association sponsored its third all-breed and state-wide judging conference on June 8 and 9. The purpose of this conference is to improve all judging procedures and standardize type among the judges of county fairs and other shows throughout New York State. The New York Purebred Dairy Cattle Association also now has an approved list of judges, and the tabulated results of the scores for the participants in the conference is very useful to serve as a guide for discovering new judges for the approved list.

Committee members, representing the New York Purebred Dairy Cattle Association and in charge of the conference, were: K. C. Sly, McDonald Farms, Cortland; Fred Luchsinger, Silver Springs Farm, Syracuse, and George W. Trimberger, Cornell University, chairman.

Participation in the conference was by invitation, and approximately 100 attended. All breeds of dairy cattle are represented in the Association which was organized three years ago for the purpose of co-operative action from all the purebred associations in the state. Incidentally, when this association first organized, all-breed judging was their first major project.

The two-day judging conference started with an evening discussion session at Cornell University. This was very educational, and Professor Stanley J. Brownell stressed the need for such a conference. Dr. K. L. Turk, head of the Department of Animal Husbandry at Cornell, outlined the educational responsibilities of a judge, and K. C. Sly, a showman of wide experience, described show ring technique, and uniform judging procedures. Dr. George W. Trimberger presided over the session and the breed judges discussed desirable type for each breed.

Final and official placings were made by a breed judge, with K. C. Sly judging Guernseys.

Classes for judging were provided by outstanding breeding establishments in Central New York and the New York Artificial Breeders' Co-operative. In the Guernsey classes at McDonald Farms, Cortland, were many former state fair and national winners, including the 1952 reserve grand champion at the National Guernsey Show at Waterloo.

In addition to this judging conference, the New York Purebred Dairy Cattle Association sponsors many other educational and progressive activities in the State. Leon Piquet, East Aurora, is president and John Sims, Syracuse, is secretary-treasurer.

Campbellsville, Kentucky, District Show

By Ballard K. Bennett

The best Guernsey show ever held by the Campbellsville, Ky., District G. B. A. was held at the fairgrounds, Columbia, on July 13. More than 200 people, farmers and dairymen, observed the show, with 22 different exhibitors showing a total of 38 head. It was a real demonstration that Guernsey breeders in Kentucky are enthusiastic about the breed and willing to travel a considerable distance to participate in a strictly Guernsey event that paid no premium money. It was also an outstanding demonstration that Guernsey breeders in Kentucky are interested in learning all possible information about the breed, as the observers remained until all judging was completed. The cattle were well-fitted and trained.

Champion bull, exhibited by J. T. Moss, Campbellsville, was Hamilton County Free Leader, his junior herd sire. The junior champion female, Tri-Acres Golden Bloom, was exhibited by James Woody, Columbia, while the senior and grand champion female, Douglas Manor Harriet, was exhibited by Joan Carolyn Moss, Campbellsville. The show was judged by Robert W. Basse, manager of Hermitage View Farms, Hermitage, Tennessee. Mr. Basse did a creditable job of placing the cattle and gave excellent reasons on each class. Ribbons were provided by the Kentucky G. B. A.

A district judging contest was held to select a district team to compete at the state-wide judging contest at the state fair. The high five in the district contest were Mrs. James Woody,

(Please turn to page 1058)

Guernsey matrons judged at McDonald Farms, Cortland, N. Y., by the participants of the New York Purebred Dairy Cattle Association Judges Conference.

SALES!

Woodvale Guernsey Sale

By J. McK. Jeter

Coldspring's Noble's Leader and his daughter, Woodvale Leader's Gaymaid, were the outstanding tops of the Woodvale Sale held at Tarboro, N. C., on June 29, C. H. Henderson, Jr., owner. "Leader" sold for $7,550 to A. L. Brown, Clear Springs Farm, Concord, N. C., with Lehigh Valley Cooperative Farmers, Allentown, Pa., as contending bidders. The Lehigh Valley Cooperative was represented by John P. Schwenk, M. K. Zimmerman, and John Grubb. Woodvale Leader's Gaymaid, a nice five-year-old daughter of her sire, also went to A. L. Brown for $2,000, with Dutch Snyder bidding for Coldspring's Farm, St. Johns, Pa., as contending bidder.

The sale attendance was small. Buyers present seemed to pay more for females due in the early fall than for cows in a good flow of milk. The 74 head brought a total of $28,635, an average of $386.96. W. W. Bryson, herd manager at Woodvale, had the animals in nice condition.

Louis McL. Merryman and George B. Salley read pedigrees, Louis Merryman, Jr., and Arthur E. Brantley served as auctioneers and Lee Yost worked the ring. Billy Salley passed slips and Mrs. George B. Salley clerked the sale.

Following is the sales list:

A. R. Barnhill, Greenville, N. C.	
Woodvale Brenin's May	$160
Woodvale Noranda's Mamie	150
A. H. Bradshaw, Valdese, N. C.	
Woodvale C. C.'s Faye	200
Woodvale G. C.'s Kaye	200
A. L. Brown, Concord, N. C.	
Coldspring's Noble's Leader (Bull)	7,550
Woodvale Leader's Gaymaid	2,000
James E. Brown, Rich Square, N. C.	
Woodvale Leader's Gayboy (Bull)	250
William C. Clark, Lahaska, Pa.	
Quarry Valley's Success	475
G. Linwood Cuthrell, Lake Landing, N. C.	
Woodvale Leader's Henerita	235
O. T. Fowler, Pfafftown, N. C.	
Woodvale Leader's Maggie	500
Woodvale Leader's Lidia	250
Woodvale Leader's Katie	315
Woodvale Noranda's B. Susan	260
Bowman Gray, Winston-Salem, N. C.	
Woodvale G. C.'s Jewell	300
Woodvale Hardwick's Helen	360
Woodvale Mahomet's Kathleen	300
Woodvale May Royalist Mary	390
Woodvale Mahomet's Alma	290
Woodvale W. M.'s Gloria	275
C. H. Henderson, Sr., Tarboro, N. C.	
Woodvale Leader's Eva	350
Woodvale Leader's Gertrude	375
Woodvale Leader's May Lou	230
E. E. Langley, Union, S. C.	
McDonald Farms Pre Lass	700
George A. McKesson, Richmond, Va.	
Woodvale Hardwick's Marlene	330
Woodvale Mahomet's Joyce	200
Woodvale Leader's Susan	265
Woodvale May Royalist Jewell	195
Woodvale Leader's Colleen	160
A. C. Mims, Rocky Mount, N. C.	
Woodvale Leader's Frances	275
Woodvale Tonkawa's Duchess	210
Woodvale Brilliant Maye	225
Woodvale Fashioner's Lively	150
Woodvale Leader's Lucy	310
William O. Peterson, Greensburg, Pa.	
Woodvale Leader's Lida	300
Woodvale Leader's Pollyette	700
J. C. Rawls, Franklin, Va.	
Woodvale Leader's Heidi	410
Belmont View Ned's Octell	210
W. E. Redfearn, Chesterfield, S. C.	
Quail Roost Ray Ethel	135
Mimborya J. Evelyn	225
M. R. Rouse, LaGrange, N. C.	
Woodvale Brenin's Wilma	200
Woodvale G. C.'s Hattie	250
George B. Salley, Orangeburg, S. C.	
Woodvale Mahomet's May Lee	160
Woodvale Noranda's Doris	160
J. H. Satterthwaite, Tarboro, N. C.	
Woodvale Noranda's Favor	150

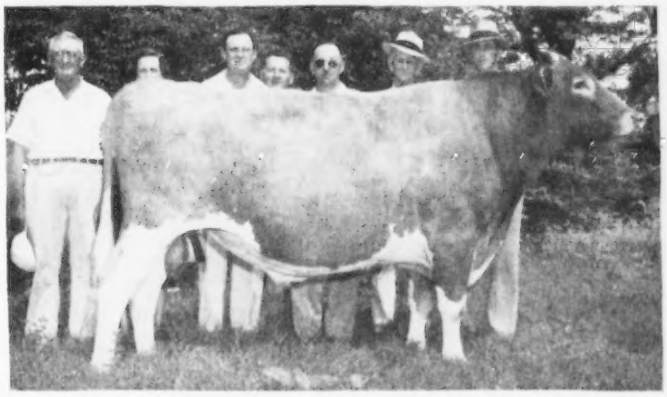

Coldspring's Noble's Leader, top of the Woodvale Guernsey Sale, that sold to A. L. Brown, Concord, N. C., for $7,550. In the background, C. H. Henderson, Mrs. and Mr. C. H. Henderson, Jr., Johnnie Schwenk, George W. Snyder, A. L. Brown, and Alfred Brown.

Woodvale Leader's Gaymaid, top female, that was purchased by A. L. Brown for $2,000. In the background, Mrs. C. H. Henderson, Jr., C. H. Henderson, Sr., C. H. Henderson, Jr., George W. Snyder, A. L. Brown, Alfred Brown and Willie W. Bryson.

C. R. Silverthorne, Englehard, N. C.
Woodvale Leader's Martha 210
Woodvale Mahomet's Maiden 165
Woodvale Noble Prediction (Bull) 100
Woodvale G. C.'s Pola 160
Woodvale G. C.'s Hilda 150
George W. Snyder, St. Johns, Pa.
Woodvale Mahomet's Marguerite 225
Woodvale Brenin's Mazie 175
Woodvale Brenin's Rosalee 160
Woodvale Brenin's Nannie 150
Woodvale Leader's Charm K. 220
Woodvale Leader's Hopeful 310
Belmont View Bonwick's Gretna 250
Woodvale Leader's Lois 450
Woodvale Leader's Queen H. 265
T. B. Stephenson and Sons, Pendleton, N. C.
Woodvale Leader's Isabelle 360
Woodvale Hardwick's Kate 290
Harris Thurmond, Athens, Ga.
Woodvale G. C.'s Faith 130
Woodvale Noranda's Dolly 200
Woodvale Noranda's Ester M. 165
Woodvale May King's Iris 190
Woodvale Brenin's Merry M. 170
Woodvale Noranda's Millie 140
Woodvale Leader's Dawn 155
Woodvale Noble Monitor (Bull) 85
J. F. Walker, Portsmouth, Va.
Woodvale Leader's Faith B. 400
Woodvale Brenin's Helena 400
Woodvale May King's Ruby 525
Woodvale May King's Lorene 300
C. Edward and M. K. Zimmerman, Morristown, Pa.
Woodvale N. L.'s Della 410
Woodvale Leader's Jackyline 390

Clover Glen Dispersal

By George W. Chambers

One of the oldest Guernsey herds in Minnesota was dispersed on July 1. The Clover Glen herd, owned by H. C. Hanson, Barnum, was established about 1908, and has had tremendous influence on the breed in the heavily populated Guernsey area in Northeastern Minnesota. The 82 head totaled $25,190, an average of $307.20. This average was considered very satisfactory in view of the fact that a high proportion of cows were over 10 years of age and also a high proportion were small calves. Even though the herd was completely free of Bang's, the fact that it was unvaccinated was thought to have some adverse affect on prices.

Top animal was the herd sire, Boulder Bridge Prize, which went to Land O'Lakes Creamery, Minneapolis, at $1,050. The high female was the five-year-old cow, Clover Glen Whitey, that was taken by F. J. Moore, Minneapolis, for $800. The heaviest buyer was Dan Vogel, Ballantine, Mont., who took 12 head for a total of $3,890. A considerable number of the cattle were taken by young breeders in Minnesota who are establishing new herds. The states represented among the buyers were Montana, Nebraska, Wisconsin, Iowa and Minnesota.

The sale was managed by the Minnesota G. B. A. Robert Seitz was auctioneer.

Following is the sales list:

Ed Becker, Ballantine, Mont.
Clover Glen Rhea's Pride $350
Clover Glen Lady Bess 240
Clover Glen P. Roxy 350
Clover Glen P. Laura 300
Luke L. Benusa, Little Falls, Minn.
Clover Glen Golden Sequel 200
Harry Berning, Rogers, Minn.
Clover Glen Golden Beth 155
Stanley Draheim, Mora, Minn.
Clover Glen Nancy Queen 270
Harry Finifrock, Barnum, Minn.
Clover Glen Rose Ann 270
George O. Fisher, Eagle Bend, Minn.
Clover Glen Daisy 310
Clover Glen Tribute's Sue 310
Walter Fuchs, Faribault, Minn.
Clover Glen G. Sequel (Bull) 150
Clover Glen G. Grateful 300
Art Gluek, Minneapolis, Minn.
Clover Glen Rose's Pride 600
Maurice Grogan, Austin, Minn.
Clover Glen Tulip 290
Harry A. Hess, Argyle, Minn.
Clover Glen Primrose Girl 295
Elias Hovi, Kettle River, Minn.
Clover Glen P. Polly 200
Carl Kehret, Austin, Minn.
Clover Glen Rose Lass 410
Clover Glen Rosetta 390
Clover Glen Red Rose 240
Olaf Kjome, Spring Grove, Minn.
Clover Glen Goldie Rose 330
Victor Klaustemeier, Waconia, Minn.
Clover Glen Valiant (Bull) 190
Land O'Lakes Creamery, Minneapolis, Minn.
Boulder Bridge Prize (Bull) 1,050
Bernard J. Lang, Paynesville, Minn.
Clover Glen Belle 300
Rudolph B. Larson, Barnum, Minn.
Clover Glen Fashion 300
H. C. McGrane, Wayzata, Minn.
Clover Glen Maybella 270
Roland E. Marshall, Amery, Wis.
Clover Glen Lula Belle 275
Clover Glen Lady May 375
Alan Mernshagen, Duluth, Minn.
Clover Glen Thelma 260
F. J. Moore, Minneapolis, Minn.
Clover Glen Tribute's Amy 360
Clover Glen Whitey 800
Clement Neuman, Barnum, Minn.
Astra of Clover Glen 185
Clover Glen Bess Beauty 175
Clover Glen Mayona 250
Clover Glen Golden Lydia 280
Clover Glen Fancy's Beauty 280
Clover Glen Delia 250
Clover Glen Gold Rose 220
Heifer 240
William Norberg, Barnum, Minn.
Clover Glen Tribute's May 200
Ralph E. Oldrich, Buffalo, Minn.
Clover Glen P. Buddy (Bull) 250
Harold Olsen, Barnum, Minn.
Clover Glen Rosebud 300
Clover Glen Cherry's Lucy 325
Edgar Ophoven, Kimball, Minn.
Clover Glen Goldie Pride 255
Clover Glen Greten 310
Clover Glen Paula's Duke (Bull) 240
Clover Glen Primrose 240
Clover Glen Trula 340
Clover Glen Tribute's Belle 340
Ed A. Probst, Cohasset, Minn.
Clover Glen Rhea 330
Clover Glen Sally Gray 160
Clover Glen Mayetta 210
Paul E. Raisanen, Annandale, Minn.
Clover Glen Beth 205
Roberts Dairy, Elkhorn, Neb.
Clover Glen Lady Faith 400
Clover Glen Annabelle 400
Clover Glen Rosa 340
H. W. Sawin, Northwood, Iowa.
Clover Glen Pauline 525
Clover Glen Noble Pride 500
Spruce Shadows Farm, Minneapolis, Minn.
Clover Glen Bess 340
Donald Sommers and Sons, Verndale, Minn.
Clover Glen Tribute's Sally 250
Clover Glen Goldie 300
Clover Glen Clarisa 160
Clover Glen Roxana 235
Lewis P. Underdahl and Son, Dennison, Minn.
Clover Glen Golden Daisy 250
Clover Glen Stella Lou 340
University of Minnesota, Minneapolis, Minn.
Clover Glen Nancy Rhea 330
Clover Glen Lady Jane 250
Dan Vogel, Ballantine, Mont.
Clover Glen Lola 370
Clover Glen Nancy Jane 130
Clover Glen P. Betsey 320
Clover Glen Rose 110
Clover Glen P. Rose Marie 510
Clover Glen Clara Bell 325
Clover Glen Ruby Jewell 410
Clover Glen Delorie 285
Clover Glen Diana 365
Clover Glen P. Rosie 420
Clover Glen P. Lenora 395
Clover Glen P. Alma 250
Wiberg-Charlson, Dennison, Minn.
Clover Glen G. Rose Lass 380
Clover Glen Judy 270
Clover Glen P. Louis (Bull) 125
Winston Wieck, Mahtowa, Minn.
Clover Glen Golden Jane 180

Western Pennsylvania Sale

By Wm. H. Juzi

The Second Annual Western Pennsylvania Summer Night Sale was held on July 7 at the Association's pavilion on the Butler Fairgrounds, Butler, Pennsylvania. An attractive group of cattle were presented to the large crowd. Thirty-nine head sold for $13,325, an average of $341.67. This compares with last year's average of 30 head for $303.17. The cows sold well as the majority were fresh or heavy springers. Bred heifers were well appreciated, except possibly those that were not due until November or December.

Top in the sale was a bred heifer, Wilgorlan Farms Julia, a daughter of Hominy Hill King's Courageous out of Butterfat's Peerless Joy, VG, 16518—786—13yrs—365C—3x. This attractive individual, that sold for $1,325, was due on August 30 to Sterlingold Lord Wilgorlan and was obtained on a mail bid by Dr. John Rosen, Gardenville. Vernon Fisher, Portersville, and Fred Port, Clarion, competed with each other, with Mr. Port the final contending bidder at $1,300. "Julia" was consigned by Joseph E. Adams, Titusville, N. J., who also had the second highest animal in the sale, the young bull, Wilgorlan Farms Watchful, a son of Hominy Hill King's Courageous, out of Daisy's Final of Warriston. He was purchased by William Stuff, Mercersburg, for $500 on a mail bid. Clifford Teets, Zelienople, was the contending bidder. High buyer, next to the purchaser of the bull, was Emil and Grace Sposato, Washington, who bought four head for $1,260.

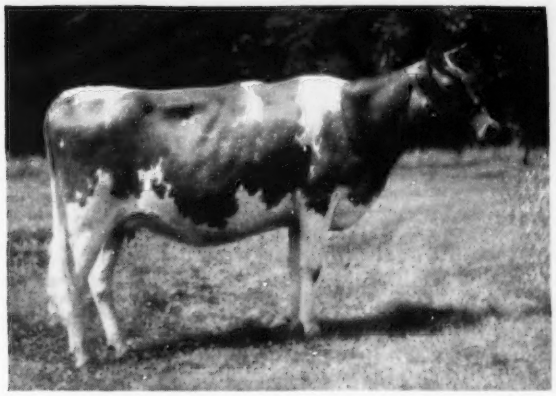

Wilgorlan Farms Julia, top of the Western Pennsylvania Sale, consigned by Joseph E. Adams, Titusville, N. J., and purchased by Dr. John Rosen, Gardenville, Pa., for $1,325.

The sale was managed by the Pennsylvania G. B. A. William H. Juzi read pedigrees, Walter Dupes, Elizabethtown, was the auctioneer, and fieldmen White and Shenton from Western Pennsylvania worked the ring.

Following is the sales list:

Joseph E. Adams, Titusville, N. J.
- Stony Brook Free Vickie $125

George I. Altman, Irwin, Pa.
- Spring Grove Honor Janice 320
- Valley View Romeo's Bonnie 305
- Spang's Carolyn 275

Amos Bryan, Perkasie, Pa.
- Wilson Farm Hardwick's Patty 300
- Spang's Julia 220
- Jimelda Butterfat Beauty 350

Frank D. Fair, Sharon, Pa.
- Antietam Royal Julia 445

Charles E. Harding, Brookville, Pa.
- Clarion Farms Nelly Charm 450

John Hendrickson, Tideoute, Pa.
- Ring-Win Maiden 270
- Coal Hill Handy Janet 400

Lewis D. Jewell, Corry, Pa.
- Valley View Bomber's Patsy 325

Joseph M. Keddie, West Sunbury, Pa.
- Miss Jewel Sunbeam 290
- Levity's Marie's Fawn 360

Paul I. Klingler, Valencia, Pa.
- King's Farm Atomic Beth 275
- Spang's A. Millie 320

Reuben H. Lehman, Chambersburg, Pa.
- Frances of Cal Hill Farm 220

C. B. McNees, Kittanning, Pa.
- Wilson Farm Hardwick's Rose 390

Ray Poorbaugh, Agent, Quakertown, Pa.
- Clarion Farm's Seek 405
- King's Farm Atomic Selma 360

Herbert E. Reno, Portersville, Pa.
- Handley's S. Garnet 285

Paul Rinne, Pittsburgh, Pa.
- Castle Bracken Verbena 340
- Spang's Dina 170

Dr. John Rosen, Gardenville, Pa.
- Wilgorlan Farms Julia 1,325

Emil and Grace Sposato, Washington, Pa.
- Leasure Run Fair 330
- Leasure Run Levity Queen 340
- Spring Grove Levity Evelyn 270
- King's Farm Atomic Cherub 320

Andrew B. Stacy, Belle Vernon, Pa.
- Levity's Royal Peggy 300
- Clarion Farms Ladybug 335

William Stuff, Mercersburg, Pa.
- Wilgorlan Farms Watchful (Bull) 500

Daniel Tau, Washington, Pa.
- Sheldegren Endosia 440
- Mountain View Royal Diana 400

Henry Verbeke, Reynoldsville, Pa.
- Spang's Primrose 270
- Spang's Nina 205

Charles Wilcox, Markleton, Pa.
- Valley View Romeo's Susie 325
- Spang's Farm's Auto Jewel 295
- Spang's Countess 190

R. H. Workman, Saxton, Pa.
- Royal Prince's Nancy 280

44th Glenburnie Guernsey Sale

SIXTY-THREE head sold at the 44th Glenburnie Guernsey Sale, Trenton, N. J., on June 20 for $22,620, an average of $359.05. Locust Grove Merit's Vesta, purchased by the Delaware State College, Dover, topped the sale at $710. "Vesta" was consigned by Locust Grove Dairies, Abbott's Dairies, Inc., Westville, N. J. The top bull was Gayhead's Alpha Fateful, consigned by Molly L. White, Coxsackie, N. Y., and purchased by Ted Steele, New Hope, Pa. Mr. Steele was top purchaser, taking 10 head for $4,655.

The sale was managed by the Pate Sales Company, Trenton, N. J., with E. M. Granger, Jr., as auctioneer.

Following is the sales list:

Alderney Dairy, Morris Plains, N. J.
- Locust Grove P. Itchen $335
- Valleyrun Flower 110

Carl W. Allen, Asbury, N. J.
- Hunthill Mermaid 210
- Royal's June Barrett Farms 250

Barton Farms, Inc., Flemington, N. J.
- Pine Grove L. Quita 285

Robbert M. Brown, Clarksboro, N. J.
- Pennbrook Grayson's Sapphire 300
- Pennbrook Grayson's Jennie 330
- Valleyrun Kinsman's Joan 300
- Hunthill Isis 310

C. I. Carlson, Guilford College, N. C.
- Gayhead's Alpha Lu 550

B. V. Dale, Collegeville, Pa.
- Leeside Noble Rosa 525
- Valleyrun Kinsman's Monarch (Bull) 400

Delaware State College, Dover, Del.
- Locust Grove Merit's Vesta 710
- Locust Grove Merit's Poundstock 500
- Locust Grove I. Norma 400
- Locust Grove Mercy 400
- Locust Grove M. Bettina 425

C. Stanley Hess, Lancaster, Pa.
- Justa Farm Royal Kathleen 230
- Justa Farm Royal Garnet 200

Walter Hibberd, Jr., Birchrunville, Pa.
- Partridge C. Eagle (Bull) 300

R. L. Kinsey, Columbus, N. J.
- Valleyrun Juanita's Commando (Bull) 250

E. E. Langley, Union, S. C.
- Valleyrun Kinsman's Merry 375

J. B. Liebman, North Wales, Pa.
- Holcomb's P. Jean 375

A. T. MacArthur, Whitehouse, N. J.
- Green Valley Noble's Blossom 280
- Pine Grove Quelissa 300

John L. and A. Charlotte Milne, Church Hill, Md.
- Partridge K. H. Pasture-Bird 500
- Valleyrun L'Aiglon's Genesta 500
- Valleyrun Kinsman's Rebecca 500
- Valleyrun L'Aiglon's Blossom 350

C. S. Norburn and J. A. Dickens and Sons, Arden, N. C.
- Baskerville Sailor's Bridget 400
- Orkil Farms N. P. Janet 275
- Greenwyck Cleopatra 400
- Kenton's Augusta Barrett Farms 400

H. M. Pate, Trenton, N. J.
- Hillcroft Midshipman Suzanne 225
- Hillcroft Midshipman Pauline 260
- Pine Grove I. Quincetta 285
- Ideal's Champ's Fair Maiden 175

Frederic R. Peterson, Hopewell, N. J.
- Greenwood's Rozelle 235
- Romulus' Buttercup 300
- Royal's May Barrett Farms 220

Arthur D. Pinkham, Wilmington, Vt.
- Locust Grove I. Martha Anne 325
- Locust Grove I. Gill 310
- Locust Grove H. Ella 275
- Locust Grove F. Ronel 285
- Locust Grove M. Helen 275
- Locust Grove H. Doreen 300

M. G. Seath, Far Hills, N. J.
- Green Valley Royal Maggie 280

Harold Shinn, Columbus, N. J.
- Locust Grove F. Gertrude 260

George Snyder, St. Johns, Pa.
- Sterling Jitterbug 400

Ted Steele, New Hope, Pa.
- Locust Grove I. Lorie 675
- Holcomb's P. Marietta 300
- Round Top Hills Petite 400
- Baskerville Masher's Narcissus 230
- Sterling Toni Anne 400
- Pine Grove L. Pride 325
- Gayhead's Alpha Fateful (Bull) 650
- Gayhead's Alpha Charm 500
- Valleyrun Kinsman's Deb 575
- Valleyrun L'Aiglon's Glow 600

R. H. Storm, Washington Depot, Conn.
- Leeside Southern Maiden 500

Grace Vincent, Washington, D. C.
- Leeside Atlantic Delores 350
- Gayhead's Dainty Bluet 360
- Gayhead's Dainty BonBon 370

Otto Liebers Named Director

OTTO LIEBERS, partner-owner with his son Laurence, of Skyline Dairy and Farms, Lincoln, Neb., was recently appointed a member of the Board of Directors of Resources for the Future, Inc. This is a non-profit corporation supported by the Ford Foundation for research and education in conservation and development of national resources.

As a member of the Resources board, representing agriculture, Senator Liebers will assist with executive decisions on what research and educational projects the fund will sponsor. Resources for the Future, Inc., is sponsoring as one of its first projects, a mid-century conference on resources to be held in Washington December 2 through 4.

Changes Among the Leaders

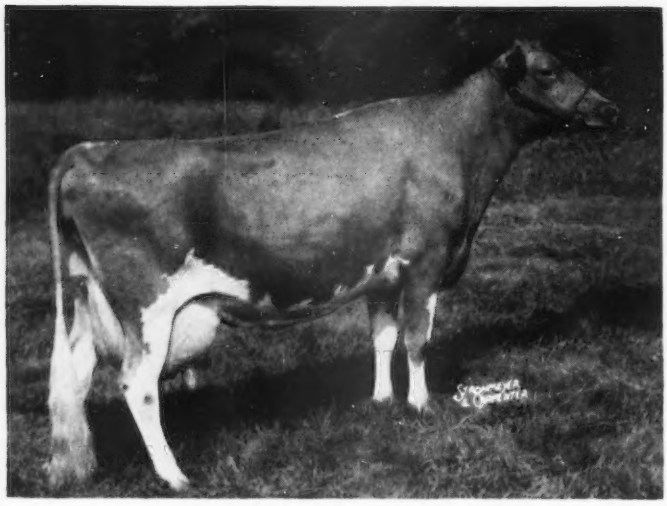

Rycklaver Radiant Actress
1st Fat Production
18769—1102—Sr3—365C—3x

Rycklaver Radiant Actress
1237349, Reentry 120393

1st Fat Production
Sr3—365C—3x

By A. M. MacKay

RYCKLAVER RADIANT ACTRESS is the new national fat production leader in the Sr3—365C—3x division with her production of 18769 lbs. of milk and 1102 lbs. of fat. Owned by Dunwalke Farm, Inc., Far Hills, N. J., she was purchased as a heifer from her breeder, Boyd Fullerton, New Brunswick, New Jersey. She has a Jr2—305—2x record of 10744 lbs. of milk and 617 lbs. of fat. At the completion of this record she was treated with X-ray at the University of Pennsylvania for lumpy jaw. As a result, she was only at home one month before the start of this new national record.

Actress's record follows closely the national record of Ideal's Pharaoh's Maybelline in this division. In 1952 there were two new National records made in this division. In two years, the top record for the class has been increased by 107 lbs. of fat, a fine indication of the improvement in our breed.

Fairlawn Actor's Radiant is the sire of the new leader. Used for a time in the Rycklaver herd, later in the Glenburnie herd, he was purchased in its dispersal by the Western Pennsylvania Artificial Breeding Unit at Clarion, Pennsylvania. His 10 A. R. daughters include three over 700 lbs. of fat, three over 600 lbs. and six over 500 pounds. He is by Fairlawn Peerless Actor, 22 P. R. sons, and 41 A. R. daughters, and out of Fairlawn Peerless Dianthus, 10454—535—G—1072, 9035—430—6yrs—305C—2x, and 13112—694—8yrs—365—3x.

We find a class leader on the bottom side of Actress' pedigree, Rycklaver D. Lucy, now in fifth place for fat as a Jr4—365C, with 16772 lbs. of milk and 977 lbs. of fat. She also has 10077—569—Jr2—HIR—2x and 9979—575—Jr3—HIR—2x and 14282—779—5yrs—305—2x. She is starting a fine family in the Dunwalke herd with two A. R. daughters, Rycklaver Actorine, 9726—564—Jr2—305C—2x, and Dunwalke R. Fancy by Hominy Hill Rex. There is also a full sister, Rycklaver Duke's Junco, and her daughter in the herd. "Lucy" was by Fairlawn Maxim's Grand Duke, 15 A. R. daughters, and out of Rycklaver Juno, with six records.

"Actress" has two daughters in the herd, Dunwalke Elberta, by Fairlawn Golden Maxim, now on test, and Dunwalke K. Gleam, by Coldspring's Beauty's Noble King. Her latest service sire is Fairlawn Maxim's Gabriel.

The ability of Frank Brennan to hold production in the Dunwalke test barn can be seen in the record made by "Actress." Her high day was 74.0 lbs. of milk. On her last day she gave 46.4 lbs., her last test being 6.67 per cent, giving an average of 3.0930 lbs. of fat per day. James Christian, manager, and the entire Dunwalke organization deserve congratulations on this fine record.

Sire: Fairlawn Actor's Radiant 385031
Dam: Rycklaver D. Lucy 1076629.
Breeder: Boyd Fullerton, New Brunswick, N. J.
Owner: Dunwalke Farm, Inc., Far Hills, N. J.
Born: Sept. 28, 1948. Calved: Apr. 10, 1952.
Served: Sept. 12, 1952. Calved: June 21, 1953.
Supervised by New Jersey State College, New Brunswick, N. J.
Carried calf 214 days during test.
3 milkings daily—Total milkings 1095.

1952	Milk Lbs.	Butter Fat Per Cent	Butter Fat Lbs.
Apr. 15	1057.9	5.04	53.32
May	2095.2	5.43	113.77
June	1940.7	5.33	103.44
July	1809.0	5.07	91.72
Aug.	1716.0	5.36	91.98
Sept.	1506.1	6.17	92.93
Oct.	1365.2	6.50	88.74
Nov.	1326.8	6.39	84.78
Dec.	1374.3	6.33	86.99
Jan. 1953	1350.0	6.60	89.10
Feb.	1230.1	6.30	77.50
Mar.	1366.4	6.27	85.67
Apr. 14	631.3	6.67	42.11
Total	18769	5.87	1102

Ideal's L. D.'s Daisy
1302121, A. R. 133105

4th Fat Production
Jr3—365C—3x

By A. M. MacKay

IDEAL'S L. D.'S DAISY makes another class leading daughter for Ideal's Lettie's Duke with her production of 16634 lbs. of milk and 919 lbs. of fat, Jr3—365C—3x. This places her fourth for fat production. She was bred and is owned by Jacob Tanis, Ideal Guernsey Farms, Augusta, New Jersey.

At last count, Lettie's Duke had 66 A. R. daughters, with eight over 1000 lbs. of fat, 20 over 900 lbs., 40 over 800 lbs., and 20 over 700 lbs. of fat. This will increase as other daughters complete their records to make him one of the greatest production sires of the breed.

On the bottom side, Daisy's dam, Ideal's King George's Daisy, had no record or other daughters in the herd. The granddam, Glenburnie Daisy Lassie, had 13010—639—8yrs—365 and 13552—658—9yrs—365. The grandsire was Ideal's King George, 20 A. R. daughters, he by Aiyukpa King out of McClellan's Hiagrand.

There is a two-year-old daughter of the new class leader in the Ideal herd by Ideal's Trophy. "Daisy" carried calf to the service of Ideal's Admiral, a son of Welcome Lane's Mary, throughout her record. Arthur Powers was the milker.

Sire: Ideal's Lettie's Duke 250879.
Dam: Ideal's King George's Daisy 685208.
Breeder: Jacob Tanis, Augusta, N. J.
Owner: Jacob Tanis, Augusta, N. J.
Born: Nov. 5, 1948. Calved: Mar. 12, 1952.
Served: Aug. 21, 1952. Calved: May 25, 1953.
Supervised by New Jersey State College, New Brunswick, N. J.
Carried calf 205 days during test.
3 milkings daily—Total milkings 1095.

1952	Milk Lbs.	Butter Fat Per Cent	Butter Fat Lbs.
Mar. 15	875.3	5.15	45.08
Apr.	1677.8	5.15	86.41
May	1528.5	6.10	93.24
June	1554.0	5.02	78.01
July	1494.3	5.09	76.06
Aug.	1426.8	5.22	74.48
Sept.	1322.0	6.11	80.77
Oct.	1371.4	5.60	76.80
Nov.	1308.4	5.55	72.62
Dec.	1266.3	5.66	71.67
Jan. 1953	1192.5	5.66	67.50
Feb.	1092.7	6.04	66.00
Mar. 14	524.6	5.85	30.69
Total	16634	5.52	919

Locust Grove P. Sylvia 1197260, A. R. 133119

10th Milk Production

Sr2—305C—3x

By A. M. MacKay

Locust Grove P. Sylvia becomes a class leader for Abbotts Dairies, Inc., Westville, N. J., with her production of 13363 lbs. of milk and 586 lbs. of fat as a Sr2—305C—3x. This places her 10th for milk production.

"Sylvia" is by the senior herd sire at Locust Grove Dairies, Argilla Philosopher. He has seven P. R. sons and 49 A. R. daughters with three over 600 lbs. of fat and 17 over 500 pounds. He, in turn, was by the well-known Alfalfa Farm Philosopher, grand champion at the National Dairy Show in 1937, and sire of 71 P. R. sons and 79 A. R. daughters, and out of Tamworth Isabel, VG, 15778—826—A—1089 and 16588—920—A—1095, with eight P. R. offspring.

The dam of the new leader, Sheik's Susie Q. of Paul Valley, was bought as a young cow from her breeder, William Penrose, Jr., Neshaminy, Pennsylvania. She has records of 12222—548—A and 17192—711—AA, remaining in the herd until 15 years of age. Her sire was Hardwick's Sheik, with nine P. R. offspring, and out of Paul Valley's Anne. "Susie Q." has a full sister to "Sylvia" in the Locust Grove herd, also a daughter by Fairlawn Actor's Merit. A daughter by Rosalind's Strongheart was sold to Joseph A. Hark and Fred D. Van Istendal, Vincentown, New Jersey.

At the start of her class leading record, "Sylvia" dropped a heifer by Locust Grove H. Fred. In June she dropped a calf by Sterlingold Melinda's Majesty. Francis Keefer was the milker for the first part of this record, with John Eastwood finishing it.

Sire: Argilla Philosopher 377349
Dam: Sheik's Susie Q. of Paul Valley 651046.
Breeder: Abbotts Dairies, Inc., Westville, N. J.
Owner: Abbotts Dairies, Inc., Westville, N. J.
Born: Aug. 2, 1949. Calved: May 4, 1952.
Served: Sept. 10, 1952. Calved: June 21, 1953.
Supervised by New Jersey State College, New Brunswick, N. J.
Carried calf 189 days during test.
3 milkings daily—Total milkings 915.

1952	Milk Lbs.	Butter Fat Per Cent	Butter Fat Lbs.
May 18	635.2	4.50	28.58
June	1577.2	3.86	60.88
July	1507.8	4.16	62.72
Aug.	1298.0	4.24	55.04
Sept.	1275.4	4.05	51.65
Oct.	1264.3	4.35	55.00
Nov.	1223.4	5.27	64.47
Dec.	1303.6	4.62	60.23
Jan. 1953	1219.7	4.52	59.65
Feb.	1200.8	4.54	54.52
Mar. 18	757.7	4.45	33.72
Total	13363	4.39	586

Langmeadow Connie 1237544 H. I. 61500

4th Fat Production

Jr2—HIR—365—2x

By R. L. Holden

Langmeadow Connie, owned by Howard H. Colby, Romeo, Mich., places fourth in fat production, Jr2—HIR—365—2x, with a record of 13115 lbs. of milk and 742 lbs. of fat. Connie's dam, Langmeadow Minnie, just completed her second national record for fat production, second for milk production, of 17426—885—Jr4—HIR—365—2x. (Write-up appeared in the July 15 Journal.)

Langmeadow Connie is the third granddaughter of Flying Horse Master's Monarch to complete a class leader record and the second class leader daughter of her sire, Caumsett King Royal. The first daughter was Langmeadow Coita, 13514 lbs. of milk and 837 lbs. of fat, Jr3—HIR—365—2x, first place for fat production, classified Excellent in the middle of her record and sold in the 1953 Mid-West Sale at the top for females, $3,350, to Flinco Farms, Jackson, Mississippi. Caumsett King Royal now has 41 A. R. daughters. Grand champion at Maryland in 1946 and Michigan in 1947, "King Royal" was by Caumsett Dynamo, 72 A. R. daughters and 40 P. R. sons, out of Caumsett Clara, 14306—725—EE, with two A. R. daughters and two A. R. sons. The full sister to Caumsett King Royal, Caumsett Ocean Clarice, has 12156 lbs. of milk and 714 lbs. of fat, FF, and 16371 lbs. of milk and 964 lbs. of fat, AA.

Most of the high records at Colby Dale have been made under the expert and faithful care of Larry Fisher, assistant herdsman. "Connie" was given little attention for the first three-fourths of her record, in fact she did not taste the luscious menu of Larry's barn until March, 1953. She represents three generations of Howard Colby's breeding at Colby Dale, most of which are still on the farm.

Sire: Caumsett King Royal 307474.
Dam: Langmeadow Minnie 1104226.
Breeder: Howard H. Colby, Romeo, Mich.
Owner: Howard H. Colby, Romeo, Mich.
Born: Dec. 23, 1949. Calved: June 21, 1952.
Supervised by Michigan State College, East Lansing, Mich.
2 Milkings Daily. Total Milkings: 730.
Began Test: June 24, 1952. Finished: June 23, 1953.

	Milk	Butter Fat		Days On Test
Record:	13115	5.6	742	365

Herds Classified

A total of 843 cows in 20 herds were classified in the territory of A. M. MacKay during the period from June 13 to July 2 by C. B. Finley, official classifier. A summary of the results shows 26 were rated Excellent, 191 Very Good, 427 Desirable, 154 Acceptable, 44 Fair and one Poor.

The herds classified in Maryland were those owned by Karin Steiner, Millington; Blackford Farms, Queenstown, and Leroy H. Hersey, Edgewater. Those in New Jersey were owned by Atherton W. Hobler, Princeton; Reeve Schley, Jr., Whitehouse; William Von Thaden, Bordentown, and Russell Prickett, Marlton. In Pennsylvania there was Ted Steele, New Hope; Eugene C. Coskery, Jr., Center Valley; W. J. Biever and Son, Schuylkill Haven; H. H. McConnell, Honey Brook; Kermit L. Witmer, Dalmatia; Liseter Farm, Newtown Square, and J. W. McCoy, West Chester. In Virginia there was E. C. C. Woods, Hanover; S. W. Rawls, Franklin; Bayville Farms, Inc., Norfolk; W. M. Garst, Roanoke, and Virginia Polytechnic Institute, Blacksburg. Howard J. White of Middletown was the only herd to classify in Delaware.

Gordon Wins Award

G. (Eddie) Gordon, extension dairyman for the University of California, has won the DeLaval achievement award in dairy extension for 1953. Professor Gordon was honored for his work with the Dairy Herd Improvement Associations that included the use of proved sires, artificial breeding and better dairy management. In the 30 years under the leadership of Professor Gordon, California's dairymen have made an increase of 118 lbs. of butterfat per cow.

Professor Gordon is a judge of dairy cattle and graduated from the University of California. His work has earned him this splendid award.

G. E. Gordon

Curtiss Candy Purchases Bull

Burton Lane Farm, owned by Oliver M. Burton, Lake Forest, Ill., sold to Curtiss Candy Company, Cary, Ill., Burton Lane Romulus Royal Gold, a son of Coldspring's Romulus Royal and out of Afton's Golden Keepsake. This yearling son of "Royal" will be used in the future in the Curtiss IMproved Stud Service.

Mrs. Gordon Gray

Mrs. Gordon Gray, wife of Gordon Gray, owner of Brookberry Farms, Winston-Salem, N. C., passed away recently at the age of 39. She will be greatly missed by a large circle of friends.

Guernsey breeders extend their sympathy to Mr. Gray and the family.

Canadian NEWS

WILLIAM S. BROOKS, Brooknill Farm, Paris, and James Stewart, Clovelly Farms, St. Catharines, were two of many Guernsey breeders to attend the recent Guernsey sales in New York and New Jersey. While at the Trenton, N. J., sale they purchased the richly-bred Western Glow C. F. Financier bull at $1,500. This bull, bred by Friedrich Brothers at Bow, Wash., carries an inheritance for type and production. His sire, Coldspring's B. R. Forecaster, sold for $15,000. Forcaster's dam, Coldspring's H. Country Flower, made 17593 lbs. of milk and 835 lbs. of fat, 7yrs—365—3x. The sire, Coldspring's Beauty's Romulus, has 32 A. R. daughters and 16 P. R. sons, and is out of Vallevue Butterfat Beauty, twice Excellent, with 18914 lbs. of milk and 937 lbs. of fat, AA.

On the dam's side, "Financier" is out of a fine cow family. His dam, Wesclair Pansy's Flower, was Excellent at 11 years of age, with 15701 lbs. of milk and 740 lbs. of fat, 305 days, on twice-a-day milking. She is rich in Butterfat breeding, being by Hilltop Butterfat Count that was by Hilltop Butterfat, with 71 A. R. daughters and 25 A. R. sons. Included in his daughters is Vallevue Butterfat Beauty that shows in the pedigree of Financier's sire. The bottom side of the dam's pedigree goes back to Darigold Prince, a great bull in the Pacific Northwest, that had 28 A. R. daughters, four over 800 lbs. of fat, eight over 700 lbs. of fat and 12 over 600 lbs. of fat, and 15 P. R. sons. "Financier" should work in well with the Butterfat breeding in the herds of Mr. Brooks and Mr. Stewart.

Milton Hooker, Wheatley, Ontario, has added to his collection of longtime production certificates. Cloverdale Foremost Daisy has been awarded a Diamond Medal Certificate by the Canadian G. B. A. for a total production of 5010 lbs. of fat.

"Daisy" is sired by Don Alda Sequel's Foremost 2nd that has sired a large number of high production daughters in the Hooker herd and later in the herd of Malcolm McNabb at Georgetown. "Daisy" started off as a two-year-old and made 638 lbs. of fat, as a three-year-old she made 636 lbs. of fat and as a four-year-old made 772 lbs. of fat. All her lactations were on twice-a-day milking. Her dam, Cloverdale Lady, has a mature record of 564 lbs. of fat. Mr. Hooker's herd is well and favorably known for its high production.

Sunnymede Dairy Farm, Langley Prairie, British Columbia, has just received a Silver Seal Certificate for the production of Prairie View Patsy, whose last record of 541 lbs. of fat gave her a total of 3336 lbs. of fat in seven consecutive lactations, four of them in 305 days and all on twice-a-day milking. "Patsy" has been a very consistent producer and her best record was 603 lbs. of fat made as a five-year-old. She was bred by Arthur Zink and Son, Sardis, and is sired by Glengarry Fred that had eight R. O. P. daughters.

Sunnymede Dairy Farm is one of the show places in Langley, and their Guernsey herd is well-known for production.

V. B. Leonard, Mountain Way Guernsey Farm, Clarence, Nova Scotia, has received a Silver Medal Certificate for the production of Mountain Way Daisy 3rd, classified Very Good. Her last record of 488 lbs. of fat gave her a total of 3417 lbs. of fat in seven lactations for an average of 488 lbs. in each, three made in 305 days and all on twice-a-day milking. Her best record was 601 lbs. of fat made as an eight-year-old. Her dam is Mountain Way Charity and her sire is Mountain Way Barbara's Laddie M, whose daughters have made many splendid records.

V. B. Leonard is well-known to Guernsey breeders in Canada as he is a past president of the Canadian G. B. A. and was a highly valued member of the Board of Directors for many years. He and his son, Murray, are active members of the Provincial Club.

Fernwood Proud Lady, one of the good Guernseys owned by John R. Stevens and Son, Didsbury, Alberta, has been awarded a Bronze Medal Certificate for the production of 2500 lbs. of fat, her last record of 552 lbs. of fat giving her a total of 2550 lbs. of fat in five lactations, an average of 510 lbs. of fat in each, all made on twice-a-day milking. She is sired by Gusanna's Carmel and out of Metals Fernwood.

Mr. Stevens and his son are pioneer Guernsey breeders in their district and have bred some splendid production cows in their herd, which is one of the best in the Prairie Provinces.

Murray Crosby and his son, Percy, Dayton, Nova Scotia, have bred a fine production herd of Guernseys in the Yarmouth District and have a nice collection of Longtime Production Certificates. They now add another one for the consistent production of Lakeview Sally, that went on test as a two-year-old and made 411 lbs. of fat. Her total is now 2624 lbs. fat in six lactations, all on twice-a-day milking. She is sired by Dorothy's Fisherman and out of Lakeview Princess Buttercup, also bred by Mr. Crosby.

The Lakeside herd is well-known in Nova Scotia, and the Crosby family are active in Guernsey affairs.

W. C. Hayward, Langley Prairie, British Columbia, has added another Certificate to his collection for longtime production. A Bronze Medal Certificate was awarded to Warrior Lass for the production of over 2500 lbs. of fat. On her last lactation she made a total of 2504 lbs. of fat for an average of 484 lbs. of fat in each of six tested lactations. Warrior Lass is sired by Riverdale Sabean's Valiant and from Clover Lea Lass that was only tested for three lactations as a 13-year-old, 14-year-old and 15-year-old with three consecutive records of 487 lbs. of fat in 305 days, 683 lbs. and 569 pounds. Warrior Lass made her best record as a five-year-old, producing 607 lbs. of fat in 305 days. All her lactations were on twice-a-day milking.

Art Allen, Kingsville, has received a Bronze Medal Certificate for the production of Allendale Queen that made 2627 lbs. of fat in six tested lactations, all for 305 days, milked twice daily. This is real consistent production and reproduction, as all are consecutive records starting as a junior two-year-old. Queen is out of D. A. Langwater National that has a great number of daughters with high production.

Mr. Allen has developed a real production herd of Guernseys, and a heifer calf donated by him is currently being used by the Ontario Association to raise funds for some of the Guernsey breeders who were in the path of the recent tornado.

Glengarry Gloria 2nd, owned by Geoffrey Macdonell, Sardis, has earned for her owner a Bronze Medal Certifi-

cate for high production. Gloria made 642 lbs. of fat in her last lactation to make her total 2886 lbs. in five lactations, an average of 577 pounds. As a three-year-old she made 677 lbs. of fat. All five records were made on twice-a-day milking and two of them in 305 days. She is sired by Glengarry Ace and out of Glengarry Gloria, both bred by Mr. Macdonell.

The Glengarry herd is well-known in Canada for production and in the show ring. Mr. Macdonell is a past president of the Canadian G. B. A. and also of the British Columbia Association. He has bred many champions in his herd at Sardis.

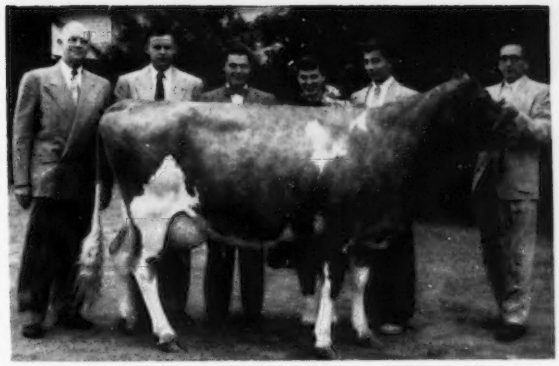

Michigan's national champion 4-H club dairy livestock judging team that competed in the Royal Livestock Show at London, England, on July 8: Nevels Pearson, Assistant State 4-H Club leader and team coach; Robert Meyer, Ypsilanti; Donald Proctor, Chelsea; Marilyn Tyge, Traverse City, and David VanDen Heuvel, Hart. A. P. Cole, secretary of the Michigan G. B. A., is holding the Guernsey that was used in practice work.

Stable Farm Shaw, Newbury, England

By Peter Manning

I am a young Guernsey breeder of 30 years old and do the majority of the work on my 38-acre farm myself. I own 36 pedigreed Guernseys, with pigs, poultry and ducks. The Guernseys are my main activity, milking about 15 cows and heifers and breeding to concentrated "Maple Lodge" bloodlines, and aiming at high butterfat milk and a good type of Guernsey. My herd average for the 1951-1952 year was 12500 lbs. of milk, 4.95 per cent fat, and 618 lbs. of fat, 320 days for all animals in the herd. Incidentally, my herd is officially tested for fat and milk each year for every lactation. The leading cow gave 19188 lbs. of milk, 380 days, 5.62 per cent fat, and 1078.39 lbs. of fat, third calf at five years and one day old. She also gave 17506 lbs. of milk, 790 lbs. of fat, 365 days, second calf, at three years, 11 months, and is now doing 95 lbs. daily, first butterfat test 5.3 per cent. All yields are on twice-a-day milking and out day and night, winter and summer, and always milked by me. The only thing that is not produced on the farm is flaked maize and linseed cake, etc. I grow all the oats, vale, fodder beet, mangolds, cabbage, silage hay, swedes, straw and have a go at growing "maize," but its a very difficult crop to grow here. Last year's crop was a complete failure. The only laborer I employ is a boy 15 years old. So, as we say here, I'm a jack of all trades—owner, manager, herdsman, showman, ploughman, pigman—in fact have to put a hand to it all. Also I am club leader for our local young Farmer's Club, equivalent to 4-H Club, and a judge for the Guernsey Society Cattle Association of England.

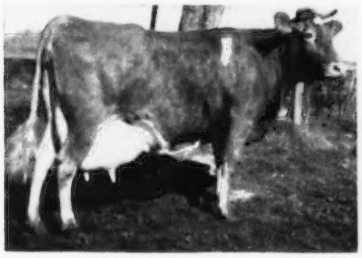

Fleurette of Monksmead, 19188—1078—380—5yrs—2x, youngest cow in Great Britain to produce this amount of milk and fat. She also had a previous record at 3yrs, 11 months of age, of 17406—790—365—2x.

Incidentally, for the first four years of breeding I was entirely dependent on artificial breeding and have actually been line-breeding through it, with great results. Unfortunately, the bull I was breeding to died so I have invested in a bull from the great "Chalvington" herd which was sold in 1951 and averaged $1,500 for cows, calves and everything. I have constructed my herd after flying with the Royal Air Force for nearly seven years during the last war.

Guernsey Breeders Appointed

Recently, Governor Lodge of Connecticut appointed three Guernsey breeders to prominent boards and commissions. Rudolph Ballek, East Haddam, a Golden Guernsey producer, was appointed a member of the State Soil Conservation Advisory committee; John Lyman, Middlefield, was appointed as one of the six members of the Board of Agriculture, and Harold Strickland, Middlefield, was appointed to the four-member commission to study and report on the eradication of Brucellosis. Mr. Ballek is a dairy farmer, active in the Farm Bureau, and has been chairman of the Middlesex County Agricultural Conservation committee.

In speaking of Messrs. Lyman and Strickland, the newspaper report states: "Messrs. Lyman and Strickland are both Middlefield farmers and both have been highly successful in breeding registered Guernsey cattle, as well as producing the trade-marked Golden Guernsey milk. Both have been active in farm organizations on regional and state levels. Mr. Lyman has long been active in the State Board of Education and in the public School Building commission. Mr. Strickland has worked energetically on soil conservation programs. Both men have served in numerous town offices over a long period of years."

Tri-County Guernsey Meeting

By Arthur W. Telfer

The July meeting of the Tri-County Guernsey Cattle Club was held at the ranch home of Mr. and Mrs. Irvin Little of Gridley, California. Later, in the election of officers, they were named president and secretary, respectively, of the organization. A. A. Palmer of Live Oak is the new vice-president.

During the evening awards were made to junior breeders who had participated in the local fair at Chico. Robert E. Palmer of Live Oak, a member of the FFA, was presented with a silver bread tray for placing first in the showmanship contest. Richard Adams of Gridley, a member of the 4-H Club, won a similar engraved tray for showmanship in his club division.

The group originally was organized as the Tri-County Guernsey Club, including the counties of Yuba, Sutter and Butte, but somewhere along the line it has become familiarly known as the Butte Guernsey Club. At the September meeting the members will discuss details on the breed tour planned for October.

Calendar . . .

(*Continued from page 1024*)

Aug. 26. Southeastern, Fairgrounds, Athens. Harold Kaeser, judge.
Aug. 26. Western, Fairgrounds, Greenville. Wade N. Wehr, judge.
Sept. 4. Columbiana-Mahoning, Fairgrounds, Canfield, 9:30 a. m. S. M. Salisbury, judge.
Sept. 9. North Central, Sandusky County Fair, 10:00 a. m. Albert Kessler, judge.

Pennsylvania Field Days and Parish Shows

Aug. 19. Fayette County Field Day, Friendship Hill Farm, New Geneva.
Aug. 20. Somerset County Field Day, Farm of Clayton Keafer, Somerset.
Aug. 24. Delaware State Parish Show, College Farm, Newark, Del.
Aug. 25. Chester County Parish Show, Coventry Hill, home of Donnell Marshall, Pottstown.
Aug. 26. Bucks County Parish Show, Dolington Friends Meeting House.
Aug. 27. Washington County Fair. Richard Wells, McDonogh School, McDonogh, Md., judge.
Aug. 27-29. Dairy Cattle Show, Hershey.
Aug. 28. Mercer County Field Day.
Sept. 16. Fayette County Parish Show, Fairgrounds, Dunbar.

Fairs . . .

Aug. 14-23. Illinois State Fair, Springfield, Ill. Guernseys will be judged on August 19.
Aug. 15-21. Ozark Empire Fair, Springfield, Mo. Guernseys will be judged on August 19 by H. A. Herman.
Aug. 15-22. Skowhegan State Fair, Skowhegan, Maine. Guernseys will be judged on August 19.
Aug. 16-23. All-Iowa Fair, Cedar Rapids, Iowa. Guernseys will be judged on August 17 by H. H. Kildee.
Aug. 17-23. Mississippi Valley Fair, Davenport, Iowa. Guernseys will be judged on August 21 by Arthur R. Porter.
Aug. 17-23. Multnomah County Fair, Gresham, Ore.
Aug. 18-22. Harford County Fair, Bel Air, Md. Guernseys will be judged on August 20 by Joseph E. Adams.
Aug. 18-23. Upper Peninsula State Fair, Escanaba, Mich.
Aug. 9-22. Howard County Fair, Ellicott City, Md.
Aug. 19-23. Northeastern Wisconsin Fair, De Pere, Wis.
Aug. 21-29. San Joaquin County Fair, Stockton, Calif. Guernseys will be judged on August 25 by Vard Shepherd and Victor Gray.
Aug. 22-29. Central Canada Exhibition, Ottawa, Ontario, Canada.
Aug. 22-30. Missouri State Fair, Sedalia, Mo. Guernseys will be judged on August 27 by Arthur R. Porter.
Aug. 22-30. Wisconsin State Fair, Milwaukee, Wis. Guernseys will be judged on August 27 by Olaf J. Kjome. Junior show, August 22.
Aug. 24-29. State Fair of West Virginia, Lewisburg, W. Va. Guernseys will be judged on August 25 by Richard N. Wills.
Aug. 24-30. Sioux Empire Fair, Sioux Falls, S. Dak.
Aug. 25-29. Cortland County Fair, Cortland, N. Y. Guernseys will be judged on August 27 by Maurice E. Mix.
Aug. 25-29. Montgomery County Fair, Gaithersburg, Md. Guernseys will be judged on August 27.
Aug. 25-29. Western Idaho State Fair, Boise, Idaho. Guernseys will be judged on August 26 by C. R. Knight.
Aug. 26-Sept. 7. Pacific National Exhibition, Vancouver, British Columbia, Canada. Guernseys will be judged on August 28 and 29 by C. R. Huston.
Aug. 28. New Jersey G. B. A. Guernsey Show, Trenton, N. J. George W. Trimberger, judge.
Aug. 28-Sept. 4. Ohio State Fair, Columbus, Ohio. Guernseys will be judged on September 1 and 2 by W. K. Hepburn, Jr.
Aug. 28-Sept. 12. Canadian National Exhibition, Toronto, Ontario, Canada. Guernseys will be judged on September 3 and 4 by Albert Kessler.
Aug. 29-Sept. 7. Iowa State Fair, Des Moines, Iowa. Guernseys will be judged on September 2 and 3 by L. V. Wilson.
Aug. 29-Sept. 7. Minnesota State Fair, St. Paul Minn. Guernseys will be judged on September 1 by George Raithby.
Aug. 30-Sept. 7. Du Quoin State Fair, Du Quoin, Ill.
Aug. 31-Sept. 4. North Central Kansas Free Fair, Belleville, Kan. Guernseys will be judged on September 1 by Fred Forman.
Aug. 31-Sept. 5. Red River Valley Fair, Fargo, N. Dak. Guernseys will be judged on September 2 by Frank B. Astroth.
Sept. 1. 4th Pennsylvania Guernsey Show, Sales Pavilion, Lancaster, Pa. Guernseys will be judged on September 1 by C. B. Finley.
Sept. 1-5. Dutchess County Fair, Rhinebeck, N. Y. Guernseys will be judged on September 3 by James Christian.
Sept. 2. New Jersey State Calf Club Show, Flemington, N. J.
Sept. 2-5. Wyoming State Fair, Douglas, Wyo.
Sept. 2-12. Maryland State Fair, Timonium, Md. Guernseys will be judged on September 9 by K. C. Sly.
Sept. 3-7. Allegheny County Free Fair, Pittsburgh, Pa. Guernseys will be judged on September 4.
Sept. 3-11. Indiana State Fair, Indianapolis, Ind. Guernseys will be judged on September 9 by George M. Newlin.
Sept. 3-13. California State Fair, Sacramento, Calif. Guernseys will be judged on September 8 by J. P. Eves.
Sept. 4-7. Lancaster Fair, Lancaster, N. H. Guernseys will be judged on September 4 by Hilton Boynton.
Sept. 4-9. Central Wisconsin State Fair, Marshfield, Wis. Guernseys will be judged on September 5 and 6 by Art Collentine.
Sept. 4-13. l'Exposition Provinciale de Quebec, Quebec City, Quebec, Canada.
Sept. 4-13. Michigan State Fair, Detroit, Mich. Guernseys will be judged on September 8 by C. R. Huston.
Sept. 5-12. New York State Fair, Syracuse, N. Y. Guernseys will be judged on September 8 by Hilton Boynton.
Sept. 5-12. Oregon State Fair, Salem, Ore. Guernseys will be judged on September 7 by R. E. Erb.
Sept. 6-11. Nebraska State Fair, Lincoln, Neb. Guernseys will be judged on September 8 by Elmer N. Hansen.
Sept. 6-12. Topsfield Fair, Topsfield, Mass. Guernseys will be judged on September 9.
Sept. 7-11. Colorado State Fair, Pueblo, Colo. Guernseys will be judged on September 9 by H. R. Searles.
Sept. 7-12. Cambria County Fair, Ebensburg, Pa. Guernseys will be judged on September 8.
Sept. 7-12. Rutland Fair, Rutland, Vt. Guernseys will be judged on September 8 by Wm. S. Gaunya.
Sept. 7-12. South Dakota State Fair, Huron, S. Dak. Guernseys will be judged on September 9 by L. V. Wilson.
Sept. 9-13. Central Washington Fair, Yakima, Wash. Guernseys will be judged on September 10.
Sept. 11-19. Four States Fair, Texarkana, Ark.
Sept. 12-18. Kansas Free Fair, Topeka, Kan. Guernseys will be judged on September 16 by Joe Simmons.
Sept. 12-19. Brockton Fair, Brockton, Mass.
Sept. 12-20. Utah State Fair, Salt Lake City, Utah.
Sept. 13-19. Saginaw Fair, Saginaw, Mich. Guernseys will be judged on September 15.
Sept. 13-20. Barrington Fair, Great Barrington, Mass. Guernseys will be judged on September 15 by Byron E. Colby.
Sept. 13-20. Reading Fair, Reading, Pa. Guernseys will be judged on September 15 by George W. Snyder.
Sept. 14-19. Tennessee Valley Agricultural & Industrial Fair, Knoxville, Tenn. Guernseys will be judged on September 15 by Forest Fancher.
Sept. 15-17. Kentucky State Fair, Louisville, Ky. Guernseys will be judged on September 17 by Fordyce Ely.
Sept. 15-19. Eastern Idaho State Fair, Blackfoot, Idaho. Guernseys will be judged on September 15 by A. O. Shaw.
Sept. 15-19. York Interstate Fair, York, Pa. Guernseys will be judged on September 15 and 16 by C. N. Hall and J. C. Nageotte.
Sept. 18-Oct. 4. Los Angeles County Fair, Pomona, Calif. Guernseys will be judged on September 23 by J. C. Knott.
Sept. 19-27. Western Washington Fair, Puyallup, Wash. Guernseys will be judged on September 22 by R. E. Erb.
Sept. 20-25. Kansas State Fair, Hutchinson, Kan. Guernseys will be judged on September 22 by Lawrence R. Rainey.
Sept. 20-26. Great Allentown Fair, Allentown, Pa. Guernseys will be judged on September 22.
Sept. 20-26. Rochester Fair, Rochester, N. H.
Sept. 20-27. Eastern States Exposition, West Springfield, Mass. Guernseys will be judged on September 22 and 23 by G. W. Trimberger.
Sept. 20-27. Oklahoma Free State Fair, Muskogee, Okla. Guernseys will be judged on September 23 by E. R. Berousek.
Sept. 21. Tennessee State Junior Dairy Show, Nashville, Tenn.
Sept. 21-26. Chattanooga-Hamilton County Interstate Fair, Chattanooga, Tenn. Guernseys will be judged on September 22.
Sept. 21-26. Hagerstown Fair, Hagerstown, Md. Guernseys will be judged on September 22. (Twilight show, 4:30 p. m.)
Sept. 21-26. North Alabama State Fair, Florence, Ala. Guernseys will be judged on September 22.
Sept. 21-26. Tennessee State Fair, Nashville, Tenn. Guernseys will be judged on September 22 by W. Clark Fleming, Jr.
Sept. 21-26. Tri-State Fair, Amarillo, Texas. Guernseys will be judged on September 25.
Sept. 22-23. North Dakota Dairy Show, Jamestown, N. D. Futurity Show Class judging, September 22. Open class judging, September 23.
Sept. 24-Oct. 3. Mid-South Fair, Memphis, Tenn. Guernseys will be judged on October 1 by George E. Taylor.
Sept. 25-Oct. 3. Atlantic Rural Exposition, Richmond, Va. Guernseys will be judged on September 29 by Hilton Boynton.
Sept. 25-Oct. 4. Ak-Sar-Ben 4-H Livestock Show, Omaha, Neb. Guernseys will be judged on September 26.
Sept. 26-Oct. 3. Oklahoma State Fair & Exposition, Oklahoma City, Okla. Guernseys will be judged on September 28.
Sept. 26-Oct. 4. Heart O'Texas Fair, Waco, Texas.
Sept. 26-Oct. 4. New Mexico State Fair, Albuquerque, N. Mex. Guernseys will be judged on October 1.
Sept. 27-Oct. 4. New Jersey State Fair, Trenton, N. J. Guernseys will be judged on September 30 by John Lindsay.
Sept. 28-Oct. 3. Bloomsburg Fair, Bloomsburg, Pa.
Sept. 28-Oct. 3. Mississippi Fair & Dairy Show, Meridian, Miss.
Sept. 28-Oct. 3. Panhandle South Plains Fair, Lubbock, Texas.
Sept. 28-Oct. 4. Arkansas-Oklahoma Livestock Exposition, Fort Smith, Ark. Guernseys will be judged on September 30 by H. A. Herman.
Sept. 28-Oct. 4. Kern County Fair, Bakersfield, Calif. Guernseys will be judged on October 1 and 2 by Tom DeWar.
Sept. 30-Oct. 3. Anne Arundel County Fair, Annapolis, Md.
Oct. 1-10. Southeastern Fair A Ganza, Atlanta, Ga. Guernseys will be judged on October 5 by Ralph Coarsey.
Oct. 3-9. Tulsa State Fair & Livestock Exposition, Tulsa, Okla. Guernseys will be judged on October 6. Junior judging on October 4.
Oct. 3-10. National Dairy Cattle Congress, Waterloo, Iowa. Guernseys will be judged on October 6 and 7 by G. M. Cairns.
Oct. 3-11. Danbury Fair, Danbury, Conn.
Oct. 5-10. Alabama State Fair, Birmingham, Ala. Guernseys will be judged on October 8 by Ralph W. Coarsey.
Oct. 5-10. Arkansas Livestock Show, Little Rock, Ark. Guernseys will be judged on October 6 by C. L. Rangrou.
Oct. 6-10. Frederick Fair, Frederick, Md. Guernseys will be judged on October 7.
Oct. 6-10. Mississippi-Alabama Fair & Dairy Show, Tupelo, Miss.
Oct. 10-17. International Dairy Show, Chicago, Ill. Guernseys will be judged on October 13 and 14 by L. O. Colebank.
Oct. 10-18. Mineola Fair and Industrial Exposition, Westbury, N. Y. Guernseys will be judged on October 10.
Oct. 10-25. Pan-American Livestock Exposition (State Fair of Texas), Dallas, Texas. Guernseys will be judged on October 14 by Joseph Adams.
Oct. 12-17. Piedmont Interstate Fair, Spartanburg, S. C.
Oct. 13-17. Dixie Classic Livestock Exposition, Winston-Salem, N. C. Guernseys will be judged on October 14 by George Shellenberger.
Oct. 17-24. American Royal Livestock Show, Kansas City, Mo.
Oct. 19-24. Georgia State Fair, Macon, Ga.
Oct. 19-24. South Carolina State Fair, Columbia, S. C. Guernseys will be judged on October 18 by John L. Morris.
Oct. 19-25. Pensacola Interstate Fair, Pensacola, Fla.
Oct. 20-24. North Carolina State Fair, Raleigh, N. C. Guernseys will be judged on October 21.
Oct. 20-24. Pacific International Livestock Exposition, Portland, Ore. Guernseys will be judged on October 22 by C. R. Knight.
Oct. 24-Nov. 1. State Fair of Louisiana, Shreveport, La. Guernseys will be judged on October 28 by F. W. Atkeson.
Oct. 30-Nov. 8. Grand National Livestock Exposition, San Francisco, Calif. Guernseys will be judged on November 5 and 6 by George E. Taylor.
Nov. 6-15. Arizona State Fair, Phoenix, Ariz. Guernseys will be judged on November 10 by George M. Newlin.
Jan. 11-15, 1954. Pennsylvania Farm Show, Harrisburg, Pa. Guernseys will be judged on January 11.
Jan. 29-Feb. 7, 1954. Southwestern Exposition & Fat Stock Show, Fort Worth, Texas.
Feb. 2-13, 1954. Florida State Fair, Tampa, Fla.
Feb. 16-21, 1954. Pinellas County Fair & Horse Show, Largo, Fla. Guernseys will be judged on February 17 by H. H. Kildee.

BREEDERS' BOOKSHELF

MARKETING

MILK AND MILK PRODUCTS, by Clarence Henry Eckles, Willes Barnes Combs and Harold Macy. A detailed and thorough discussion of every subject of importance to the dairyman producing milk and milk products for the market. Special attention is given to the composition and properties of milk. Emphasis is also placed upon the sanitary production of milk and the value of dairy products in the human diet. 1951, 454 pages, illustrated, $5.75.

THE MARKET MILK INDUSTRY, by Roadhouse and Henderson. A book on Market Milk by Professors Roadhouse and Henderson of the University of California. A review of modern practices of every phase of the industry. This book covers everything from "plant layout to performance of tests, from chemistry of special products to sanitary production methods, from comparison of delivery costs to fundamentals of nutrition." 716 pages, 6 x 9. 167 illustrations. 126 tables. Printed 1950. Price $7.50.

PRINCIPLES OF MILK PRODUCTION, by William Barbour Nevens. This book gives the principles and practices for successfully running a dairy enterprise—large or small. It treats the entire business in all its important aspects. Published 1951 with 433 pages. 214 illustrations. $5.50.

UDDER

THE MAMMARY GLAND BY DR. C. W. TURNER. The author has done a commendable job by providing what is undoubtedly the most comprehensive treatment of the subject. This book spotlights the anatomy of the udder, but does not neglect the means by which the milk precursors are brought to the udder. 400 pages, 1952, price $10.00.

DISEASE CONTROL

PRINCIPLES OF ANIMAL HYGIENE AND PREVENTIVE VETERINARY MEDICINE, by Dr. Leunis Van Es. Veterinarians, livestock producers and others will find this book an excellent summarization of the literature in the light of the author's experience. Here is found authoritative information on every topic of animal preventive medicine. 768 pages, $7.50.

LIVESTOCK AND POULTRY DISEASES, by Dr. W. A. Billings. A complete source of information on causes, prevention, symptoms and treatment of diseases of farm animals. Published 1930. 530 pages, 54 illustrations. $5.00.

A VETERINARY HANDBOOK FOR CATTLEMEN, by Dr. J. W. Bailey. A handbook for both farmers and students, covering fully and authoritatively all cattle troubles and diseases—causes, prevention, symptoms, treatment. 100 illustrations, 1953, $5.00.

THE FARMER'S VETERINARY HANDBOOK, by Jules J. Haberman, D.V.M. Five books in one, this new handbook gives knowledge and skill to handle every health emergency among livestock—how to recognize over 285 diseases and emergencies, treatment, and scores of "how-to-do-it" photographs, 305 pages, 1953, $4.95.

NUTRITION

ANIMAL NUTRITION, by Leonard A. Maynard. Third Edition. This book covers the principles of nutrition as they are related directly to feeding practices. It deals with vitamins, and shows the results of many feeding experiments. 474 pages, illustrations, published in 1951, $6.50.

MANAGEMENT

THE LIVESTOCK BOOK, written by America's top authorities, with Dr. Wm. E. Petersen handling the dairy section. 360 pages of the very latest on how to grow livestock. 1,000 questions answered, 500 illustrations, 1952, $3.50.

THE PASTURE BOOK, by W. R. Thompson. Tells how to build pastures and keep them good. 1952, $3.50.

DAIRY CATTLE AND MILK PRODUCTION, by Dr. C. H. Eckles and revised by E. L. Anthony. Common-sense information on increasing production, raising calves, selecting a sire, feeding economically, and other details that mean the difference between success and failure. Over 40,000 copies in use. 1950 edition, 560 pages. 98 illustrations, $5.25.

PRINCIPLES OF DAIRYING, H. F. Judkins, second edition by Richard W. Smith, Jr. This book covers the general scope of the dairy industry. Composition and properties of milk. Sampling of milk and cream. The Babcock test for whole milk. Essentials in the production and handling of Market Milk on the farm. 316 pages. $4.25.

ELEMENTS OF DAIRYING, by T. M. Olson. New ideas on the dairy industry giving origin and types of dairy cattle, milk and its secretion, composition and food value. The processing industries, milk marketing, cream, butter, ice cream and cheese. Several chapters are included on feeding dairy cattle and dairy herd management. 1950 edition, 708 pages, price $5.50.

COW OWNER'S HANDBOOK, by Dr. E. T. Baker. A practical guide to the care and feeding of cows by a veterinarian with 37 years of experience. Whether you keep a single cow or a large herd, the advice is helpful. The inexperienced owner will find answers to questions on feeding, disease, treatment, emergency treatments, etc. 1951, 213 pages, $3.95.

FORAGE CROPS, by Gilbert H. Ahlgren. Detailed instructions on when, where and how to seed the crop. Successful practices in fertilizing, harvesting and storing, and how to identify various plants, improve soil quality, grade hay and appraise it, money value, produce a high-quality roughage and the use of farm machines. An expert guide, 418 pages, 98 illustrations, price $5.50.

MOISTURE REQUIREMENTS IN AGRICTULTURE, by Harry Burgess Roe. A complete engineering and practical guide to agricultural soil-moisture control—farm irrigation. It discusses about every phase of present-day soil-moisture regulations in irrigated regions. 413 pages, 150 illustrations, price $6.00.

PRINCIPLES OF FARM MANAGEMENT, by J. Norman Efferson. This practical book gives you clearly, simply and practically, the efficient business methods that will increase returns from your farm. All types of farms are considered, and the book covers nine major business factors which affect the financial success of the farmer. 431 pages, 61 illustrations, 1953, price $6.00.

4-H HANDBOOK, by H. A. Willman. Covers a wide range of topics—soil management, selecting project animals, feeding and forage crops, judging, fitting and showing, and the social and recreational side of Club work. A timesaver for agricultural leaders, county extension agents, vocational teachers and older youth. 252 pages, 75 illustrations, 1952, price $4.50.

REPAIRING AND CONSTRUCTING FARM BUILDINGS, by J. C. Wooley. Organized on a step-by-step, "how-to-do-it" basis, this guidebook offers a wealth of time, effort, and money-saving techniques and procedures for the repair and construction of farm buildings. 261 pages, 203 illustrations, 1952, $4.50.

FITTING AND SHOWING DAIRY CATTLE, by Jack Spearing. Book is chock full of practical advice and expert tips on handling dairy cattle for the show ring, in easy-to-read writing. 1952, Price $2.00.

PASTURE PRODUCTION AND MANAGEMENT, by R. H. Lush. Tells you how to make your pastures do a full-time job. Discusses every kind of livestock, giving pasture requirements for each in terms of kind of forage, quantity and acreage. Irrigation, hay production, silage, soil improvement and seed production, pasture pests, weed control, and demonstration tests fully covered. 192 pages. 71 illustrations, 1952, $3.75.

FEEDING

DAIRY CATTLE FEEDING AND MANAGEMENT, by H. O. Henderson. 1945 edition by Henderson, Larson and Putney. A very good textbook on dairy management. Stresses dairy rations, feeding for milk production, fitting and management of cows on test, pasture and silage. Also raising of dairy calves. Price $5.50.

FEEDS AND FEEDING, by F. B. Morrison. A new edition published in 1948, is the most comprehensive book on feeds and feeding that is printed. It is a basis of nearly all feeding experiments and practices. It sets up the dairy practices of dairy cows, beef cows, horses and hogs. An invaluable book. 1270 pages profusely illustrated. $7.00.

JUDGING

JUDGING DAIRY CATTLE, by E. S. Harrison and Strohmeyer & Carpenter. The best book on judging that has been printed. It has 192 pictures giving all the information and reasons for placing dairy cattle of all breeds. 130 pages, illustrated, $4.25.

BREEDING

BREEDING BETTER LIVESTOCK, by V. A. Rice, F. N. Andrews and E. J. Warwick. A dependable guide to understanding and applying the scientic facts of reproduction, heredity, and selection for more effective mating and breeding of livestock. 451 pages, 1953, 144 illustrations, $6.50.

THE ARTIFICIAL INSEMINATION OF FARM ANIMALS, edited by Enos J. Perry. Second revised edition. Provides an up-to-the-minute, systematic exposition of the principles and procedures of collection and insemination as applied to livestock.—345 pages, 1952, $5.00.

PRINCIPLES AND METHODS OF ANIMAL BREEDING, by R. B. Kelley. This book gives an historical background of breeding, particularly the beef breeds as they started in England. It makes a very fine reference book. Illustrated with many tables and pedigrees, 304 pages, 1949 edition, $4.00.

BREEDING AND IMPROVEMENT OF FARM ANIMALS, by Rice and Andrews. This book is the 1951 edition and is one prepared to answer all questions on animal breeding: "When to breed; factors of heredity; care of mother and offspring at parturition; causes of sterility; artificial insemination and its advantages, disadvantages, and methods; sex determination and control." The book is profusely illustrated, 1951, $8.00.

INTRODUCTION TO BREEDING FARM ANIMALS, by Laurence M. Winters. A simple and concise introduction to a great subject. It covers the subjects of reproduction, selection, grading, inbreeding, crossbreeding in all types of farm animals. 250 pages, illustrated, 1942 edition, $2.96.

ARTIFICIAL INSEMINATION OF DAIRY CATTLE, by H. A. Herman and F. W. Madden. A practical book, written especially for the layman, on the practice of artificial insemination. It is non-technical, and gives much information on the breeding of cattle. This book should prove of great benefit to artificial breeding associations. $3.25.

HEREDITY IN DAIRY CATTLE, by James E. Russell, the developer of Glenburnie Guernseys and a breeder and student for forty years. A book that every new breeder should study, and every old breeder should read. The genetics of breeding in everyday language. Published by The American Guernsey Cattle Club and a real authority on breeding. 156 pages, several illustrations. $2.50.

GUERNSEY BREED BOOK

THE GUERNSEY, by William H. Caldwell, secretary emeritus of The American Guernsey Cattle Club, a story of the breed from its beginning in America. Filled with many interesting stories. Should be in every Guernsey library. Profusely illustrated. Price $2.75.

All above prices subject to change without notice.

Allow plenty of time to fill orders, for several books are being reprinted and will be sent as soon as bound.

HOW TO ORDER BOOKS

Send check or money order for the price listed, addressed to:

BREEDERS' BOOKSHELF

P. O. Box 4 Peterborough, N. H.

New State Champions

ALABAMA

Sr2 365 — Mo-La-Jac Virginian's Coral 1198754, 12457 pounds milk, 644 pounds butter fat, (1095 T. M.). Breeder, Clyde L. Coe, Dothan. Owner, Lamar M. Coe, Dothan.

ARIZONA

Jr2 305C 3x — Antietam His Ruth 1220587, 9419 pounds milk, 486 pounds butter fat, (900 T. M.). Breeder, Chester A. Lyon, Waynesboro Pa. Owner, J. J. Raskob, Jr., Tucson.

DELAWARE

Jr3 365 — Monterey Eleanor 1128196, 14095 pounds milk, 773 pounds butter fat, (1095 T. M.). Breeder and owner, Howard J. White, Middletown.

NEW JERSEY

Jr3 365C — Ideal's L. D.'s Daisy 1302121, 16634 pounds milk, 919 pounds butter fat, (1095 T. M.). Breeder and owner, Jacob Tanis, Augusta.

OHIO

Jr3 365 — Mendale King's Golden Jean 1190066, 21443 pounds milk, 1077 pounds butter fat, (1095 T. M.). Breeder and owner, Meredith L. Piper, Celina.

SOUTH CAROLINA

Jr3 305C 2x — Brays Island Loyalty 1170424, 10399 pounds milk, 632 pounds butter fat, (610 T. M.). Breeder F. B. Davis, Jr., Yemassee. Owner, Brays Island Plantation, Inc., Yemassee.

TEXAS

12yrs 365 — Bluff View's Lincoln Lillian 759405, 16879 pounds milk, 820 pounds butter fat, (1095 T. M.). Breeder and owner, J. T. Lively and Son, Dallas.

Ideal Farms Sell Five Bulls

IDEAL GUERNSEY FARMS, Jacob Tanis and Sons, owners, Augusta, N. J., have sold five bulls to Badger Brothers Cooperative, Shawano, Wisconsin. They include a father-son combination from the Clara Bell and Miriam families in Ideal's Marmion, a six-year-old bull, and Ideal's Challenger, a two-year-old bull. Included also were Ideal's Mimir, three years of age, Ideal's Shirman, two years old, and Ideal's Wizard, three years old.

Harvesting Milk . . .

(*Continued from page 1032*)

ingenious experiment performed at the Institute.

A number of cows showing differences in the milking rate in individual quarters were subjected to the following experiment. A small tube of uniform diameter was inserted into the streak canal of the teats of each of these cows. The milking machine was then attached and the cows milked. It was observed that these cows now all milked at nearly the *same rate*. Of course this method could not be used by dairymen because of the great danger from mastitis which will almost certainly follow.

This experiment does indicate the predominating importance of the size of the teat streak canal in controlling milking rate. It points to the great commercial importance of this small item of the cow's anatomy. In these days of almost universal usage of the milking machine, the cow which milks out rapidly is a great time saver. Cows which can be milked out in about three minutes as contrasted to six to 10 minutes for slow milkers would save much time during the course of a lactation period.

Not only is there a saving of time with rapid milking cows, but the completeness of milking is another important item. The milk "let-down" hormone gradually loses its effectiveness on the udder and more of the milk would be left in the udder of slow milking cows. Since the last milk is also very rich in fat, less fat would be obtained.

The Institute research workers wonder if the time will come when an *index of milking rate* will be added to the records of yield of milk and butterfat of cows. It would certainly be an important point in the selection or sale of commercial dairy cattle.

Panel . . .

(*Continued from page 1037*)

up, good width between the hind teats. The rear teats and the fore teats line up well. Here is a cow that has quite a capacious udder in length and width.

MR. FLEMING: Would you like to comment on the quality of the udder?

MR. SLY: This udder is pliable. There is no meatiness in the udder. It is the kind of udder that will milk down like a dishrag when you milk it out.

MR. FLEMING: The kind that will stay with you and make you money.

MR. SLY: And if it is injured, it will heal quicker. This cow has plenty of milk wells, more veining than on some cows, and it is a thing we like to see, but it is not necessary for milk production. However, I have seen very few cows that were good producers that did not have the long tortuous milk veins, and good size.

MR. FLEMING: In Cow No. 3 we have an udder with about everything wrong with it. It is pendulous and split up and shoots forward. That is about as good an example of a poor udder as you can have.

MR. SLY: This is the one that the term "bad udder" came from.

MODERATOR CAIRNS: Mr. Sly brought out the fact that 30 points were applied to the udder, and therefore utmost consideration should be given to the type of udder you breed. There should also be considered the matter of utility and wearing quality. The udder should be well attached in the rear, carried well forward, with capacity through length, width and not too much depth. The texture is very important, and sometimes some of the fattest udders on the floor may contain a little more meatiness than we like to see.

All right, Dick, do you want to have the summation now.

MR. HOLDEN: You have had the opportunity to see today the discussion of cattle from the head, neck and shoulders, through dairy character, feet and legs, body capacity, rump and udders. I believe you have had before you a good demonstration of some of the things we should be looking for and some of the things we do not want.

We should keep in mind that every effort has been made on the part of the hosts to have the right kind of cattle brought in to show you those cows which should be taken into consideration.

The characteristics that have been stressed here are those associated with high production. The capacity to consume feed and utilize that in economical production is of utmost importance, and we should keep that in mind.

Keep in mind the fact that we like cattle that have the ability to withstand injury, but have good feet, legs and good udders, and that will wear for a long period of time. We want strength with quality.

The ultimate objective we should have in the breeding of cattle is high production, year after year. It is a pleasure to work with cattle of the right type, and we should do everything possible to develop those cattle that will wear well.

(PART I, PANEL DISCUSSION, SEPTEMBER 1 JOURNAL)

Campbellsville Show . . .

(*Continued from page 1048*)

Columbia; Carlos Bunnell; James Woody, Columbia; Ellis Overfelt, Hardyville, and Benny Smith, Columbia. These judging contests are being sponsored in 1953 by the Kentucky A & P Stores and Kroger Stores, and a representative was on hand to present ribbons to the winners.

Much credit is due district secretary Joe Janes and his staff for their untiring efforts in producing an outstanding district Guernsey event. Ballard Ben-Bennett, national field representative, clerked the show and passed ribbons.

Following is a list of awards:

CHAMPION BULL

Hamilton County Free Leader, J. T. Moss, Campbellsville.

SENIOR AND GRAND CHAMPION FEMALE

Douglas Manor Harriet, Joan Carolyn Moss, Campbellsville.

JUNIOR CHAMPION FEMALE

Tri-Acres Golden Bloom, James Woody, Columbia.

BULL CALF

1, Hamilton County Free Leader, J. T. Moss; 2, Colonel Levity King, John Hutchison, Garlin.

BULL, 18 MONTHS AND UNDER 2 YEARS

1, McDowell Farm Golden Charm, Mr. and Mrs. Raymond McDowell, Buffalo.

HEIFER CALF, UNDER 6 MONTHS

1, Shady Brook's Beauty, J. T. Moss; 2, Tri-Acres Fabron's Minnie, Brenda Woody, Columbia.

HEIFER, 6 MONTHS AND UNDER 12

1, McDowell Farm Noble Pee Wee, Mr. and Mrs. Raymond McDowell; 2, Saloma Way Jean, David G. O'Banion, Campbellsville; 3, Lone Valley Gentle, Estel Ballou, Columbia.

HEIFER, 1 YEAR AND UNDER 18 MONTHS

1, Tri-Acres Golden Bloom, James Woody; 2, Wilise Farms Noble Peachy, Richard Lee Walker, Columbia; 3, Elaine Supreme Ann, J. R. Thomas, Buffalo.

HEIFER, 18 MONTHS AND UNDER 2 YEARS

1, Shady Brook's Cathy, Joan Carolyn Moss; 2, Lone Valley Rosedale, Estel Ballou; 3, Pleasant Grove Babe, John Hutchison.

COW, 2 YEARS AND UNDER 3

1, Entry, Ellis Overfelt, Hardyville; 2, Jim's Royal Freda, David G. O'Banion; 3, Entry, John Hutchison.

AGED COW

1, Douglas Manor Harriet, Joan Carolyn Moss; 2, Willow Brook Valmead's Trixie, John Hutchison; 3, Entry, Ellis Overfelt.

GET OF SIRE

1, J. T. Moss on get of Henslee Farms Confidence.

PRODUCE OF DAM

1, Mr. and Mrs. Raymond McDowell on Lauraleece Fancilful's Beauty.

THREE BEST FEMALES
Bred and Owned by Exhibitor

1, Entry, J. T. and Joan Carolyn Moss; 2 Entry, David G. O'Bannion; 3, Entry, Estel Ballou.

BEST UDDERED

1, Entry, John Hutchison; 2, Willow Brook Valmead's Trixie, John Hutchison; 3, Entry, Ellis Overfelt.

Don't fail to advertise your herd in the Special November 15, 1953, Guernsey Breeders' Journal — FARM AND SIRE DIRECTORY ISSUE. — Closing date — October 15, 1953.

Home of . . .
High Test and Production

VISIT → FLYING HORSE FARM South Hamilton, Mass.

Meadow Lodge Farms Select A Flying Horse Farm Bull

The Meadow Lodge Farms herd was started in 1933 and its contribution to the breed in the midwest and southwest has been outstanding during the past 20 years. BOURNEDALE REX, A. R. was added to the herd in 1935 and LANGWATER KING OF THE MEADS, A. R. was selected in 1939.

IT HAS BEEN 14 YEARS SINCE MEADOW LODGE HAS ADDED AN OUTSIDE BRED BULL TO THEIR HERD. . . . Naturally we are pleased that after careful study and consideration—

THEIR CHOICE WAS A FLYING HORSE BRED BULL.

To further strengthen the FLUTE blood in their herd, plus an added cross to MELODY, Kent selected . . .

FLYING HORSE MAESTRO

Born July 8, 1952

"Maestro's" Dam

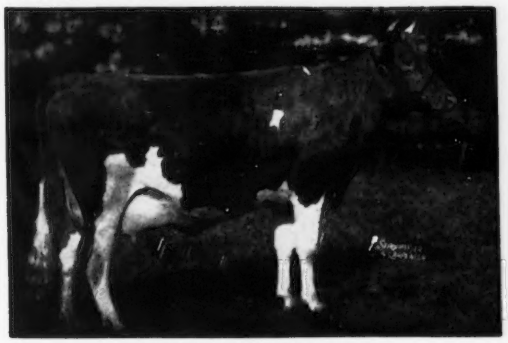

CATAMOUNT MELODY
12360—751—Jr2C, 14047—848—AA
Excellent '48
3 A. R. sons, 4 A. R. daughters

"Maestro's" Sire's Dam

ALFALFA FARM PRIMROSE
12058—765—Jr3, 17564—1083—Sr4C
Former National Class Leader, now 2nd place.
Excellent '48. 4 A. R. sons, 7 A. R. daughters

A maternal brother to "MAESTRO," Flying Horse Melody Master, was Senior and Grand Champion, Essex County Show, 1953 and his Get won 1st Jr. Get of Sire at the same show. "MAESTRO" through his sire, Flying Horse Colonel's Promise, A. R., brings more FLUTE blood into the Meadow Lodge herd. At the present time, Meadow Lodge Rex's Kingmaker, A. R., a son of Argilla Flute, she dam of "Primrose" (above) is doing a real job at Meadow Lodge. 60% of the females in the herd and bred at Meadow Lodge (230 head) trace direct to "Flute."

"MAESTRO" with a Flute—Melody combination fits right into the Meadow Lodge herd. "Melody" calved July 4 with her 14th calf at 16½ years of age—it is a heifer, full sister to our herd sire, "Melody Master."

A FLYING HORSE BRED BULL CAN FIT INTO YOUR PROGRAM

Send for prices and pedigrees on available bull calves.

FLYING HORSE FARM

South Hamilton, Massachusetts

T. B. ACCREDITED — MASS. ABORTION FREE No. 60

Please address correspondence to . . . COREY C. GAREY, Manager — GRAHAM FOSTER, Herdsman

Chat . . .

With the signing of Assembly Bill 100 by Governor Earl Warren, the Grand National Junior Livestock Exposition, held annually in the Spring at the San Francisco-San Mateo Cow Palace, has been assured of permanent financing and thus continuation into the future. The bill allots an annual appropriation of $65,000 to the Junior Grand National from the Fairs and Expositions fund which is constituted from the State's Levies on legal horse race wagering. The first Junior Exposition was held in 1947. This and the three subsequent expositions were financed out of a surplus fund which had accumulated to the Cow Palace during World War II when the army occupied the Cow Palace. The 1952 and the 1953 expositions were carried on through legislation which provided financing for two years only.

Approximately 1,000 4-H Club members and Future Farmers of America annually exhibit from 3,000 to 3,500 head of beef and dairy cattle, hogs and lambs in the Junior Grand National.

Doughoregan Manor Farm, Ellicott City, Md., was recently featured in an article in The Southern Planter. Managed by William Powell, III, this farm has recently changed over from stanchions to a milking parlor, pen stable and self-feeding trench silo. They report a 30 to 40 per cent saving in labor. GOLDEN GUERNSEY milk from the 65 to 70 cows is shipped by tank truck to Cloverland Dairy in Baltimore.

Doug Krauter, son of Mr. and Mrs. Floyd Krauter, Henslee Farms, Kingston Springs, Tenn., has not been seen in Guernsey circles for some time. In fact, the last 15 months Doug has been with the armed forces located at Kodiak, Alaska.

John Couey, University of Kentucky dairy extension worker, has accepted a position with American Breeders Services and it is understood that he will be located in northwest Wisconsin. John served as secretary of the Kentucky G. B. A. only a short time, however, in the interim, made quite a contribution to the organization. He is and will be missed greatly by Kentucky Guernsey breeders.

University of Illinois will hold their annual Dairy Day on September 10. Professor G. W. Salisbury, head of the Dairy Department, will be in charge, and Allan B. Kline, president of the American Farm Bureau, will be the main speaker.

Recently added to the battery of sires at the Cache Valley Breeding Association, Logan, Utah, is Western Glow Bond O'War, purchased from Ernest Escott's Ernola Guernsey Farm at Shelley, Idaho. "Bond," along with his sons and daughters, accumulated many ribbons at eastern Idaho shows and he leaves 11 good-milking, good-uddered daughters and nine cows carrying his calves at Ernola. Through an arrangement with the association, all the old cows in the herd will be bred to him this year. Mr. Escott points out that every sire in Bond's pedigree has increased production of daughters over dams. "Bond" is a son of Western Glow Man O'War, out of the Excellent, 1948, 1950, VG, 1947, class leader, Western Glow Butterfat Maryann. His dam is Western Glow Bonniebee, VG '50, with 15233—791—Jr4—365—2x. His full sister, Western Glow Bea O'-War, VG '51, is a class leader with 10181—628—Jr2—305C—2x, and has another record of 10752—655—Jr3—305C—2x.

The Stockton Rotarians were entertained recently at the George Clever ranch near Tracy, California. The 60 guests were shown through the barns and inspected the Guernsey herd, seeing some of the steps involved in the production of GOLDEN GUERNSEY milk.

Early the morning of July 18, fire destroyed the barns and a few other outside buildings at Hanover Hill Farm, Yorktown Heights, New York. The men noticed smoke coming from the buildings when they went to the barns to do the early morning milking. The cattle were all saved. Hanover Hill is owned by Henry I. Christal, and the manager is David Younger.

Many improvements have been made at the farm since Mr. Christal purchased it in the early 1940's. The milking barn was completely remodeled and made into comfort stalls about five years ago.

Guernsey friends throughout America extend sympathy to Mr. and Mrs. Christal and their staff.

The Annual Strawberry Festival held by the Washington County G. B. A., Washington Park, Washington, Pa., was held on June 11. A large crowd of approximately 300 Guernsey breeders and guests were present to enjoy all the ice cream, cake and strawberries that they could consume.

After the eats, Helen Samendinger, Newark, Del., showed slides and gave a very interesting talk on her visit to Germany as an exchange student in 1951. A square dance was held to end the evening's activities.

In a recent Dairy Herd Improvement letter, a summary of the proved-sire records compiled from dairy herd improvement association data in 1952 shows that data was assembled on 586 Guernsey sires in 43 states and Hawaii. More Guernsey sires were approved than any other breed in the states of Connecticut, Florida, Idaho, New Jersey, New Mexico and Virginia. Only one sire was proved in Hawaii and it was a Guernsey.

Melvin E. Hodges, Smith Farms, Medina, Ohio, one of the fifth place winners in the junior division of the recent pictorial judging contest, has a herd of seven Guernseys. He has exhibited at the Ohio State Fair for the last four years, as well as at the county fair. Melvin has completed 10 dairy projects, and won the showmanship award at the Medina County Fair and the district show. He is very much interested in judging and is looking forward to next year's contest.

Dr. Emil Sposato, Washington, Pa., a new breeder, has recently purchased the entire herd at Elgercon Farm, Willoughby, Ohio. Elgercon Farm has been breeding Guernseys for the past 25 years, and the herd consisted of 14 cows, six bred heifers and 10 open heifers, and with the exception of two, all bore the Elgercon surname. Within the past two years they have been using a line-bred son of Walnut's Ella's Pansy as a herd sire. His first calves are most pleasing.

Dr. Sposato wishes to become a GOLDEN GUERNSEY shipper within the near future, and we wish him continued success and good luck with his farm.

Wil-O-Way Conrad's Caroline, Excellent 1953, has recently been added to the Burton Lane Farms herd, owned by Oliver M. Burton, Lake Forest, Illinois. She was purchased from the Estate of George J. Polivka, Naperville, Ill., and was sired by Rockingham Conrad and out of Annabel of Bon Terra. "Caroline" was reserve senior and grand champion of the 1951 National Guernsey Show, and has records of 14293—756—7yrs—365—3x, and 11388—585—6yrs—305C—3x.

Pond Acre Farm, owned by Helen S. Hyland, Craryville, N. Y., topped the list of 125 DHIA herds in Columbia County, for April. Her herd of 44 Guernseys averaged 1059 lbs. of milk and 55 lbs. of fat.

Walter Ziegler, of Cupertino, Calif., reports that 13-year-old Halford's Nine Spot made 2114 pounds of milk in one month during her present lactation.

HENSLEE FARMS

Kingston Springs, Tennessee

"Lord Richmond"

Last Month You Saw His Picture

(see page 813 July 15 Journal)

Now We Show You Some Of The Cows Close-up In His Pedigree

His Dam

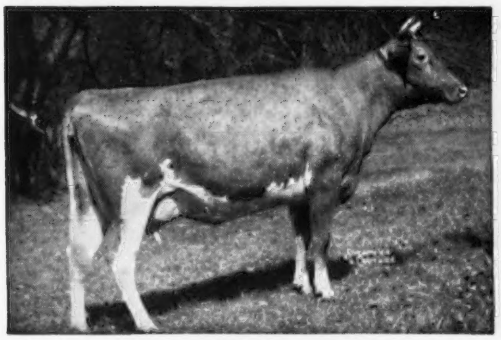

LANGWATER CAROLINE
12161—518—GG, 12724—586—Sr3C
15808—660—5yrsC, 17265—701—7yrsC
EXCELLENT '47 '50. Sold for $10,000.

His Dam's Dam

FOREMOST LABELLE
14554—657—GG, 17716—801—AA
Sold for $4,400.
3 A. R. daughters, 4 A. R. sons

His Paternal Great Granddam

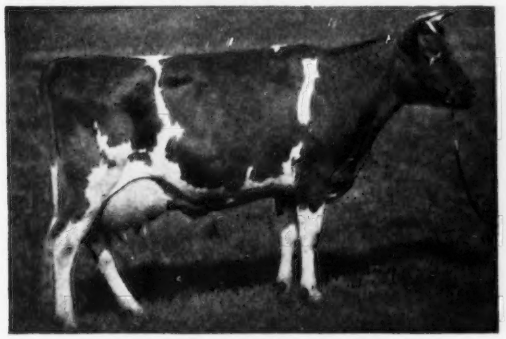

LANGWATER QUEEN OF THE EAST
13221—646—G, 16980—831—A
4 A. R. sons, 1 A. R. daughter
Langwater Queen of the May, 11447—650—C

His Sire's Dam

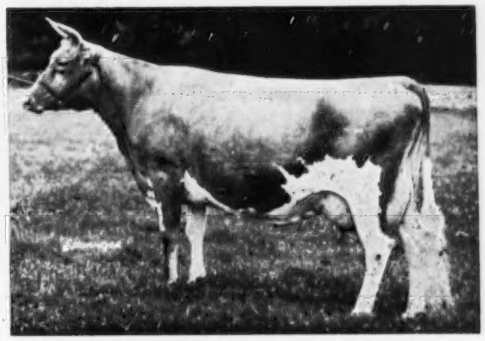

LANGWATER COUNTRY FLOWER
15106—790—A
4 A. R. sons, 3 A. R. daughters
Dam of Langwater Countryman, A. R., he sire of "CAROLINE" above.

Sorry, no "Lord Richmond" son yet, but we do have a choice "Sir Galahad" son available—rich in the same proved bloodlines.

T. B. Federal Accredited No. 85433

Federal Bang's Free Accredited No. 2428-I

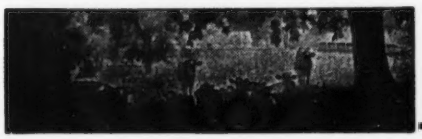

GOLDEN GUERNSEY

EDWARD B. HENSLEE, Owner
FLOYD KRAUTER, Manager
Tel. 8-5574 Nashville

SONS of these two "GREAT COWS"

are in our 1953 FRANCHESTER FARMS SALE

October 17, at West Salem, Ohio

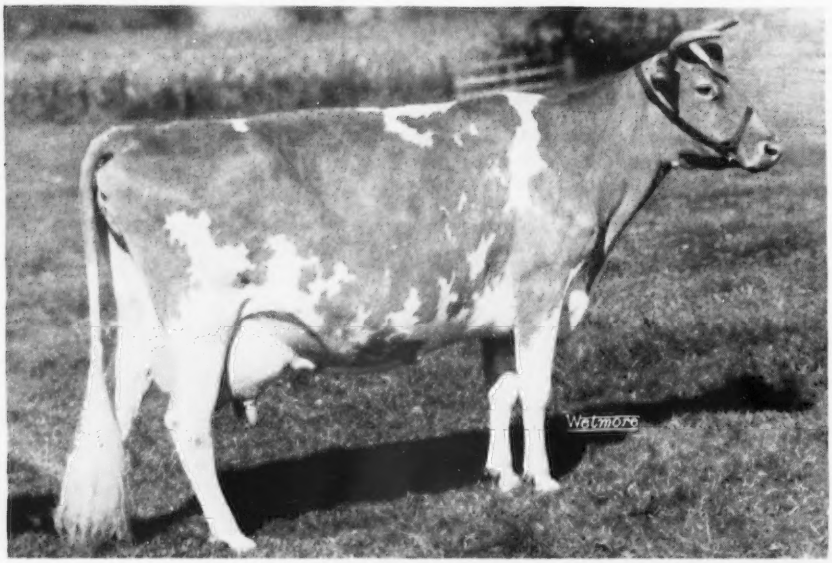

FRANCHESTER FREE LAUGHTER
11 years old.
Excellent 5 times.

14046—611—GG, 18271—803—Sr3C. Lifetime production, 8 lactations, 103,980 lbs. milk—2 records on 3x, 5 on 2x. 3 sons in service—2 A. R. with good proofs. 3 daughters, 1 A. R., 1 on test 93 days, 3690 lbs. milk—188 lbs. fat.

HER SON—
FRANCHESTER K. F. JESTER
IN THE SALE
Born July 15, 1952
Sire: **Franchester Keila's Freeman.** Sold for $15,500.

"JESTER" IS BEING USED ARTIFICIALLY at Franchester—10 cows in calf now.

McDONALD FARMS KING'S LETA
7 years old.
VG '48 '50 '50 '52

11387—575—Jr2. On retest, 7493 lbs. milk—284 lbs. fat—7yrs in 128 days. Sold for $18,000. Two sons in service. Undefeated Jr. Yr. and Jr. Ch., 1947, including National Guernsey Show.

HER SON—
FRANCHESTER FREE YANKEE
IN THE SALE
Born March 8, 1952.
A Nice Individual.

Sire: **Langwater Freeman.** 2 Excellent daughters, 12 Very Good. Still active at 14 years.

Full sister to "YANKEE" sold for $2,800 in 1953 McDonald Farms Sale.

Last two National Guernsey Show Champions have come from same female line.

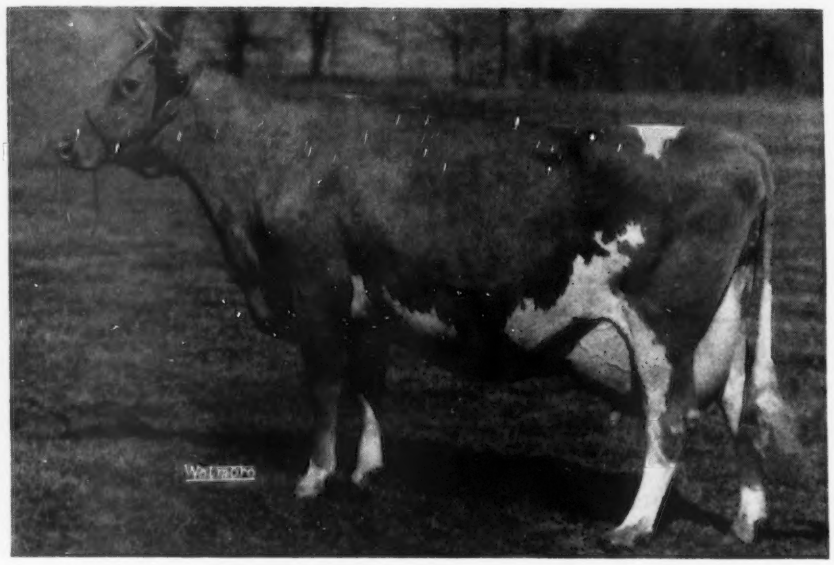

With frozen semen now a possibility, top young bulls from great breeding female families can be used more extensively, and be proved earlier. We invite you to see and investigate these two young bulls.

FRANCHESTER FARMS

Lyndhurst, Ohio and **West Salem, Ohio**

CHARLES B. BOLTON, Owner — ACCREDITED FOR BANG'S AND T. B. — C. A. BURGE, Assistant Manager
C. R. HUSTON, Manager — C. E. EBY, Herdsman

Watch costs go down on the farm with Chevrolet trucks on the job

These Chevrolet Advantages Cut Farm Hauling Costs

MORE PULLING POWER
Advanced Loadmaster engine brings you new power. This greatly improved valve-in-head engine is standard equipment on 5000 and 6000 Series heavy-duty and forward-control models, optional on 4000 Series heavy-duty trucks.

MORE STOPPING POWER
In 1953, all Chevrolet trucks up to 4000 Series heavy-duty models have "Torque-Action" brakes. Series 4000, 5000 and 6000 heavy-duty trucks use extra-large "Torque-Action" brakes in front, "Twin-Action" type in rear.

MORE STAYING POWER
Now, heavier, stronger, more durable frames increase rigidity, add more ruggedness and stamina to all 1953 Chevrolet trucks.

MORE ECONOMY
The new stamina of Chevrolet trucks, plus extra gasoline economy in heavy-duty models with Loadmaster engine reduces hauling costs.

The thousand and one jobs on a farm call for a truck with stamina, power, ease of handling. And, above all, a farm demands a truck with better than ever economy.

These are a few of the reasons why Chevrolet trucks enjoy such outstanding popularity on all kinds of farms all over America. For, when it comes to doing more work at less cost — Chevrolet trucks really shine!

Right from the moment of purchase Chevrolet economy saves you money—for the Chevrolet line *lists for less* than any other trucks of comparable specifications.

Then, too, with Chevrolet you don't waste money on too much truck—or get a truck that's too little to "take it." Every unit of your Chevrolet is factory-matched to the work it will do.

Add to this Chevrolet's lower upkeep costs and famous gas and oil economy, and you can readily see why costs go down with Chevrolet trucks on the job!

Before you buy any truck, see your Chevrolet dealer. He will be glad to tell you more about how Chevrolet trucks can cut costs on *your* farm. Chevrolet Division of General Motors, Detroit 2, Michigan.

MORE CHEVROLET TRUCKS IN USE THAN ANY OTHER MAKE!

CHEVROLET

"Stopping Summer Slump"

By Logan T. Wilson, Ph.D.

The expression "Summer Slump" as applied to milk production is not new. It is something that sneaks up on a lot of dairymen before they know it, causing not only a serious drop in summer milk production, but hurting fall and winter milk receipts as well. A cow that goes down in milk production seldom makes a quick comeback to her normal or potential milking capacity.

DR. WILSON

In several herd records, I have seen this demonstrated with cows whose milk output went down seriously during the hot, dry weather of last August and September. These cows continued in relatively low production, of course, until they were dried off and freshened again.

On the other hand, I know of a number of dairymen who went through last summer with high levels of production. Paul Ifft here at Forrest is an example of a good manager feeding about 1½ lbs. of Milk Popper plus a little grain daily throughout the summer no matter how good his pasture is.

Moses Swartzenthruber of Mt. Gilead, Ohio, goes a little further, feeding 3 lbs. of supplement and 3 lbs. of grain per day as well as pasture and hay. Ten of his 20 cows milked 60 pounds or more per day and his milk production held up better than anyone else on the route, according to his milk hauler.

While heat and insects do affect summer milk production, the principle "slump factor" is insufficient feed of the right kind. Prof. Nevens, in his book "Principles of Milk Production" (McGraw-Hill Book Co.) states, "There is a tendency on many farms . . . to assume that turning the herd out to pasture solves not only most of the labor difficulties but also most of the feeding problems. This is a serious mistake, because there are but few cases in which pastures furnish a uniform or an adequate supply of feed throughout the summer. Pastures change so greatly in character during the season that good judgment and constant vigilance must be exercised if the herd is to be properly fed."

As Prof. Nevens indicates, pastures vary in the quality as well as in the quantity of feed they supply, and *that variation is occuring right now!*

Dry, mature pasture is lower, of course, in protein and other nutrients than first class green growing pasture, and therefore requires more supplement and grain feeding to provide an adequate, money-making ration.

To make good use of your pasture and to guard against the summer slump, a good rumen-type supplement like Big "H" 32% Milk Popper should be fed to promote better digestion of roughage by rumen bacteria. This Honegger feeding program will help you maintain, if not increase, your milk production although your pasture's nutritional value is being depleted.

For detailed information on this Honegger plan, write us for the Big "H" Milk Popper Recommendations for Cows on Pasture or ask your Honegger dealer for a set of these recommendations.

Dairymen who do not have enough pasture should feed supplemental roughages such as hay, ground corn cobs, silage or cut green material. Although it is out of season now, a good practice is that of making grass silage out of surplus early pasture, later feeding this roughage in the summer when pasture is short.

An interesting thing about feeding grass silage, particularly as far as production is concerned, was reported at the Purdue Cattle Feeders Day last April. It was found that steers on grass silage (and the theory applies to dairy cows as well) made much better gains when the silage was supplemented with 1.25 lbs. of a high molasses supplement. The explanation was offered that *most of the sugar* in the grass silage had been *fermented to acids*. Consequently, there is little sugar left to promote the activity of rumen bacteria and thus the high molasses supplement supplied the essential factors for good utilization.

A pound or two of Big "H" Hi-Mo-Las Pellets will provide the molasses needed to insure best results when grass silage is used as a large share of the ration.

Speaking of grass silage, we recently finished putting up 408 tons of alfalfa and ladino silage packed on our big concrete slab at Honeggers' 400-acre Practical Test Farm. We cut, handled and added preservatives to this silage in such a way that less than 3% spoilage is expected in this new self-feeding stack. We used 100 lbs. of Big "H" 12% Hi-Mo-Las Pellets per ton of green material as a preservative and 130 lbs. of ground corn cobs per ton to absorb the excess moisture. This silage will be used in feeding tests this winter.

We would be happy to mail you complete literature on our Big "H" dairy feeding programs at your request to me in care of Honeggers & Co., Inc., Fairbury, Illinois. Better still, if you can arrange it we would enjoy showing you through our various installations here in the Fairbury-Forrest area at any time. Write us in advance if you plan to bring a party and we will arrange to have you as our guests for lunch. I am sure you'd enjoy the tour and pick up a lot of good ideas.

(ADVERTISEMENT)

48th Annual Meeting of American Dairy Science Association

By Robert D. Stewart

Dr. Walter B. Price, Professor in Dairy Manufacturing at the University of Wisconsin, was elected president of the American Dairy Science Association at their 48th Annual Meeting held at the University of Wisconsin, Madison, June 21-24. Dr. Lane A. Moore, of the Youth Department in the United States Department of Agriculture, was elected vice-president. P. R. Ellsworth of Ohio State University was re-elected secretary-treasurer, as was P. H. Tracy of the University of Ohio as the Editor of the Journal of Science. Dr. D. B. Josephson from Pennsylvania State College and Dr. G. W. Salisbury from Illinois State College were elected directors, each for a three-year term.

Dr. H. C. Jackson, Chairman of the Department of Dairy and Food Industries at the University of Wisconsin, introduced Dr. E. B. Fred, President of the University of Wisconsin, as a farmer and Guernsey breeder from Virginia. His family farm is located in Virginia where they raise Guernseys. Dr. Fred welcomed the Dairy Science Group to Madison for their 48th Annual Meeting. He mentioned that production costs are high, that a measure is needed for solids-not-fat in milk, and that the work at the University of Wisconsin would be coordinated better at an early date when their new Bacteriology Building is completed.

The retiring president of the association, Dr. H. B. Henderson of the University of Georgia, stated that when the annual meeting was held at the University of Wisconsin Campus in 1928, that Dr. Babcock was a special guest. Membership in the association now is close to 1,700. He indicated that in the Dairy Industry there is need for better public relations, that the commercial phase is more dependent on dairy scientists now than ever before. Leaders in the dairy industry gave the following replies, listed in the order of their importance, to a question he recently asked as to what problems confront them today:

1. Need for better trained personnel, both in the dairy plants and on dairy farms.
2. What shall we do about declining markets?
3. What shall we do about imports from abroad?
4. What shall we do about fat substitutes?

Dr. Henderson stated that there was need for further research in the field of the nutritive value of solids-not-fat, research to find more salable products, and a need to reduce the lag between research findings and the time when

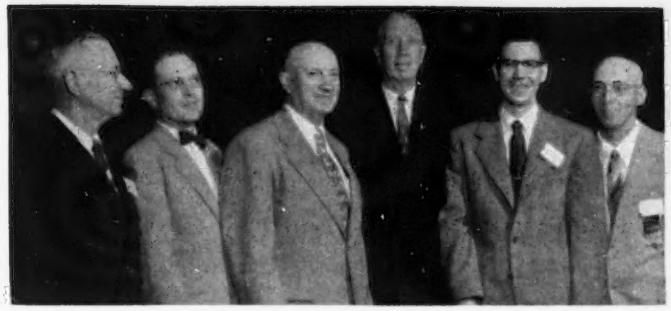

Walter V. Price, University of Wisconsin dairy scientist and new president of the American Dairy Science Association, with five dairy scientists from other states who received recognition and awards at the annual meeting of the American Dairy Science Association. Left to right: Mr. Price; F. E. Nelson, Iowa State College, Borden Manufacturing award; G. E. Gordon, University of California, DeLaval Extension Dairyman award; H. P. Davis, University of Nebraska, Honorary Life Member; J. W. Thomas, U. S. D. A., American Feed Manufacturers' Association award, and R. B. Becker, University of Florida, Borden Production award.

they are actually put into practical use.

In stressing the need for more research, Dr. W. E. Krauss of the Ohio Agricultural Experiment Station and representative on the National Research Council, stated that it is his duty to see to it that scientists have an opportunity to explore their ideas. The great need for nutritional research is demonstrated by the fact that hunger is the greatest cause of suffering in the world today.

In discussing the economic problems of the dairy industry, Professor Hugh L. Cook, of the University of Wisconsin, recognizes the changes in consumer demand, but emphasized that the producers' answer to more profit was not to simply develop a cow that produces more volume; the need is for more efficient cows, those that produce more total solids, more economically. (The Guernsey cow heads the list of efficiency of production.)

The highlight of the annual Dairy Science Meeting was the recognition program and entertainment at the University Union Theatre on Tuesday evening, June 23. One thousand forty-five people were present to enjoy the choralers from the J. I. Case Company. Retiring President Henderson acted as master of ceremonies. Lynn Copeland, Extension Dairyman from the University of Tennessee, presented G. E. Gordon, Extension Dairyman from the University of California, as the candidate for the Annual Extension Award offered by the De Laval Company. President B. C. Smith of the De Laval Company gave the $1,000 achievement award to "Eddie" Gordon.

H. L. Templeton, of the Fairmont Foods Company, Omaha, Neb., presented Dr. F. E. Nelson, Professor in Dairy Bacteriology at Iowa State College, as the candidate for the 17th Annual Borden Dairy Manufacturing Research Award.

Dr. Joe Shaw, of the University of Maryland, presented Dr. R. B. Becker, of the University of Florida, as the candidate for the 17th Annual Borden Production Award. Al Wentworth of the Borden Company gave the $1,000 checks and medals to Drs. Nelson and Becker.

Dr. J. P. Reed presented Dr. J. W. Thomas, of the United States Department of Agriculture, as the candidate for the Annual American Feed Manufacturing Award. W. T. Diamond of the Feed Manufacturers gave the $1,000 check to Dr. Thomas.

Dr. R. B. Becker presented the Annual Honorary Life Membership to Dr. H. P. Davis of the University of Nebraska.

Chat . . .

Leroy Thomas, assistant county agent at Hernando, Miss., is a real believer in the fawn and white cow. Largely through his efforts, Guernseys are on the march in his county. He has been most helpful in assisting David Bridgeforth, a new breeder, secure his foundation herd.

Big News About BULK MILK

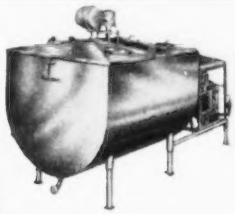

View of 200 gal. packaged Mojonnier Bulk Cooler

Hundreds of dairymen have saved time and money and improved milk quality with Mojonnier Bulk Coolers. Milk is cooled to 38° F. within a few minutes after end of milking period. New Bulletin 290 shows 15 big reasons why Mojonnier is the best tank value. 20 pages of useful, practical information on bulk milk. Write for your free copy today.

Mojonnier Bros. Co. Dept. G-8 Chicago, Ill

MOJONNIER BULK MILK SYSTEM

E. M. Granger, Jr.
Auctioneer
Thompsonville, Conn.

STROHMEYER & CARPENTER, Inc.
Photographers of Animals
White Plains - Box 788 - New York

Can we be of service to you?
LET US HELP YOU WITH ANY OF YOUR PROBLEMS
CONSULTANT
SALES MANAGEMENT
PEDIGREE SERVICE
DENNIS GUERNSEY SERVICE
L. E. DENNIS, SR.
204-5th Avenue Sterling, Illinois

Save Time . . . Money ON NON-SETTLING COWS

ask your veterinarian about **DINOVEX**

• Here's good news for dairymen with hard-to-breed cows. Now available is a product that is solving conception difficulties when the problem is insufficient production of estrogen during heat. If you have cows that come in heat but fail to settle, let your local veterinarian make a diagnosis and, if necessary, prescribe and administer Dinovex.

BOVINE SEMEN DILUTER

Another aid to conception when artificial insemination is practiced. Bovine Semen Diluter is ready to use. Contains 4 anti-bacterial, and anti-fungal agents to safeguard against airborne contaminants. Unsurpassed in convenience, safety, economy. Ask your local supplier.

MAIL COUPON FOR FREE LITERATURE

Ortho Pharmaceutical Corporation
Animal Industry Division, Dept. G
Raritan, New Jersey

Please send more information on
Dinovex Bovine Semen Diluter

Name _____
Address _____
Town _____ State _____

WESTON'S PERFECTION Show Halters

Round Cheek & Nose. Special made for Dairy Show Stock. Best Brown Leather, Fine Buckles, Plated Chains. Calf Size, 8.65; Cow Size, 9.65; Bull Size, 11.55. Postage Extra.

Write for FREE Catalog

WESTON MFG. & SUPPLY CO.

1933 SPEER BLVD. DENVER, COLO.

At Last! -- A LOW COST **FEED MIXER and MOLASSES BLENDER**

Make Better Feed at Lower Costs with a Johnson MIXALL

Mixes Dry Feeds, Blends Liquids and Soaked Feeds with Dry Feeds. A perfect mix in 2 to 5 minutes of all ingredients, dry or moist. Tilt to dump the load. Mixes up to 300 lbs. per batch. Operates with electric motor.

Write today for free folder and price list

GORDON JOHNSON EQUIP. CO.

Dept. 108, 2519 Madison St., Kansas City, Mo.

Hoof Trimming

Write

ROGER DALE BACON

Box 314, North Oxford, Mass.

Phone Oxford 7-4495

Guernsey yearling class at the University of Connecticut fitting and showing contest, with John Weil, Great Neck, N. Y.; Charles Scruggs, Haddonfield, N. J.; John Hayes, Wethersfield, Conn.; David Mason, Somers, Conn.; Allen DePersia, Glastonbury, Conn.; Jane Pyle, Hartford, Conn., and John Tiffany, Lyme, Conn.

University of Connecticut Fitting and Showing Contest

By Edmund Lucas

Forty-eight animals were shown in the University of Connecticut Dairy Club's Fifth Dairy Cattle Fitting and Showing Contest held on April 25. This event is held annually, and is planned and run entirely by the students. The main purpose of the show is to give the students a chance to acquire skill in preparing dairy animals for the show ring, as well as opportunities to gain experience in showing the animals and working with livestock shows. Prizes are donated by the breed organizations, several commercial firms, and the Dairy Club. Professor Douglas Dodds of the University of Rhode Island was official judge of the contest this year.

William Larson, Portland, and Robert Strong, East Hartford, showed their animals to grand champion showman and reserve champion showman places of the contest, respectively.

Dexter Young, Woodstock, took first place, and George Harris, Wethersfield, was second in the Guernsey Calf division. John Weil, Great Neck, N. Y., placed first, Charles Scruggs, Haddonfield, N. J., second, and John Hayes, Wethersfield, third in the Guernsey yearling division. Mr. Weil went on to take the champion showman ribbon for the Guernsey breed, and Mr. Scruggs placed as reserve champion showman.

Louisiana 4-H Members Visit Indiana

By E. T. Wallace

On Saturday, June 6, 87 4-H boys and girls from Evangeline Parish, Villa Platte, La., arrived in Indianapolis by bus. W. R. Vallot, County Agent, was in charge, assisted by Miss Leona Castile, Home Demonstration Agent, and four adult leaders, Mrs. Leroy Swallow, Miss Betty Swallow, C. A. Swallow and Miss Jacklyn LeBas. The entire party stayed at the Hotel Severin, Indianapolis, and on Sunday, June 7, were the special guests of Mr. and Mrs. E. K. Wetzel, owners of White Lick Farm, Mooresville, and the Indiana G. B. A.

Sunday morning the group visited the Indiana State Fairgrounds, where Kenneth Blackwell, secretary-manager of this great institution, personally conducted the group through the buildings. Next, a visit was made to the Indianapolis Motor Speedway, home of the famous 500 Mile Memorial Day Race. Jack O'Neal, representing Wilbur Shaw, President of the Speedway, thrilled the group with a story about this great speed classic. The "camera bugs" had a regular field day, and the group bombarded Mr. O'Neal with questions for 30 minutes.

Only because a wonderful picnic dinner was waiting at White Lick Farm did these youngsters again board the buses. Arriving at the farm at one p. m. they were greeted by Mr. and Mrs. Wetzel, and the "Chow Line" formed. Mr. Wetzel, partner in the firm of Stark-Wetzel Packing Company, nationally famous as producers of fine quality meat products, literally loaded the table with ham weiners, delicious

buy a **BARN CLEANER** ....*buy* **BADGER**

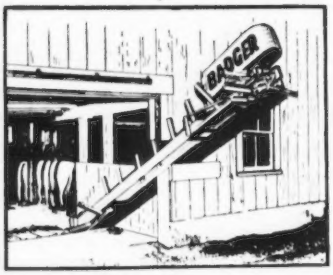

here at last!

LOW COST BARN CLEANERS

MODEL S $275 to $550

MODEL P $850 and up

AMAZING *new*

models **that YOU can afford!...**

and built to fit your barn • guaranteed

and backed by nation-wide service organization

write for free booklet!

BADGER NORTHLAND Inc., Kaukauna, Wisconsin

BOX 31, DEPT. (B)

picnic meats, baked beans, salad, relishes, and all the trimmings, including GOLDEN GUERNSEY milk, produced by White Lick Guernseys, ice cream, cookies and lemonade. Mrs. Simmons, wife of Lloyd Simmons, manager at White Lick, and Mrs. Wetzel were assisted by a host of ladies including Mrs. Claude Potts, Mrs. R. H. McMurtrie, Mrs. E. A. Gannon, and Mrs. E. T. Wallace.

Members of the Central Indiana G. B. A. helped keep the plates full. The weather was perfect, and everybody had fun. Mr. Vallot provided a most welcome surprise by introducing the group with a program of songs, some in French, led by members of the group.

R. H. McMurtrie, president of the Indiana G. B. A., presided for a short program. Ruth Ann Potts, daughter of Mr. and Mrs. Claude Potts, Lebanon, and winner of the 1952 Indiana State 4-H demonstration contest, told the girls about 4-H activities in Indiana. Gene Stockdale, son of Mr. and Mrs. Paul Stockdale, and Indiana's 1952 4-H Guernsey State Winner, reported on the Guernsey 4-H program in Indiana. Both Ruth and Gene gave excellent reports.

Some of the cattle at White Lick were paraded, with Mr. Wetzel discussing each animal and showing for the first time his most recent addition, Ideal's Pharaoh's Maybelline, national record three-year-old, 19166 lbs. of milk and 1066 lbs. of fat, purchased in the 1953 Eastern Guernsey Sale. A showmanship contest, with 12 of the Louisiana members participating, followed. Paul Keffaber, manager of Fuller Farms and president of the Central Indiana G. B. A., Kenneth Tate, manager of Normandy Farms, and E. A. Gannon, Extension Dairyman at Purdue, acted as judges. Special prizes were awarded all contestants by the Indiana G. B. A.

The boys and girls inspected the barns, the cattle, played baseball, sang and visited, ate more food, and finally, tired, full and happy, boarded the buses for home.

Snyder Starts Herd

GEORGE (DUTCH) SNYDER, manager for Sam C. Price, Coldsprings Farm, St. Johns, Pa., has resigned to start his own herd. "Dutch" has been manager for the farm for 16 years. He has purchased from Mr. Price 25 head of the Coldsprings herd and will take over the farm at St. Johns. Mr. Price will keep 75 head at the Congyngham Farm and will continue breeding Guernseys. The herd will be managed by Jim Stradnick. However, "Dutch" will be in close contact with the herd as an advisor.

Choose the Creamery Package
Write Dept. B.P. for Bulletin!
MILKEEPER

THE Creamery Package MFG. COMPANY
1251 W. Washington Blvd., Dept. B.P., Chicago 7
SELF-CONTAINED OR REMOTE CONDENSER UNITS

National DAIRY CATTLE CONGRESS

Invites Your Attendance

1953 National Guernsey Show

AND THE

1953 National Junior Guernsey Show

Entries Close Sept. 10. Judging Oct. 6-7.

A GUERNSEY BREEDERS' PARADISE Every Guernsey breeder and every dairy farmer should be present at this greatest of all, dairy expositions. Breed winners from State and Regional shows will be on the tanbark. Guernsey breeders from thruout the nation will be among the quarter-million persons present for the thrilling eight day exposition. Write today for your free circular covering the colorful exposition.

HOUSING INFORMATION You'll find such an over-abundance of activity, you'll want to stay thruout the week. Whether it be for the full eight days, or just for the night, write today to the Housing Bureau, Waterloo Chamber of Commerce for your housing reservations. You'll find the Bureau in operation on the exposition grounds, too, thruout the entire show.

THE GREATEST EVER The 41st consecutive National Dairy Cattle Congress promises to be the greatest exposition ever held in its long history. Your National Show, likewise, promises to be the best over a period of years. Only the finest cattle—the prize winners at the state and regional shows—are coming to compete for national honors at this, "the court of final appeal." Since 1949, every state plus Canada has participated annually in the over-all exposition. Make your plans today to attend. It's the climax of the long show season for the nation's dairy cattle breeders.

THE NATIONS DAIRY EXPO.

"The Season's Climax"

OCT. 3-10 WATERLOO IOWA

Seath and Shultz
SALES SERVICE

Consignment and Dispersal Sales—Private Sales
Consultant Service on Management and Breeding Problems
—Your Inquiries Invited—

MIKE SEATH
Far Hills, N. J.
Ph. Millington
7—0623M

E. M. Granger, Jr.
Auctioneer

EARL SHULTZ
Peterborough, N. H.
Ph. Peterborough
124

Wanted Immediately—Working herdsman, single, to work with registered Guernseys. Two-time machine milking, A. R. testing. Good home, reasonable hours, good wages, references desired.

Robert Pilcher, Jon-Robin Farms
R. D. No. 3—Freehold, N. J.

HELP WANTED

We have an opening for a young married man with some family, capable and interested in handling good Guernsey cattle on test 2-time milking. Good house and wages with usual privileges.

FORGES FARM, INC.
Plymouth, Massachusetts

ACT NOW
Send your advertisement in for the Farm and Sire Issue.
Closing Date, October 15.

$4.75 TATTOO MARKER
EXTRA LETTERS OR FIGURES - 25¢ EA.
Complete with set of figures 1 to 10, bottle of ink and full instructions, all for $4.00, postpaid.

CATTLE BLANKETS
Made from quality materials, expertly tailored, all sizes. Prompt service. Write for circular and prices.

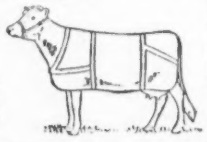

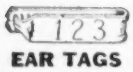

EAR TAGS
Several kinds to select from. Write for prices.

NECK CHAINS
1. Bright silvery finish chain.
2. Solid brass number plates.
3. Key ring fasteners
4. Priced reasonable.

FREE CATALOG
Illustrating neck chains, ear tags, marking devices, syringes, veterinary instruments, brushes, combs, clippers, horn and hoof tools, remedies and hundreds of items for the stock raiser. —Write for it.

BREEDERS SUPPLY CO. COUNCIL BLUFFS IOWA

Sells Fairlawn Name

A. A. SONNABEND, the heaviest purchaser at the Fairlawn Dispersal, has purchased the name "Fairlawn Farms" from Mr. Katz. He also has leased for one year a portion of Fairlawn Farms where the animals will be housed and business transacted from there until a new building program is completed at Millis, Massachusetts. Mr. Sonnabend announces that Dr. E. B. Hopper will manage his Guernsey herd and Andy Warner will be assistant manager.

Timms 4-H Success Story

BY J. MCK. JETER

ON June, 1945, Billy Timms, Fairfield County, Winnsboro, S. C., 4-H'er, was selected to receive a registered Guernsey calf presented by the local Belk's Department Store. From this one original Guernsey heifer, Billy now has 11 head of registered females, and five of the 11 are in production. Billy has also won top places with his Guernseys at the 4-H Club Livestock Show every year since receiving the calf. A daughter of the old original cow was named grand champion of the Winnsboro show last September.

Lush, green grazing has had a great bearing on the outcome of this project, and "It puts milk in the bucket," according to Billy and his Dad. The milk is sold as GOLDEN GUERNSEY to Edisto Farms, Denmark, S. C.

Hoard's Dairyman Farm

IN connection with the registration day program of The American Dairy Science Association, over 500 college dairy people visited Hoard's Dairyman Farm, Fort Atkinson, Wis., on Sunday, June 21. This group enjoyed a delicious luncheon served by Hoard's Dairyman Farm. Several judging classes were placed by the dairy science representatives.

Hoard's Dairyman Farm has always been operated as a practical dairy farm with a herd of 125 registered Guernseys being the hub of all operations. The herd has been officially classified each year since 1951. In the 1953 classification, there was five Excellent, 10 Very Good, 15 Desirable, five Acceptable and one Fair. Bill Hoard is mighty proud of his Guernsey herd and has every right to be. The members of his staff share this pride and joy with him.

The Hoard's Dairyman Farm consists of 350 acres of fertile, productive land. Part of it was purchased by W. D. Hoard in 1899. However, Mr. Hoard purchased his first Guernsey, Champion's Fanny Ogier 2d in February, 1888. Before 1900, Ex-Governor Hoard, editor and publisher of Hoard's Dairyman, decided to change from the conventional wheat farming that was prevalent in Wisconsin to dairying. Since that time the farm's fertility has been built up through good management, liberal use of fertilizers and manure, and careful crop rotation, in which alfalfa, corn and oats are prominent.

The herd is under HIR production test with The American Guernsey Cattle Club, and has been in the local DHIA for more than 40 years. All females in the herd have been bred and raised on the farm.

Some of the best cows in the herd today are among the 11 daughters of Playhaven's Y. Plymouth, of which five have been classified Excellent and six Very Good. Dairyman P's Paula is a National 1952 Production Leader.

Bill Hoard, his staff on the Hoard's

The W. A. Timms family and M. H. Lynn, county agent, Fairfield County, S. C., with eight of the 11 registered Guernseys owned by 4-H member, Billy Timms. The original cow, pictured in the foreground, was presented to Bill by Belk's Department Store, Winnsboro, in 1945.

Dairyman magazine and at the farm would be delighted to have Guernsey breeders visit the farm and the office whenever they are in the Fort Atkinson area.

George F. Stone

GEORGE F. STONE passed away at Princeton, N. J., on July 12. Born at Providence, R. I., in 1874, he filled important roles with the Holstein and Guernsey breeds. From 1908 to 1916 he was test cow milker and herdsman of the late Fred F. Fields' Holstein herd at Dutchland Farms, Brockton, Massachusetts. During this period many world records were made and the herd became nationally famous.

From 1916 to 1921 he was test cow milker, and later herdsman, for the late F. Lothrop Ames at Langwater Farms. It was here that he became deeply interested in and appreciative of the Guernsey cow and, like many others, gained much experience through association with this great herd.

Mr. Stone managed Coventry Farms at Princeton from 1921 to 1934. The late R. Lawrence Benson was assembling a really good collection of Langwater and imported "Sequel" cattle. Under George Stone's supervision this developed into one of the better herds and played an important role in breed history. He had a good eye for livestock, knew how to care for and present them, and though being inactive for almost 20 years, through ill health, he retained a keen interest in the Guernsey.

GORDON HALL

Oleskie New Specialist

EDWARD T. OLESKIE became Assistant Extension Specialist in Dairy Husbandry at the College of Agriculture, Rutgers University, New Brunswick, N. J., in July. Dr. William H. Martin, dean of the College and director of the Agricultural Experiment Station, announced the appointment. Mr. Oleskie is a native of Bayonne, and graduated from Rutgers in 1943. For the past six months Mr. Oleskie has been teaching in the Dairy Department at the College. He is well-fitted, by his varied experience, to work with the dairymen on the ever-recurring problems of the industry.

Chat . . .

A Guernsey junior grows "up!" Young Charles Giffith, Auburn, Calif., is now a student at U. S. C. in Los Angeles. He measures six feet and six inches in height, and tips the scales at 240 pounds. Charles is still interested in Guernseys and out of seven calves born in his herd this past year, six of them have been heifers.

"KANT-KOM-OFF" COW BLANKETS

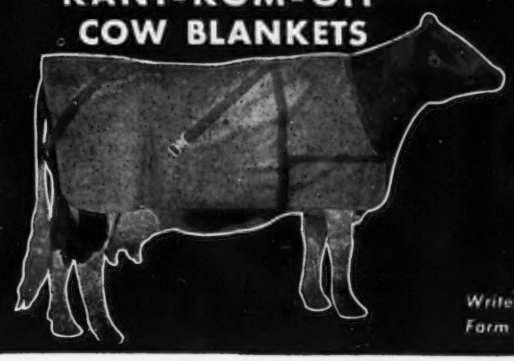

EXCLUSIVE FEATURES
- PATENTED KANT-KOM-OFF BUCKLE
- HIGH GRADE DUCK CONTAINING NO FILLER TO WASH OUT
- FULLY ADJUSTABLE LEG STRAPS
- DOUBLE REINFORCED AT ALL POINTS OF STRAIN
- TRIPLE THICKNESS AT NECK
- IMMEDIATE DELIVERY

Write for your free Laacke Farm Supply Catalog today!

R. LAACKE CO.
1033 W. WALNUT STREET - MILWAUKEE 5, WISCONSIN

"My cows cost too much for me to use any but the best milker."

"Wally" Johnson, Oneida, N.Y. Chairman of the Dairy Committee of the Madison County Farm Bureau.

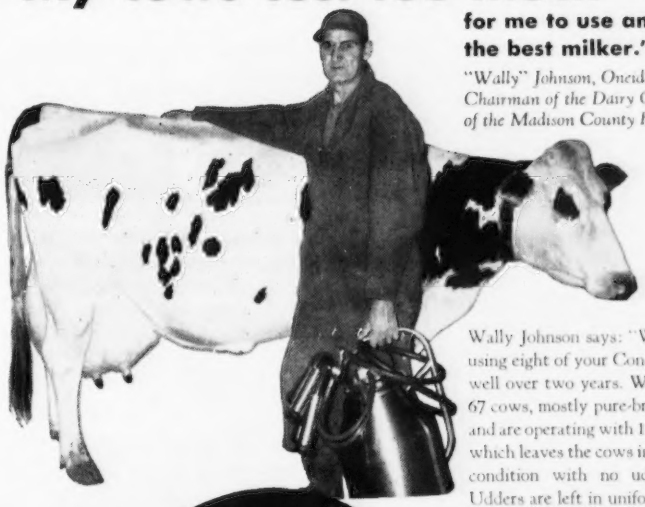

Wally Johnson says: "We have been using eight of your Conde '400' units well over two years. We are milking 67 cows, mostly pure-bred Holsteins, and are operating with 10" of vacuum, which leaves the cows in hand-milked condition with no udder trouble. Udders are left in uniform shape."

NEW Conde "400" milker

Safe and gentle as your hand

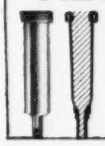

New Patented Inflation by Conde has tapered wall, thinner at bottom. It gently massages teat upward, leaving it in hand-milked condition.

For Conveyor Type Milking ("pipe-line" systems), ask about the new Conde Fil-O-Matic Can Covers, Conde Releaser, the newest and finest equipment to fit your need.

Consult your Conde dealer, or write us for details, sample layout and prices.

Famous Dri-Air Vacuum Supplier Rotary pump requires no oiling or greasing. Starts instantly in cold weather . . . gives long, trouble-free service.

Better 3 ways
1. Safer on the cows.
2. Quicker and more thorough.
3. Easier to clean and to operate.

Don't take our word for it! Ask your friendly Conde dealer for a demonstration on your cows. No obligation.

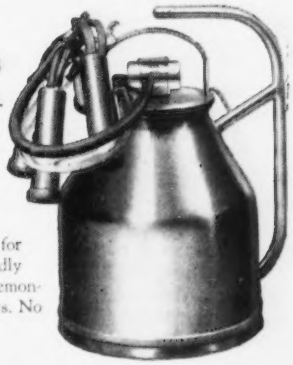

Conde Milking Machine Co., Inc., Dept. G-653, Sherrill, N.Y.
A few dealerships available. Write for information.

WORLD'S FINEST MILKING EQUIPMENT

MAKE THE RIGHT MOVE

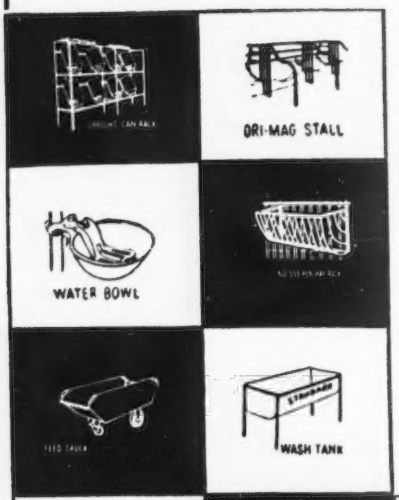

CHOOSE STANDARD

WORLD'S FINEST DAIRY BARN EQUIPMENT

To take a Dairyman's Idea—Refine it, Develop it and Produce it seems to us a sound method of doing business. We at STANDARD EQUIPMENT believe that our customer's satisfaction is due to just such a policy—and they include Small and Large dairy farms, Artificial Breeding Centers, Experimental Stations, Dairy Operated Farms, Agricultural Schools, Colleges and Universities. See why the Discriminating Dairyman chooses Standard Equipment. Write for our catalog today.

STANDARD EQUIPMENT, INC.
Bel Air, Maryland

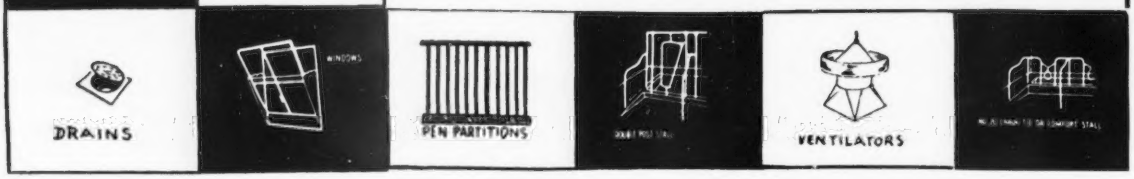

Chat . . .

John Foster, University of Kentucky Extension Dairyman, has resigned that position to become a partner in the Collinwood Farm Guernsey herd located at Columbia City, Indiana. Mr. Foster was reared in Michigan, graduated in Dairying from Michigan State College and served in dairy extension work in Virginia prior to extension work in Kentucky. Mr. Foster and his fine family have moved and are now settled on Collinwood Farm.

The last week in June the Sacramento Bee carried the following item under a Tracy, Calif., date line: "Crooner Perry Como has a couple of odd fans here—a purebred Guernsey bull and his cow pasturemate. The bull, two-and-a-half year old Nor-Les Mina's Mayor, and the cow, Annie, perk up their ears when Como sings 'Don't Let The Stars Get in Your Eyes' from a jukebox record. The jukebox is in a cafe across the highway. When it starts to play the bull and cow rush to the pasture fence, moo and bellow to the music, they swish their tails and paw the ground. Patrons of the cafe watch the bovine appreciation and swear it is not a publicity agent's dream. Nor-Les Mina's Mayor was bred by Leslie Borges of Tracy.

Pratt Brothers of Pleasant Grove, Utah, recently purchased their first purebred Guernseys at the Scudder Ranch Dispersal in Yakima, Wash. Besides three females, they purchased a half-interest in Rozacres Novelty's King in partnership with AlRoy Gilman of Pleasant Grove.

The New York Artificial Breeders' Co-Operator reports that NYABC has had another successful year with an increase of volume of 15 per cent over the previous year. The number of first breedings this year is 317,824 with 46,747 for the Guernsey breed.

Dr. Sam B. McFarland, Robin Roost Farm, Lebanon, Tenn., has placed a Toy Barn with miniature model cows in the Commerce Union Bank's show case. This show case is used to display merchandise manufactured in Lebanon. The barn and Guernseys are a real attraction.

Lightning killed 17 purebred Guernsey cows recently on the farm of Schuyler Voorhees, who, with his son, William, operates the Round Barn farm, Mill Point, N. Y.

G. R. Hoagland and Son of Califia Farms, Lafayette, Ind., welcomed several western visitors after the annual meeting and the eastern sales. They were Carl T. Allen, Artesia; Jack Nicewonger, Lodi, and Arthur W. Telfer, Sacramento, all of California; and William Rasmussen of Glendale, Arizona.

The May DHIA report from Glenn County, Calif., records Margie's Legacy as high cow for the month with 2372 lbs. of milk and 137.6 lbs. of fat, averaging 76.5 lbs. of milk per day. "Legacy" was bred by the late Dick Ulken and is owned by E. I. Hobbs' Capay Dairy. Also in the Hobbs herd is a paternal sister, Hi-Oaks Coronation's Lassie, just fresh and milking 50 lbs. per day. Curtis Hibdon, Orland, had one of the three high heifers and one of the five high cows. Frank Laurenco was listed as having one of the 10 high cows for the month.

Jack Hale of Gridley, Calif., recently sold four purebred Guernsey females. Purchasers were E. I. Hobbs, Orland; John Neptune, Lincoln, both taking one each; and Irving Little, Gridley, two. Jack is now fieldman for Golden State Company, Ltd., and was formerly active in California Guernsey affairs. The Hales still have their daughter Diann's cattle, which number around nine head. Diann is in nurses' training school.

New Book

BREEDING BETTER LIVESTOCK, by V. A. Rice, Professor of Animal Husbandry, University of Massachusetts; F. N. Andrews, Professor of Animal Husbandry, Purdue University, and E. J. Warwick, Geneticist, Bureau of Animal Husbandry, U. S. D. A., is a new book just published. In this book you will find a dependable guide to understanding and applying the scientific facts of reproduction, heredity, and selection for more effective mating and breeding of livestock.

The "why" and "how" of practical livestock breeding explained in this book will be invaluable both for the beginner and for the experienced breeder in their efforts to improve their herds or flocks. Breeding Better Livestock explains simply and clearly the principles of reproduction and heredity essential to successful breeding, and shows how these principles actually operate on the farm.

There are 451 pages, 144 illustrations and 57 tables, and the price is $6.50. This book is available through the Breeders' Bookshelf. Send check or money order to BREEDERS' BOOKSHELF, P. O. Box 4, Peterborough, N. H.

Starts Young Sire Program

THE Connecticut Artificial Breeding Association, Inc., at Woodbridge, Conn., has started a young sire proving program. The Guernsey selection committee purchased Wheeler Acres Pharaoh from Roy Kamm, Marietta, N. Y. "Pharaoh" is a yearling bull and is by Fra-Mar Pharaoh and out of Valor's Snowhite of Munroholm, that has a record of 13470 lbs. of milk and 617 lbs. of fat, 8yrs, 305, 2x. "Valor's Snowhite" is out of Tarbell Farms Peerless Valor that has 115 artificially sired daughters in New York state that average 8890 lbs. of milk and 422 lbs. of fat in DHIA.

Advertise in The . . .
NOVEMBER 15 SPECIAL FARM AND SIRE DIRECTORY Issue.
Closing date October 15.

WESTERN GUERNSEY SERVICE

C. W. (Jack) Robinson
P. O. Box 34
Clements, California

Victor Gray
335 W. Louie Ave.
Lodi, California

WESTERN GUERNSEY SERVICE

Applicants for Membership

THE following Guernsey breeders have applied for membership in The American Guernsey Cattle Club:

KENTUCKY: Kentucky Artificial Breeding Association, Inc., Louisville, recommended by Claude B. Newman.

MISSISSIPPI: D. B. Bridgforth, Nesbitt, recommended by J. T., J. M. and T. D. Callicott.

NEW JERSEY: Anthony J. Bruno, Freehold, recommended by Harry M. Pate; Frank Gumina, Freehold, recommended by Harry M. Pate.

PENNSYLVANIA: Harry S. Mumma, Landisville, recommended by C. E. Cassel.

Wright to New Jersey

FRANK WRIGHT, formerly of the University of Massachusetts Dairy Extension Service, is now Assistant Professor of Dairy Husbandry at Rutgers University, the state University of New Jersey. Professor Wright is a graduate of the University of New Hampshire in dairy husbandry, where he also obtained his M. S. degree, majoring in nutrition. He succeeds Professor John Kitchen, recently deceased, and will teach dairy farm management and cattle feeding. Some of his time will be devoted to research in the field of nutrition, and he will also serve as Assistant Superintendent of Official Testing in charge of field inspection.

Chat . . .

Ronnie, one of the three sons of Mr. and Mrs. Elwood Nicewonger, Lodi, Calif., was winner of the model cow presented by the California Guernsey Cattle Club in the Fourth Annual All-College Dairy Cattle Judging Contest held recently at California State Polytechnic College in San Luis Obispo. Russell Nelson, of the Dairy Department, also writes that Ronnie won, besides, the Guernsey Poly-Royal Fitting and Showing Contest. Ronnie's two brothers own Guernseys and are active in junior breeder work in the state. The Nicewongers are truly a Guernsey family. Howard is employed at Happyholme Dairy Products, Inc., and his daughter, Etna, has a heifer. Too young yet for a junior breeder project, but nevertheless intensely interested in cattle and owning a heifer, is Jackie, the young son of Jack Nicewonger. Elwood Nicewonger owns Guernseys and Jack is milking this herd and his brothers' herd at Happyholme Farms. Nicewonger Brothers' Guernseys are being shown at several California fairs this season. A roll of ownership would probably reveal that at least seven in the family own Guernseys.

Daisy Cattle Markers

Solid brass tags and brass-plated chain.
No. 21—FOR NECK. Adjustable. Tags numbered both sides. $13.25 per dozen.
No. 17—FOR HORNS. Adjustable. $9.20 per dozen.
No. 38—DOUBLE PLATE NECK CHAIN. Upper portion strap, lower portion chain. $14.50 per dozen.
Write for catalog. Sample mailed for $1.00.
GOLDEN ARROW FARMS
Dept. 7 Box 7 Huntington, Indiana

For
Indiana Guernseys
write
THE RUSSELL GEORGE SALES SERVICE
Lebanon, Indiana

HINMAN

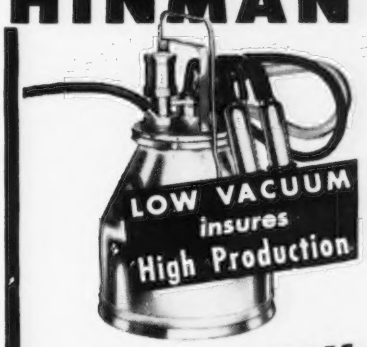

GET MORE MILK
FASTER • SAFER • CLEANER

Here's why so many Grand Champions are milked by HINMAN. Milking time is cut in half, yet you get *more* rich milk and butterfat, with consistently low bacteria count. What's more, udder condition improves, teat erosion disappears, thousands of users report. Low Vacuum takes milk away fast with an exclusive, gentle, efficient pulsator. Fewer working parts mean less cleaning time, more economical operation. HINMAN is a lifetime investment—its low price will surprise you.

Write for free folder, plus results of scientific milker survey.

Hinman Milking Mach. Co., Inc., Dept. GB-8, Oneida, N.Y.
Please send FREE Hinman folders, no obligation.
NAME _____
ADDRESS _____
CITY _____

SALES!

68th Special Guernsey Sale

By William H. Juzi

The second night sale of the season was held on July 23 at the Sales Pavilion, Lancaster, Pa. The 69 head went through the ring in three hours time, before the capacity crowd, selling for $22,300, an average of $323.19.

Top price was paid for the bull, McDonald Farms Just Standard. He was consigned by J. M. McDonald, Cortland, N. Y., and purchased by Warren R. Fabian, Easton, who, with his final bid of $1,000, outbid George M. Knight, Jr., Darlington, Maryland. "Standard" is a son of McDonald Farms Justice out of McDonald Farms Hildie, VG; 13104—725—8yrs—305C.

Second high in the sale at $810 was another consignment from McDonald Farms, McDonald Farms Le Nyla, 10099—577—Jr2—365—3x, a "Leader" daughter ready to freshen to the service of McDonald Farms Le Royalist. She was purchased by A. M. Stump, Pine Grove, Pennsylvania.

Fresh cows or heavy springers and heifers due soon, sold very well. High buyer in the sale was Francis G. Miller and Sons, North East, Md., with their purchase of six head for a total of $2,205, followed by David B. Fisher, Christiana, Pa., who bought seven head for a total of $1,990.

The sale was managed by the Pennsylvania G. B. A. William H. Juzi read pedigrees, Walter Dupes, Elizabethtown, and Irvin Hess, Hershey, were the auctioneers, assisted in the ring by the fieldmen of the Association.

Following is the sales list:

Clyde Betts and James B. Parsons, Milton, Del.	
Wye Heights Renown	$380
Benton's Excellence Bridget	415
William B. Berry, Salona, Pa.	
Churn Creek's Royal Marion	225
Clair K. Breneman, Lancaster, Pa.	
Heifer Calf	155
Victor Breneman, Camp Hill, Pa.	
Kelso's Rabat	360
Sarena of Old Orchard and calf	370
Long Lane Crusader's Lady Sara	360
Amos Bryan, Agent, Perkasie, Pa.	
Pennbrook Julie	175
William R. Crawford, Kirkwood, Pa.	
Pebble Hill King's Duke (Bull)	320
George C. Crowl, Woodbine, Pa.	
Dream's Amanda of Sunset View	290
Morganwood Bess Constant	270
Free Model's Blossom	185
L. W. Dunkelberger, Harrisburg, Pa.	
Greenwood's Fortunate	370
Warren Fabian, Easton, Pa.	
Maywood Conqueror's Girtey	415
McDonald Farms Just Standard (Bull)	1,000
David B. Fisher, Christiana, Pa.	
Benton's D. N. Persus	305
Kelso's Alert's Elowise	250
Mabee's Princess Pat	250
Ray's Ultra Janine	260
Pennbrook Grayson's Irene	335
Windybrook Fairalong	290
Meadows Coldspring Royal Jean	300
John B. Gehman, Barto, Pa.	
Mordington His Honor (Bull)	175
Edwin T. Grater, Telford, Pa.	
Twin Spruce Eleanor and twin calves	360
J. Wesley Hackett, Elmer, N. J.	
Meetinghouse Lane Royal Agate	410
Paul R. Haines, Columbia, Pa.	
Althouse's Sparklet	105
Christian M. Hess, Pequea, Pa.	
Maywood C. Grandee (Bull)	260
Maywood Bonny Sylvia	365
Clay C. Hess, Royersford, Pa.	
Benton's N. Sally	380
Thomas Hibbert, Chester, Pa.	
Greenwoods Tanya	470
Leroy Kling, West Milton, Pa.	
Brooke's Cross Philanda	260
Helios Honour's Emma	205
John L. Klotz, Somerset, Pa.	
Gloria of Rutter Bros.	500
Aletta of Rutter Bros.	500
George N. Knight, Darlington, Md.	
McDonald Farms Lady Pallas	500
Gerald L. and Douglas E. Kulp, Pottstown, Pa.	
Lauxmont Benivetum's Rapture	300
Pre Pilgrims Kate	400
Pre Pilgrims Duplikate	400
Leon Lefever, Bausman, Pa.	
Gwynllan Vagabond Immortele	300
Aden L. Lehman, Chambersburg, Pa.	
Trainer's Victor's Flora	215
Walter H. Lehman, Chambersburg, Pa.	
Blanche of Drywells	305
Lilac's Constance	255
Francis G. Miller and Sons, North East, Md.	
General's Pansy of Musserhome	410
Janet of Red Ridge Farm	445
McDonald Farms High Nancy	400
Lauxmont Talisman (Bull)	205
Langvalley Levity Daffy	380
Gwynllan H. Belladora	365
Amos H. Rutt, Quarryville, Pa.	
Pebble Hill Cavalier's Bess	235
Walter Schell, Harrisburg, Pa.	
Osborne Hill General's Emma	400
Twin Spruce M. Rosie	370
Copeland's Ottie's Joy	405
Charles E. Shenk, Cochranville, Pa.	
Blossom of Old Orchard	380
Lauxmont Benivetum's Quixotic	350
Ray R. Shultz, Willow Street, Pa.	
Monitor's Belle of Lindendell	330
Jason B. Siegrist, Lancaster, Pa.	
Dona Ru Lustre Buny and calf	400
Ray Y. Stoltzfus, Douglassville, Pa.	
Ray's Albill Julie	235
A. M. Stump, Pine Grove, Pa.	
McDonald Farms Le Nyla	810
Emory D. Wagner, Kirkwood, Pa.	
Windybrook Kickalong	130
Meetinghouse Lane Peer Poppy	355
Paul E. White, Cochranville, Pa.	
Laurel Locks Moressa	340
Arthur G. Witmer, Lancaster, Pa.	
Ray's Beautys Virgie	240
Trindle Spring's Royal Reba	340
Mark N. Witmer, Dalmatia, Pa.	
Windybrook Tipalong	75
Windybrook Drumalong	100
Paxton Hollow N. Catherine	170
Windybrook Towalong	130
Emory's Jane Lite	105
R. D. Workman, Saxton, Pa.	
Gum Tree Sunbeam	250

45th Glenburnie Sale

The 45th Glenburnie Guernsey Sale was held on the evening of July 24 at Trenton, N. J. The 55 head offered brought $16,475, an average of $299.55.

Coldspring's B. R. Clara, consigned by Raymond C. Goeringer, Dallas, Pa., topped the sale at $950, being purchased by Frank Gumina, Freehold, N. J. She was a daughter of Coldspring's Beauty's Romulus and out of Coldspring's Hardwick's Clara. The second top was Queen Minerva of Springhead, consigned by Joseph L. Eastwick, Malvern, Pa., and purchased by R. M. and Marion Urquhart, Wayne, Pa., for $735.

Dr. and Mrs. Donald Morrison, Harrisburg, Pa., were high buyers taking five head for $2,185, followed by Nicholas VanderMay, Little Falls, N. J., with seven head for $1,950.

The sale was managed by the Pate Sales Company, Trenton, N. J., with E. M. Granger, Jr., as auctioneer, Corey C. Garey in the ring and Mildred Baldwin acting as clerk.

Following is the sales list:

Warren Atkinson, Rushland, Pa.	
Brookmead's Dictator (Bull)	$140
David I. Blacklock, Woodstown, N. J.	
Hill Girt Count's Redwing	310
C. C. Brightbill, Harrisburg, Pa.	
Springhill Dolphin's Velma	210
L. H. Bunnell, Colts Neck, N. J.	
Applebrook's Moonlight	230
Bethany R. V. Daisy	300

James H. Caldwell, East Greenville, Pa.
Bethany Star Marilyn 150
Bethany Royal C. Rosa 160
Raymond Dager, Wycombe, Pa.
Brighton Farms Palatine 250
Charlotte Dyer, New Hope, Pa.
Broad View Red Fannie 185
Brighton Farms Menda 150
Paul H. Grimm, Hummelstown, Pa.
Applebrook's Zinnia 380
Royal's Musk Barrett Farms 210
Frank Gumina, Freehold, N. J.
Pine Grove Farms Lily 430
Hunthill Starlight 185
Coldspring's B. R. Clara 950
Daniel Koch, Harrisburg, Pa.
Doral C. Cherry 200
Law-Will Royal Garnet 305
J. B. Liebman, North Wales, Pa.
Golden Harvest M May Day 375
A. T. MacArthur, Whitehouse, N. J.
Golden Harvest Vivacious 390
Flora Lea Royal Jade 310
Star's Etta Barrett Farms 220
N. T. Mattson, Swedesboro, N. J.
Springwater's Lady Martha 155
J. C. Middleton, Inc., Collegeville, Pa.
Hill Girt Emory's Patience 300
Florham P. Ellen 410
Round Top Hills Molly 200
Dr. and Mrs. Donald Morrison, Harrisburg, Pa.
McDonald Farms Just Relita 400
Mordele Farms Holla 400
Happyholme Regal Lilac 450
Maywood R. Annabelle 450
Lauxmont Gold Bond's Bouquet 485
H. M. Pate, Trenton, N. J.
Golden Harvest Actors Juliet 150
Perestam Bros., Yardley, Pa.
Rosewa'd Foxy's Babette 125
Evergreen Co-Fetu 170
Woodacres Princess Buttercup 265
St. Bernard's School, Gladstone, N. J.
Lauxmont Mary Martin 300
Gwynllan High Halcy 300
Meadow Gold R. Mona 450
E. W. Samson, Lawrenceville, N. J.
Major's Rose of Mondamin 300
Frank Schubert, Pennington, N. J.
McDonald Farms Fore Rachel 310
Paul Stouffer, Pittstown, N. J.
Lauxmont Benivetum's Hysteria 210
Delwake Gab's March 165
R. M. and Marion Urquhart, Wayne, Pa.
Queen Minerva of Springhead 735
Bethway Farms Be-Melody 185
Brighton Farms Maxima 450
Nicholas VanderMay, Little Falls, N. J.
Hill Girt Legacy's Maytide 330
Hill Girt Majesty's Carol 300
Bethany Favor's S. Gardenia 200
Brighton Farm's Nannette 260
Silver Moon Hyacinth 330
Brighton Farms Aureata 230
Pine Grove Margo 300
Paul Vesselka, Crosswicks, N. J.
Maywood Rose King (Bull) 200
Anne L. and John L. Winston, Gladstone, N. J.
Lauxmont Financier's Prestige 260
Mulberry Hill Pl. Thelma 375
Addis Worthington, Rushland, Pa.
Bethany R. V. Rosa 285

Mt. Crotched Farm, Valley View Farm Unit, Dispersal

THIRTY-NINE head sold in the dispersal of the Valley View Farm Unit of Mt. Crotched Farm, Deering, N. H., on May 14 for $7,745, an average of $198.59. The sale was managed by Seath and Shultz, Peterborough, N. H., with E. M. Granger, Jr., as auctioneer.

Following is the sales list:

O. H. Bradgon and Sons, Mont Vernon, N. H.
Mt. Crotched Patricia $190
Donald E. Byam, New Boston, N. H.
Mt. Crotched Pam 180
George Chickering, Suncook, N. H.
Argilla Honeybee (Bull) 270
Henry M. Curtis, Milford, N. H.
Mt. Crotched Quecie 100
H. L. Drabik, East Lyme, Conn.
Mt. Crotched E. Honeydew 205
Mt. Crotched Peggy 150
Mt. Crotched H. Miss Wheaton 150
Mt. Crotched Phyllis 150
Mt. Crotched S. Hope 145
Mt. Crotched S. Mamie 135
Mt. Crotched S. Hopeful 135
Everett I. Dutton, Gonic, N. H.
Mt. Crotched Penny 165
Mt. Crotched S. Sapho 170
Dr. William Greer, Salem Depot, N. H.
Great Elm His Elegance (Bu'l) 265
Ralph W. James, North Conway, N. H.
Mt. Crotched Quardrille 190
Mt. Crotched Quaver 230
Mt. Crotched Quail 190
A. G. and H. B. Ketchen, Belchertown, Mass.
Mt. Crotched S. Jean 180
Henry C. Laxson, Milford, N. H.
Mt. Crotched E. Jane 150
George Ringrose, Oaklawn, R. I.
Mt. Crotched Petunia 290
Everett Ryan, Windham, N. H.
Mt. Crotched Question 265
Mt. Crotched S. Cateline 180
Mt. Crotched S. Kitlee 170
Mt. Crotched H. Linda 195
Mt. Crotched H. Zenoria 195
Mt. Crotched E. Veranna 135
Mt. Crotched E. Pansy 195
Mt. Crotched M. Gayety 200
N. A. Sherman, Plympton, Mass.
Mt. Crotched E. Hethel 215
B. W. and C. D. Stryker, East Corinth, Vt.
Mt. Crotched Quartz 215
Mt. Crotched Pauline 210
Mt. Crotched Quiet 305
Mt. Crotched S. Susanna 205
James H. Watson, Taftsville, Vt.
Mt. Crotched H. Beatrice 170
Walter H. Wiewel, Jr., Groton, Mass.
Mt. Crotched Queen 200
Mt. Crotched Queenie 195
Mt. Crotched Quevillette 315
Mt. Crotched Quaker Lady 240
A. R. Young, Hope, R. I.
Mt. Crotched Query 300

Washington County, Pa., Meeting

BY WADE WHITE

THE Washington County G. B. A. held their July meeting at the Roger Sichi and Son Farm, Eightyfour, Pa., on July 13. The Sichi's have completed construction of their new milking barn and the barn floor upstairs made a good meeting place. Plans for the Washington County Show were completed and the Western Pennsylvania and Washington County Guernsey field day.

James Christian, manager of Dunwalke Farm, Inc., Far Hills, N. J., was the main speaker, discussing fitting and showing, and stressing the importance of proper feeding and training of the show string. An open discussion was held, with the group asking any questions which they had on fitting and showing. After the meeting, a light lunch was enjoyed by all.

Just Published

BREEDING BETTER LIVESTOCK

by **V. A. RICE,** Prof. of Animal Husbandry, U. of Massachusetts, **F. N. ANDREWS,** Prof. of Animal Husbandry, Purdue U., and **E. J. WARWICK,** Geneticist, Bureau of Animal Husbandry, U. S. Dept of Agriculture.

451 pp., 6 x 9, 144 illus., 57 tables **$6.50**

In this book you will find a dependable guide to understanding and applying the scientific facts of reproduction, heredity, and selection for more effective mating and breeding of livestock. The book tells you those things you must know in order to work successfully with nature in improving herds and flocks, and increasing productivity. In the simplest fashion possible, the art and science of breeding better animals is explained to help you realize a better profit all around from your barns.

Plus scores of tables including:

- **Gestation table.**
- **Age and times-milked conversion factors for dairy cattle.**
- **Factors for computing incomplete records.**
- **Dairy cattle breed averages.**
- **Average litter performance of swine.**
- **Growth and quality of lambs and many more.**

The authors first give you a background for animal breeding, and then fully treat all the scientific facts regarding animal reproduction. You learn about fertility and sterility, managing breeding males and females, and how to handle animals during pregnancy and birth to prevent damaging losses to valuable livestock. In addition, you're given a detailed treatment of artificial insemination—the method whereby just about every breeder can take advantage of top-grade sires.

The mystery surrounding heredity 's explained simply, and a lot of fanciful notions about breeding are dispelled. Many figures illustrate the laws of heredity, and get important ideas across in an easy-to-understand manner. Everything is explained with a view toward helping you produce better animals, which in turn will produce more for you.

The last section of the book takes up the "art" of breeding or how—with skill gained from experience—improved livestock can be bred. Here the practical problems of improving livestock by selection are discussed, with specific, detailed chapters devoted to the selection of dairy cattle, beef cattle, sheep, swine, and horses. Final chapters on breeding systems discuss such topics as inbreeding, outbreeding, crossbreeding, and linecrossing.

CONTENTS

1. An Introduction to Animal Breeding. 2. Animal Domestication and Development. 3. The Male's part in Reproduction. 4. The Female's Part in Reproduction. 5. Fertility and Sterility. 6. Management of Breeding Males. 7. Management of Breeding Females. 8. Artificial Insemination. 9. Pregnancy and Birth. 10. Background of Heredity. 11. Physical Basis of Heredity. 12. Primary Laws of Heredity. 13. Secondary Laws of Heredity. 14. How Heredity Works. 15. Genetic Variation. 16. Nongenetic Variation. 17. Fact and Fancy in Breeding. 18. Inbreeding. 19. Outbreeding. 20. Crossbreeding and Linecrossing. 21. General Principles of Selection. 22. Selecting Dairy Cattle. 23. Selecting Beef Cattle. 24. Selecting Sheep. 25. Selecting Swine. 26. Selecting Horses. 27. The Breeder's Art.

Send check or money order for the price listed, addressed to:

BREEDERS' BOOKSHELF
P. O. Box 4 Peterborough, N. H.

INTERNATIONAL DAIRY SHOW

OCT. 10 - 17, 1953 . . . CHICAGO

In the Spacious, Nationally Famous, Newly Air-Conditioned

INTERNATIONAL AMPHITHEATRE

Home of the world-famed International Live Stock Exposition under whose management the International Dairy Show will also be conducted.

ENTRIES CLOSE SEPTEMBER 14

$5000 IN CASH PRIZES

and Attractive Trophies Offered in Each of 6 Breeds:

AYRSHIRES **HOLSTEIN-FRIESIANS** **BROWN SWISS**
JERSEYS **MILKING SHORTHORNS** **GUERNSEYS**

Also classes for 4-H and F.F.A. Boys and Girls in Each Breed

A World-Championship Rodeo

Staged by LEO CREMER, Big Timber, Montana, will be a daily spectacular entertainment feature.

Educational Exhibits Designed to Show to Best Advantage Dairy Equipment and to Dramatize Milk and its Products

Write for Premium Lists to

842 Exchange Avenue, Union Stock Yards, Chicago 9, Illinois

★ Coker's Pedigreed Seed Company Complete Dispersal ★

148 HEAD — 8 BULLS — 84 COWS — 48 OPEN HEIFERS — 8 BRED HEIFERS

BUTTERFAT—MAXIM—CORONATION

Hartsville, South Carolina — Monday, August 31, 1953

Sale Starts at 9:30 A. M.

COKER'S PEDIGREED SEED CO., Owner — Phone 424 HOWARD ROWE, Manager — Phone 298W

On Junction Routes 15 and 151—1 mile south of Hartsville. Trains to Florence, S. C., also Airport in Florence. About 80 miles south of Charlotte, N. C., 70 miles north of Columbia, S. C. Howard Rowe will be glad to meet northern clients going south at any of the above points, and return them to plane or train. Plan to stop and see this herd of real foundation cattle on your trip south.

T. B. Accredited 401718—S. C. Bang's Certified 34. Calfhood vaccination with Strain 19 for all calves between 6 and 8 months was started in March 1952, and is being continued.

Dam of Foundation Herd Sire

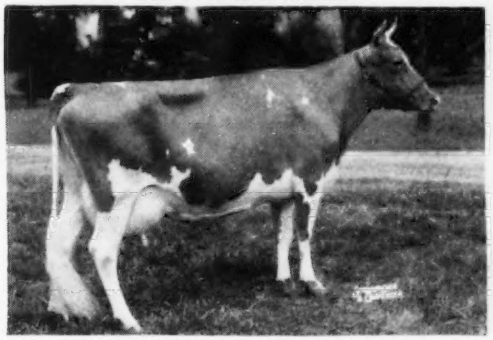

QUAIL ROOST LUCKY LADY
13837—713—DD
13772—754—A
5 granddaughters, 7 great granddaughters in the sale.

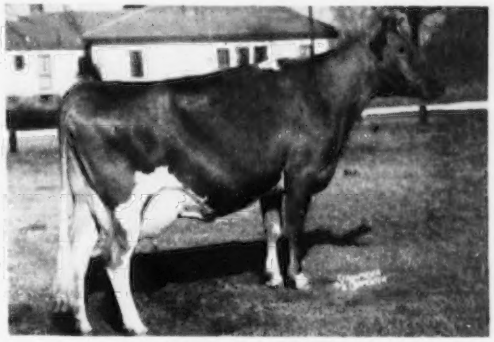

COKER McK LEVITY
Dropped April 27, 1948. 9758—535—Jr3—305C—2x. Dam of 2 daughters in sale. Dam: Fairlawn L. Elta, 13134—637—7yrs—305C—3x.

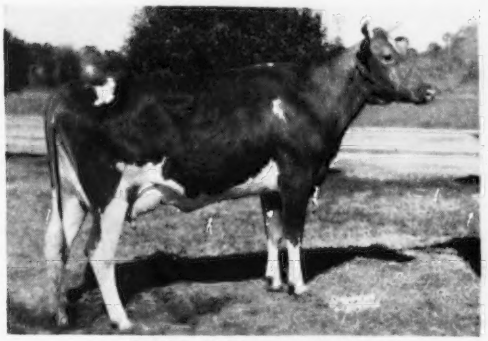

COKER ANTHONY'S HELEN
Born Jan. 4, 1950. Due Sept. 4 to Coker King William (Lot 2). Sire: Riegeldale Mck Anthony, A. R. Dam: Coker Fancy King's Helen (VG '49), 12202—554—Jr4—305C—3x.

COKER McK LADY
Dropped July 25, 1948. On test. Dam of 1 daughter in sale. Dam: Croasdaile's Lady Clair, 12305—587—8yrs—305—3x.

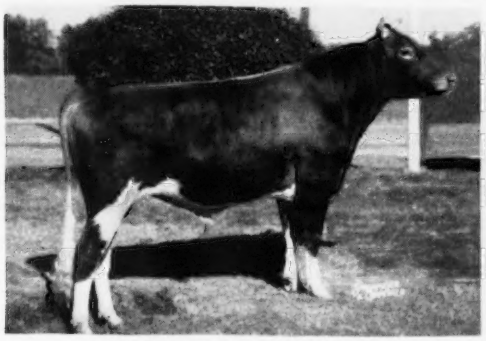

COKER McK VALIANT CLIMAX
3 daughters in the sale, 12 bred to him.
Born Nov. 9, 1950.
Sire: Riegeldale Mck Anthony, A. R. Dam: Lendolure Valiant Hattie, 14711—765—Sr4, 15076—721—7yrs—305—3x.

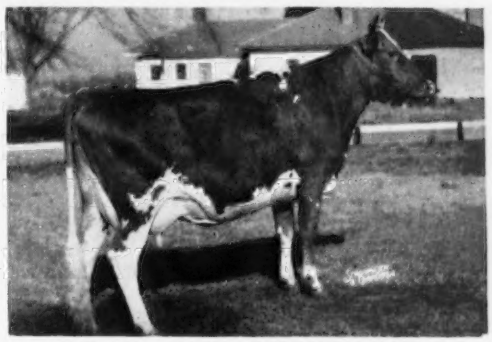

IN SALE—COKER MAXIM'S FRANCINE
Dropped Nov. 12, 1948. 9537—498—Sr2—305C—2x. Dam of 2 daughters in sale. Sire: Clear Springs' Prince Foremost. Dam: Coker Fancy King's Helen, 12202—554—Jr4—305C—3x. Classified Very Good '49.

SALES MANAGERS

THE LOUIS McL. MERRYMAN & SONS, INC. **SPARKS, MARYLAND**
THE SALLEY SALES SERVICE, P. O. BOX 286 **ORANGEBURG, SOUTH CAROLINA**

MAYBROOK FARM

Breeding Guernseys . . . Promoting The Breed - Advanced Register Herd Test

To make a breeding program click—you must have good bulls as well as good cows—
at Maybrook we have both!

OUR SIRES IN SERVICE — A FATHER-SON TEAM

ROSEWALD HONORA'S PRINCE
We have several good daughters in our herd. They will be tested as they freshen.

Sire: **Langwater Darius, A. R.**
Sold for $5,000 in 1940. A son of Langwater Valencian, A. R., out of Langwater Dorinda, 12867—625—F.

Dam: **Blakeford Honora**
12013—550—FF, 11220—527—DD. Sold for $1,350 in 1941. She by Langwater Ambassador, A. R., out of Blakeford Nora, 12363—607—GG.

MAYBROOK MAIDA'S KING
Born September 28, 1951. A son of "Prince."

Dam: **Maybrook Maida**
10266—510—Sr2—365C—2x. A daughter of Langwater Lordship, A. R., he by Langwater Onward, A. R., out of Langwater Lorna, 15001—773—AA.

If You Are Looking For
TYPE
And
PRODUCTION

We Can Offer—
Sons of **"Prince"** and **"King"** out of high record A. R. cows.

WRITE FOR PRICES AND PEDIGREES

Visitors Always Welcome

JOHN H. MAY, JR.
GEORGE H. MAY } Owners

LAGRANGEVILLE
New York

Consigned - - - COLORADO STATE SALE, AUGUST 31

A Top Young Bull . . . A Bred Heifer And Young Cow

BULL Valley Pride's General—Born April 16, 1952, by Flying Horse Clara's General, A. R., out of Valley Pride's Phyl G., VG. '51, 10674—508—Jr3—305—2x. "Clara's General" is out of Flying Horse Clara's Melody, 11551—637—Jr2—305C—3x, 14595—803—Jr4—365, and by Flying Horse Colonel's Promise, 18 A. R. daughters of outstanding production.

His Sire

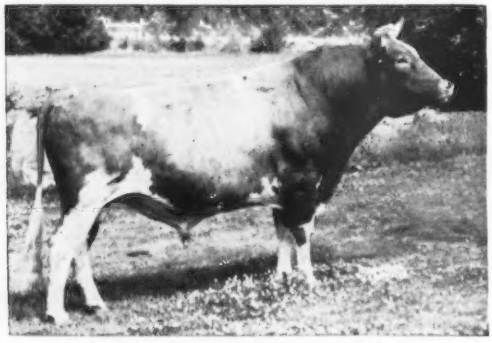

Flying Horse Clara's General, A. R.

BRED HEIFER—Valley Pride's Greta, born April 1, 1951, a maternal sister to Valley Pride's General by Wandamere Maryann's Magic. His dam, Western Glow Butterfat Maryann, E '48 '50, 13825—763—6yrs——305C—2x.

BRED COW—Valley Pride's Daisyette, born October 20, 1950, by Wandamere Maryann's Magic, out of Valley Pride's Princess Daisy, VG '47, 8133—482—Sr2—305—2x. She by Valley Pride's Churchhill, A. R., out of Delight of Valley Pride, 10004—497—Jr4—305—2x.

Buy These Three To Add Production And Quality To Your Herd

VALLEY PRIDE FARM — Burlington, Washington

MERLE MILLER, OWNER

Third Cornhusker Invitational Sale

Tuesday, September 22, 1953 - 4-H Barn, Lincoln, Nebraska

40 HEAD { 2 Bulls - - 20 Bred Heifers / 15 Cows - - 3 Open Heifers } **40 HEAD**

CONSIGNORS TO DATE INCLUDE:

ARKANSAS

Harold J. Wasson, Erwin Farms Co., Conway

ILLINOIS

Milton Dennis, Dennis Farm, Amboy
Burl McPheeters and Hugo M. Weyrauch, Amber Acres, Sterling
John Cohrs, Jr., Corvilla Farm, Tiskilwa
Robert S. Staller, Liberty Bell Farm, Libertyville
Ralph Bolliger, Mary Ann Farm, Washington
Robert Anderson, Palatine
Malcolm J. Boyle, Trustee, Lakewood Farm, Mundelein
O. M. Burton, Burton Lane Farm, Lake Forest
Pinehurst Farms, Inc., Rockford
George J. Polivka Estate, Wil-O-Way Farm, Naperville

IOWA

Harold Sawin & Son, Prairie Lodge, Northwood
W. H. Bosworth, Oakwood Farm, Algona
William Hitz, Rosebud Farm, Polk City
Keeling Bros., Avondale Farms, Des Moines
Ernest Houck, Honey Creek Farm, Radcliffe
Harry Reese & Son, Stringtown Guernsey Farm, Prescott
Ronald E. Gibbs, Gibbs Acres Guernsey Farm, Mount Union
Petersen & Van Werden, Wintercrest Farm, Winterset
Paul Palm, Dellahome, Fairfield

MINNESOTA

Arthur A. Van Dyke, Van Dyke Guernsey Farm, St. Paul

NEBRASKA

Leo Imig, Imig Farms, Seward
Pfeiffer Bros., Arlington
Paul A. Riggert, Lincoln
Egger Bros., Egger Guernsey Dairy, Roca
O. H. & L. E. Liebers, Skyline, Lincoln
Joe P. Muller, Jo-Be Farm, Omaha
Roberts Guernsey Dairy Farms, Elkhorn

NORTH DAKOTA

Allan D. Meyer, Meyer Guernsey Farm, West Fargo

THE TWO TOP BULLS—one from Skyline and one from Jo-Be, will be featured in the September 1 Journal. This year's selections are the best yet—top quality from the best herds in the Midwest.

Careful attention has been paid to selecting animals backed by proved, outstanding production. Heavy milk production will be a feature of the sale.

MORE DETAILS IN THE NEXT ISSUE OF THE JOURNAL

SALE MANAGED BY:

Nebraska Guernsey Breeders Association and E. E. (Al) Vary

FOR CATALOGS WRITE E. E. (AL) VARY, ROUTE 2 — STERLING, ILLINOIS

THE WINDYBROOK FARMS DISPERSAL

Thursday, September 10, 1953, on Glenburnie Farm

Lawrenceville Road, Trenton, New Jersey

F. B. WILLIAMSON, Jr., New Hope, Pennsylvania, Owner

This small but select herd of 50 head is Accredited, Pa. Certified, and Calfhood Vaccinated. Always maintained on an A. R. testing program this herd, last year, with 22.82 cows milking, averaged 8353 lbs. milk, 428 lbs. fat, 305 days on 2x machine milking, 10 of which were 2-year-olds.

The foundation herd was established in 1938, principally with the best of Dr. Russell's Glenburnie breeding, in the Golden family, as two sons of Glenburnie Angeline 3d (10309—522—GG, she out of Glenburnie Angeline, an own sister to Glenburnie Golden), were used successfully. They were WINDYBROOK STORMALONG, 16 A. R. daughters includes Flying Hill Rainbow, 17006—789—5yrs—365C, and WINDYBROOK RUSHALONG, 7 A. R. daughters. The former sire was by Glenburnie Independent 2d, the latter by Glenburnie Laird. Therefore, the blood of Imp. Dunwalk Lad was concentrated in the foundation.

Until recently the senior herd sire was LANGWATER PARSON, 23 A. R. daughters. He was by Langwater Peter, sire of Langwater Petite, 16991—*1027—Jr4—365C, and out of Langwater Alice, she by Langwater Moonlight out of Brookmead's Sweet Alyssum, 2 P. R. sons, 2 A. R. daughters.

◆

There are eleven daughters of Langwater Parson in the sale, including:

Windybrook Eightalong	8336	416	Jr4	305C	2x
Windybrook Pacealong	9478	423	Jr4	305C	2x
Windybrook Patteralong	8439	447	5yrs	305C	2x
Windybrook Patalong	7180	357	Jr2	305C	2x
Windybrook Buzzalong	8141	416	Jr2	305C	2x

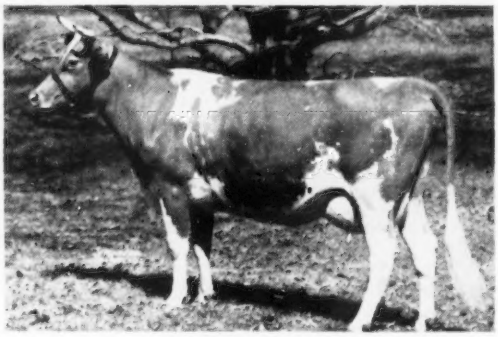

LANGWATER ALICE
9790—533—DD
1 P. R. son, 3 A. R. daughters include Langwater Alma, 17547—834—Jr4—365C, 17152—842—5yrs—305C—3x.

◆

In The Sale

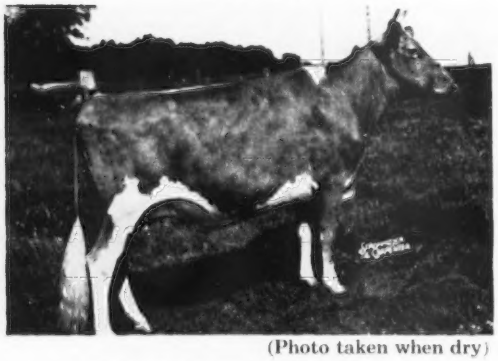

(Photo taken when dry)

RYCKLAVER BRILLIANT
8739—476—Jr2—HIR—730
Calved August 2, with a bull calf by Wilgorlan Farms Philosopher.

Also Selling Her Son—

WINDYBROOK RYCKLAVER, dropped Aug. 17, 1951

Sire: Fairlawn Golden Maxim
Sire of Rycklaver Estelle
*18213—*907—Jr4—305C—3x
20910—998—5yrs—365C

Rycklaver Snowball, $2,200 (E '50)
14375—709—Sr3—365C—975
16847—873—5yrs—365

◆

The September 1 Journal will carry photographs of a dozen in the sale.

For Catalogs Write: **THE PATE SALES CO., 2064 Lawrenceville Road, Trenton, N. J.**

IN THE

WINDYBROOK FARMS DISPERSAL

September 10, 1953, on Glenburnie Farm, Trenton, New Jersey

There will be offered an outstanding son of **Gardenville Coronation King**

HIMSELF

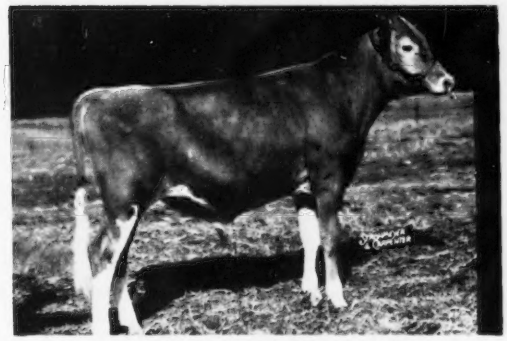

WILGORLAN FARMS PHILOSOPHER
$2,300 in the 1949 Guernsey Sale
Dropped April 13, 1948
We will endeavor to have a recent picture of this bull in the September 1 issue, with a few of his 21 daughters in the sale.

GARDENVILLE CORONATION KING
27 P. R. sons, 66 A. R. daughters, 2 over 800, 6 over 700, 31 over 600, 50 over 500 lbs.
Sire of the first Jr. Get of Sire, Pa., Royal Winter Fair, 1951; Md., 1952.

The daughters of WILGORLAN FARMS PHILOSOPHER are decidedly superior to their dams in type and udders. They will be illustrated in the September 1 Journal. Following are their production credits:

HIS MATERNAL SISTER

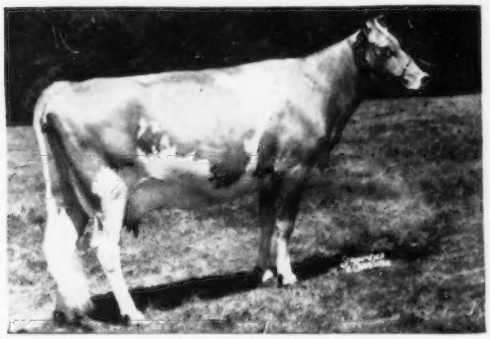

WILGORLAN FARMS ASTOR
12045—642—Jr3—365C
Sold to Jack Bradshaw for $2,000 in the 1951 New Jersey Sale. 3 more maternal sisters in the Wilgorlan herd.

Windybrook Flitalong
8640—445—Jr2 (pending)
An increase of 1402 lbs. milk, 124 lbs. fat over her dam.

Windybrook Tagalong
5715—269—4.72%—Jr2—305—2x—265 days

Windybrook Flingalong
6515—332—5.1%—Jr2—305—2x—245 days

Windybrook Rompalong
5448—281—5.1%—Jr2—365—2x—150 days

Windybrook Slickalong
Fresh June 30, and starting on test

Windybrook Faithalong
Fresh July 4, and starting on test

THEIR DAM

CHEDCO DUCHESS
Very Good 4 times. 13619—664—Jr4—365C, 12857—678—6yrs—365C. She by Chedco Advance out of Chedco Lady Astor, 11499—622—FF, 2 A. R. daughters, she by Langwater Moonlight out of Langwater Lady Astor, 13413—734—CC, 3 A. R. daughters, 2 P. R. sons.

We strongly recommend this young sire (proved this year) to any breeder or breeding unit, and suggest a study of the daughters and their dams at the farm will substantiate our confidence and statements. H. M. P.

For Catalogs Write: **THE PATE SALES CO., 2064 Lawrenceville Road, Trenton, N. J.**

Two Paternal Sisters Out Of Over 13000 — 600 Pound Dams 2x
At Utah State Sale, Salt Lake City, September 3, 1953

PRODUCTION — TYPE — EXCELLENT BREEDING

1. **CLA-ORE KNIGHT'S LUCKY,** born July 14, 1951
   Sire: CHICONA NOVELTY'S KNIGHT, 8 A. R. daughters, 4 over 11000—500. A son of Chicona Pablo, A. R., out of Novelty of Chicona, 12382—593—DD—365—2x, 13041—579—5yrs—365—2x, 10343—496—10yrs—305—2x.
   Dam: LADY OF CLA-ORE, 9252—488—Jr3—305C—2x, 13317—657—6yrs—365C—2x. A daughter of Tideland Prediction, A. R.

2. **CLA-ORE KNIGHT'S DESMA,** born July 31, 1951
   Sire: CHICONA NOVELTY'S KNIGHT, A. R.
   Dam: VALLEY VIEW DAMSEL, VG '51, 13471—613—Jr4—365—2x. A daughter of Wandamere Anson's Douglas.

"LUCKY" and "DESMA" are pasture-bred to Fair View's L. Wayfarer, by Cla-ore Mon. Luke, out of Minnie's Mite of Fair View, VG '49, 10140—567—Sr3—305C—2x, 13361—749—Sr4—793 T. M.

CLA-ORE FARM

FRED RUDAT, JR. **BROWNSMEAD, OREGON**

A Double Granddaughter Of FLYING HORSE CLARA'S GENERAL At . . .

UTAH STATE SALE, September 3, Salt Lake City

RIVERVIEW H. B. SALLY

Born August 29, 1951

Sire: **Riverview General's Honey Boy,** by Flying Horse Clara's General (below), out of Cedarcroft Master's Honey, 12190—627—Jr3—365—2x, 10627—541—Sr4—305C—2x.

Dam: **Riverview General's Melody,** VG' 51, 10365—502—Sr2—305C—2x, first prize 3-year-old, Pacific National, 1951.

"Sally" is due January 30, 1954 to Riverview Cherub's Cascade, by Wyno Beau's Cherub out of Riverview General's Mindella, 7797—444—Jr2—305C—2x, a daughter of Valley Gem Colorful, VG '52, 11152—587—9yrs—305C—2x.

Maternal and Paternal Grandsire
←——**FLYING HORSE CLARA'S GENERAL, A. R.**
37 A. R. daughters, 18 daughters classified, 2 EXCELLENT, 11 VERY GOOD, 5 DESIRABLE.

RIVERVIEW FARMS — Rt. 4, Mount Vernon, Skagit County, Washington

GEORGE M. DYNES, Owner

NEW JERSEY *directory*

1953

New Jersey Guernsey Breeders' Association

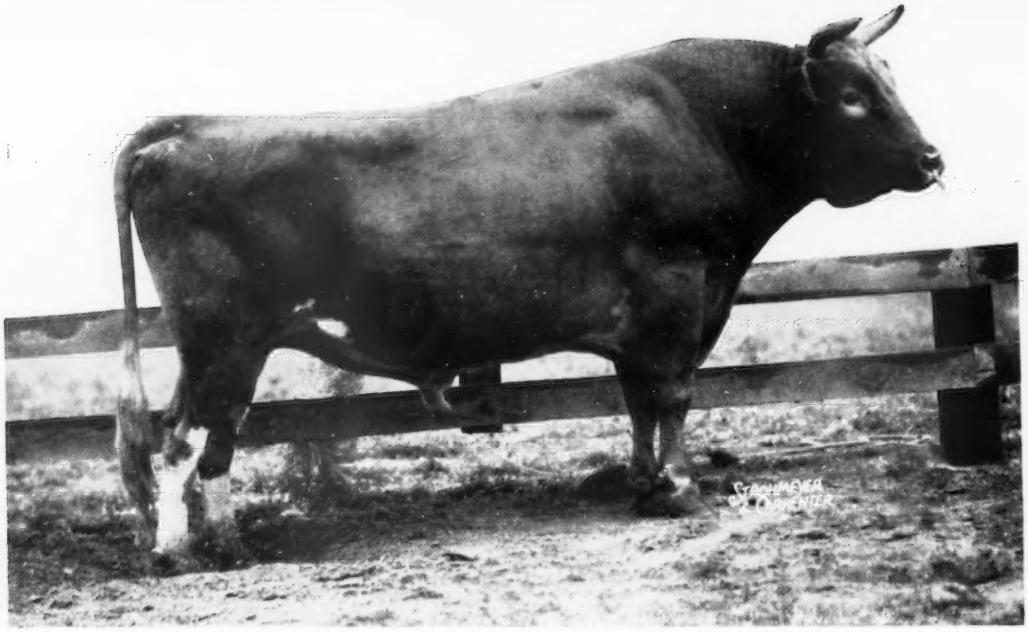

CLARA'S HEARTSEASE BUTTERFAT was out of Imported Hilltop Butterfat's Clara and sired by Heartsease's Butterfat. He spent his last useful years at Mulhocaway.

Although he has been gone since 1947 his influence is strong in our herd. We are using two sons and two grandsons and thirteen daughters remain in the herd.

He now has 80 A. R. daughters and 27 P. R. sons. Included are cows that made the following outstanding records:

3x Records

20294	1039	mat.	365	3x
20833	991	mat.	365	3xC
19081	911	mat.	365	3x
17261	938	mat.	365	3x
17108	919	mat.	365	3xC
16936	929	mat.	305	3xC*
16566	934	mat.	365	3xC
16319	807	Sr4	305	3xC*
16951	821	mat.	365	3xC
16274	822	mat.	365	3x
14595	803	Jr4	365	3x

* CLASS LEADER

305 2xC Records

13024	679	Jr4
13734	674	mat.
13181	634	Sr4
12709	754	mat.
12748	660	mat.
11751	609	Sr3
11045	573	Sr4
10662	563	Sr4
10653	547	Sr3
10262	625	Sr3
10538	514	Jr2
10110	531	mat.

We believe this blood can bring you size, openness and production.

MULHOCAWAY FARM

MR. and MRS. L. B. WESCOTT, Owners

A Daughter

MULHOCAWAY BUTTERFAT ARUM
VG '49 '50 '51 '52

12234	657	Sr2	365	3x
13294	703	Sr4	305	3xC

On test: 14778 772 344 days 3xC
Dam of a Junior Herd Sire—Mulhocaway Beauty Butterfat — and of a full brother a year younger who is for sale.

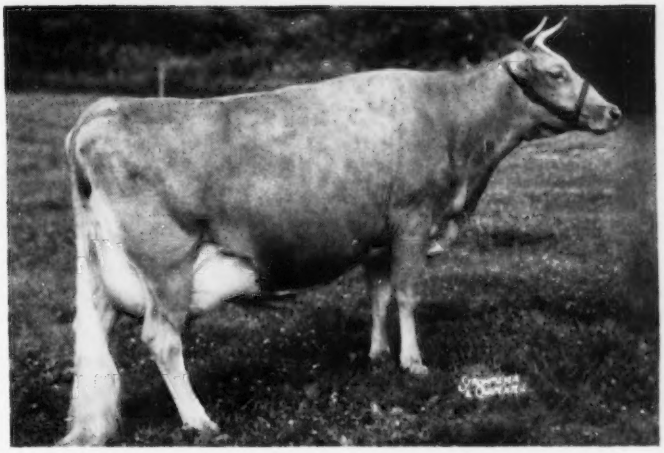

A Daughter

MULHOCAWAY BUTTERFAT TOPAZ
VG '52

19081	911	mat.	365	3x

Dam of: Mulhocaway Golden Topsy

12844	647	Jr3	305	3xC

Classified Very Good '51 '52

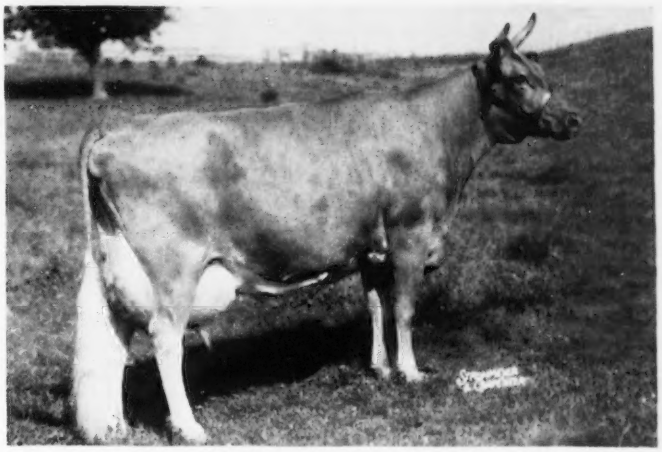

A Daughter

MULHOCAWAY BUTTERFAT ENA
VG '50

12421	648	Jr4	305	3xC
9123	502	mat.	305	2x
17108	919	mat.	365	3xC

A son by Coldspring's Beauty Noble King for sale.

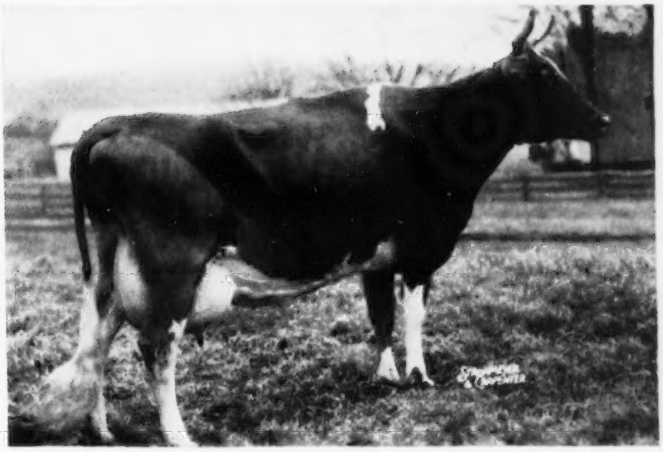

GOLDEN GUERNSEY

GEORGE SHELLENBERGER, Manager

CLINTON, NEW JERSEY

TWO GREAT PROVED SIRES

HOMINY HILL KING'S COURAGEOUS

HOMINY HILL KING'S COURAGEOUS
1st Sr. Get, Md., Pa.G.S., 1952. 17 A. R. daughters. 5 over 600, 11 over 500 lbs.
Wilgorlan Farms Supreme (E '52)
12346—653—Sr3—365, 11765—671—5yrs—365
Wilgorlan Farms Success (VG '50—E '52)
10828—619—Sr3—365, 12548—719—5yrs—365C (pending). Sold, 1952, for $3,600. Gr. Ch. Cow, Pa.G.S., 1952.
Wilgorlan Farms Glenna (D '50—VG '52)
14382—645—Jr2—365C. Sold for $2,300.
Wilgorlan Farms Astor (VG '50)
12045—642—Jr3—365C. Sold 1951 for $2,000.
Wilgorlan Farms Secret (D '50 '52)
11814—634—Sr3—365C
Wilgorlan Farms Verbena (VG '50)
12084—601—Sr3—365C
Wilgorlan Farms Petal (VG '50)
10827—581—Sr3—365—987 T. M.
Wilgorlan Farms Superb (D '50)
9664—546—Jr2—365C
Wilgorlan Farms Pearl, 10584—540—Jr2—365
Sold, 1949, for $1,600.
Wilgorlan Farms Linda (VG '50)
8901—509—Jr2—365C
Wilgorlan Farms Frances
10034—463—Sr2—305—3x
Wilgorlan Farms Babette, sold, 1952, for $1,225.
Wilgorlan Farms Julia, sold, 1953, for $1,325.

RIEGELDALE CORONATION KING
29 P. R. sons, 72 A. R. daughters. 8 over 800, 24 over 700, 37 over 600, 57 over 500 lbs.
Riegeldale King's Ladyship (E '48 '49 '50 '51)
15517—859—Jr4—365C. Sold, 1945, for $1,400; $6,100 in 1953.
Hominy Hill Moonlight (E '48 '49 '50 '51 '52)
14257—809—6yrs—365C. Sold, 1948, for $9,600.
Hominy Hill Amaline (E '50 '51)
13265—704—Sr2—365
Hominy Hill Paulette (GP '48)
*16387—810—Sr2—365C
Hominy Hill Veree (VG '48 '50)
14848—*823—Sr2—365C
Riegeldale King's Delphine (GP '48—D '49)
14230—705—Sr4—305C—3x
Riegeldale King's Blanche (VG '47 '48 '49 '51)
15244—841—5yrs—365C. Sold, 11yrs, for $9,000.

CORONATION FRIEDA (GP '48)
11162—550—GG
2 A. R. sons, 4 A. R. daughters.
Coronation Fancy, 15142—659—D
Coronation Friskie, 15201—640—5yrs—365
Sold, 1946, for $2,000.
Coronation Frances, 14116—620—7yrs—365
Hominy Hill Frieda, 10786—569—Jr2—365

CORONATION ROSE KING
Private sale, 1937, $5,000. 36 P. R. sons, 34 A. R. daughters. 2 over 800, 3 over 700, 9 over 600, 22 over 500 lbs.
Coronation Memoir (VG '47 '48)
15493—875—B
Pine Manor Crown Jewel (VG '47 '48 '51)
14550—833—DD. Sold, 1947, for $14,000.

CORONATION LUSTRE
12688—655—FF. 2 A. R. sons.
Coronation Reflector

LANGWATER PHILOSOPHER
Sr. & Gr. Ch., N. Y., 1932. 35 P. R. sons, 49 A. R. daughters. 1 over 1000, 1 over 900, 1 over 800, 5 over 700, 24 over 600, 41 over 500 lbs.
St. James Philosopher's Barbee (E '47 '48 '51)
17303—915—A, 19889—1055—11yrs—365
Sr. & Gr. Ch., D.C.C., 1941, 1942.

GREEN MEADOW FROLIC
13853—664—G. 3 A. R. sons, 1 A. R. daughters.
Coronation Yankee
Coronation Yeoman
Coronation Fame

GARDENVILLE CORONATION KING

GARDENVILLE CORONATION KING
Sire of 1st Jr. Get, Pa.G.S., 1951, 1952, Md., 1952, Royal Winter Fair, 1951. Sold for $45,000. 26 P. R. sons, 66 A. R. daughters. 2 over 800, 6 over 700, 31 over 600, 50 over 500 lbs.
Gardenville King's Mandi (VG '50 '51 '52)
15831—845—Sr4—365C
10236—556—Jr3—305C—3x. Sold for $2,800.
Gardenville King's Ellen, 13602—779—Sr3—365
15436—*819—Sr4—305C—3x, Class Leader 3rd place, 14602—756—5yrs—305C—3x
Gardenville King's Heranna (VG '50 '52)
13693—744—Jr3—365C, 13827—780—Jr4—365
Gardenville King's Sally (VG '50)
12936—620—Jr4—HIR—3x
14918—747—5yrs—305C—3x. Sold for $1,000.
Wilgorlan Farms Starlight (VG '50 '52)
13068—661—Jr2—365
14454—740—Sr3—365C—881 T. M.
Gardenville King's Elaine
10405—523—Sr2—365—2x
14733—734—5yrs—365
Gardenville King's Gloria, 11689—698—Sr2—365C
Gardenville King's Lorie, 13619—678—Sr2—365C
Wilgorlan Farms Lace, 11862—676—Sr2—365
Burton Lane Coronation Nugget
14036—666—Sr2—365C
1st 2 Yrs., Iowa; 2nd Ill., Wis., 3rd, N.G.S., 1950; 1st 3 Yrs., Iowa, 1951.
Wilgorlan Farms Tulip (E '52)
9957—574—Jr2—365C
Wilgorlan Farms Carnation (VG '50—E '52)
9916—584—Jr2—365

CORONATION KING OF PINE MANOR
1st Jr. Get, Ind., 1940, 1941; 2nd Jr. Get, N.D.S., 1941, 3rd D.C.C., 1st Sr. Get, Mo., 1941. Sold, $11,500, at 10 years to Hominy Hill Farms at Gardenville Dispersal, 1947. At same sale, 37 sons and daughters sold for total of $106,380. 60 P. R. sons, 88 A. R. daughters. 1 over 900, 4 over 800, 11 over 700, 30 over 600, 60 over 500 lbs.
Pine Manor King's Romance (VG '47 '49)
14061—696—Sr4—365, 17906—937—7yrs—365C
Sold for $3,500.
Pine Manor King's Desire (VG '48)
17754—863—6yrs—365C
Curtiss Candy Levity Charlotte (D '47)
13739—717—Jr2—365C, 14751—834—Jr3—365
16283—836—5yrs—365C
Pine Manor King's Crystal, 17751—820—Sr4—365

DOUGLASTON KING'S CHARLOTTE
(VG '48)
15228—*828—Sr2—365C, Class Leader 7th place
19751—988—AA. Sold for $3,500. Resold for $11,000, Gardenville Dispersal, 1947, to Fairlawn Farms. 2 A. R. sons, 2 A. R. daughters.
Douglaston Baroness Darling (VG '47)
13717—671—GG, 15755—701—AA. Sold for $8,800.
Douglaston Baroness Charlotte (VG '51)
11866—623—GG, 15054—790—BB
Gardenville Coronation King. Sold for $45,000.
Pine Manor King's Challenger
Herd sire, Douglaston Manor.

CORONATION ROSE KING
36 P. R. sons, 34 A. R. daughters. 2 over 800, 3 over 700 lbs.
Pine Manor Crown Jewel, 14550—833—DD
Sold for $8,000. Resold for $14,000.

GREEN MEADOW MINUET
14433—708—F, 19093—864—A
3 A. R. sons, 4 A. R. daughters.

DOUGLASTON CORONATION KING
15 A. R. daughters. 2 over 900, 3 over 800, 5 over 700 lbs. Sire of 2 Class Leading daughters.

DOUGLASTON MARY CHARLOTTE
12354—592—GG, 17143—838—DD
1 A. R. son, 4 A. R. daughters. Sold for $5,700.

TWO YOUNG SIRES

WILGORLAN FARMS CORONET

WILGORLAN FARMS CORONET
2nd 2 Yrs., N. J., 1952; 3rd 2 Yrs., Pa.G.S., 1952.
Full brother to—
Wilgorlan Farms Crystal, 11537—635—Jr2—365
On retest, 8183—442—Jr4 in 224 days.
Wilgorlan Farms Christine
3365—176—Jr2 in 96 days
Wilgorlan Farms Charlotte, a Jr. Yearling.

GARDENVILLE CORONATION KING
Sold for $45,000. 26 P. R. sons, 66 A. R. daughters.
Gardenville King's Mandi (VG '50 '51 '52)
15831—845—Sr4—365C. Sold for $2,800.
Gardenville King's Ellen
15436—*819—Sr4—305C—3x, Class Leader 3rd place
Gardenville King's Heranna (VG '50 '52)
13827—780—Jr4—365
Gardenville King's Sally (VG '50)
14918—747—5yrs—305C—3x. Sold for $1,000.
Wilgorlan Farms Starlight (VG '50 '52)
14454—740—Sr3—365C—881 T. M.
Gardenville King's Elaine, 14733—734—5yrs—365
Gardenville King's Gloria, 11689—698—Sr2—365C
Gardenville King's Lorie, 13619—678—Sr2—365C
Wilgorlan Farms Lace, 11862—676—Sr2—365
Burton Lane Coronation Nugget
14636—666—Sr2—365C
Wilgorlan Farms Tulip (E '52)
9957—574—Jr2—365C
Wilgorlan Farms Carnation (VG '50—E '52)
9916—584—Jr2—365

PINE MANOR CREOLE (D '47 '49 '50)
12620—606—Jr3—365, 14227—707—Sr4—365
12421—585—6yrs—365—3x
15068—759—7yrs—365
Sold, 1947, for $1,800.

CORONATION KING OF PINE MANOR
Sold, 1947, for $11,500. 60 P. R. sons, 88 A. R. daughters. 1 over 900, 4 over 800, 11 over 700, 30 over 600, 60 over 500 lbs.
Pine Manor King's Divine (E '47—VG '48)
13481—709—Sr3—365C. Sold for $18,000.

DOUGLASTON KING'S CHARLOTTE
(VG '48)
15228—*828—Sr2—365C, 19751—988—AA
Sold, 1938, for $3,500. 5 breeding sons. 2 A. R. sons, 2 A. R. daughters. 2 daughters over 700 lbs

CORONATION COUNT
23 P. R. sons, 32 A. R. daughters. 3 over 700, 13 over 600, 20 over 500 lbs.
Pine Manor Courtesy (VG '47—E '48 '51)
13268—761—5yrs—365C
Sold, 1950, for $28,000; resold for $20,000 at 10 years.

HEARTSEASE BUTTERFAT ROSETTE
11711—655—GG, 14736—801—DD
18156—832—A
Sold, 1936, for $2,600. 2 A. R. sons, 4 A. R. daughters.

STERLINGOLD LORD WILGORLAN

¾ brother to
Sterlingold Memento, 12438—648—Sr2—365C
Sold for $15,000 as heifer.
Pine Manor Courtesy (VG '47—E '48 '51)
11148—653—Sr4—365C
13268—761—5yrs—365C
Top animal, Fairlawn Dispersal, $20,000.
Dam of
Gardenville Rose King. Sold for $10,000, Gardenville Dispersal, 1947; resold for $50,000, Sterlingold Dispersal.
Sterlingold Lady Cora. Sold for $21,000 as open heifer.

Sire:
STERLINGOLD MELINDA'S MAJESTY
Sold for $46,000.
Full brother to
Sterlingold Majestic, sold for $16,500.
Progeny includes:
Sterlingold Lady Cora. Sold for $21,000, highest priced open heifer sold at auction.
Sterlingold Lady Dinah. Sold for $10,100.

Dam:
PINE MANOR CROWN JEWEL (VG '47 '48)
11416—669—G, 14550—833—DD
Sold for $14,000, Gardenville Dispersal; resold at 12 and ¾ years of age, open, for $10,000.
Dam of
Pine Manor Courtesy (VG '47—E '48 '51)
Sold for $20,000; resold for $28,000.

FAIRLAWN MEMOIR'S PERFORMER
6 A. R. daughters
Sterlingold Mandy, 16179—807—Jr2—365
Sold for $7,100.
Sterlingold Molly. Finishing with about 640 as Jr2.
Sold for $18,000.
Sterlingold Madeleine, 12793—676—Jr2—365C
Sterlingold Myrna, 12243—632—Jr2—365C
Sold for $3,400.

CORONATION MELINDA (E '47 '48 '51)
15121—766—B, 19537—961—6yrs—365
Sold for $31,000.

CORONATION ROSE KING
36 P. R. sons, 34 A. R. daughters.
Coronation Memoir (VG '47 '48)
15493—875—B
Pine Manor Crown Jewel (VG '47 '48)
14550—833—DD
Wyebrook Rose Louise, 13470—715—A
Coronation Levity Gem, 12745—647—B
Coronation Brilliant, 14581—637—A

CORONATION CORONET
1st 4 Yrs., Ind., 1937.
12160—605—BB, 14755—726—A
3 P. R. sons, 2 A. R. daughters

FAIRLAWN PEERLESS ACTOR
22 P. R. sons, 41 A. R. daughters.
Fairlawn Actor's Indigo (E '49 '50 '51)
*19426—*946—Sr3—365C.
Fairlawn Actor's Infant (E '48)
13384—623—Jr2—365C

CORONATION MEMOIR (VG '47 '48)
11764—706—GG, 15493—875—B
Maternal sister to
Coronation Melinda (E '47 '48 '51)
19537—961—6yrs—365

FRA-MAR FARM KING
29 P. R. sons, 73 A. R. daughters
Coronation Melinda (E '47 '48 '51)
19537—961—6yrs—365
Coronation Golden Rod, 17928—912—AA

CORONATION MELBA
13001—804—GG, former Class Leader
2 A. R. daughters
Coronation Melinda (E '47 '48 '51)
19537—961—6yrs—365

GREEN MEADOW AMBLER
14 P. R. sons, 40 A. R. daughters
Ambler's Chelly of Gwynllan (VG '47)
12909—727—D

GREEN MEADOW ROSAMOND
14218—803—C. 1 A. R. daughter.
Green Meadow Rosette, 13329—679—A

GREEN MEADOW FORESTER
5 P. R. sons, 16 A. R. daughters
Coronation Coronet
12160—605—BB, 14755—726—A
Rock Creek Forester's Susan, 12122—638—A

GOLDEN CORONET OF JEAN DU LUTH
12253—729—FF, 15485—968—AA
Both former Class Leader records.
3 A. R. sons, 9 A. R. daughters.

A GREAT BROOD COW

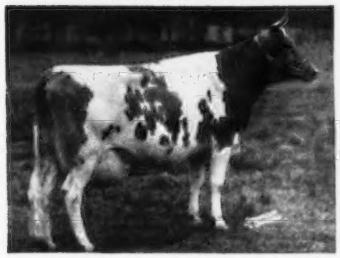

LANDHOME BUTTERCUP'S SECRET
8989—461—FFF, 10073—533—CeC, 11758—615—AAA, 15974—814—7yrs—365C.

16 progeny in milk, and classified, 5 Excellent, 6 Very Good, 5 Desirable. 39 A. R. records average 11645—697—1022 T. M.

"Old Secret's" last calf, a bull, born May, 1953, by "Courageous," is consigned to the Pennsylvania State Sale, October 29, 1953. This calf has two Excellent ¾ sisters.

A. M. YOUNGS, Farm Owner
J. E. ADAMS, Herd Owner & Lessee
G. EMERSON WATTS, Herdsman

Calfhood Vaccinated
Fully Accredited
Telephone Pennington 6

10 miles from Trenton
Route 29
Titusville, New Jersey

A Short History Of The Progress Of Guernseys In The State Of New Jersey

The New Jersey Guernsey Breeders' Association takes pleasure in presenting to you this "Guide to the Guernsey Herds of the State."

From the time of the early introduction of The Guernsey Breed to this Country, New Jersey has played a prominent part in its development and its breeders have consistently been leaders in breeding, health measures, A. R. testing and the marketing of "GOLDEN GUERNSEY" milk.

The first official A. R. record, that of "Glenwood Girl 6th" 12,187 lbs. Milk, 572 lbs. Fat, in 1900, was made by her breeder, Ephraim T. Gill, Haddon Farm, Haddonfield, New Jersey. This State, through the efforts of the members, was the first to officially adopt the accredited plan for Bang's disease testing and held the first sale, "Coventry-Florham," in 1926, limited to animals clean on the blood test.

The State Association held one of the first shows, if not the first, limited to blood tested animals in 1926. In official A. R. testing, New Jersey stands among the leaders, and in a top position for volume of milk sold under the trademark, "GOLDEN GUERNSEY."

New Jersey was fortunate in having among its early breeders, men of courage and ability, such as Ephraim T. Gill, Joseph L. Hope, James E. Russell and Henry W. Leeds —and doubly fortunate in having new breeders come along to carry on where they left off.

It is safe to say that there are more good herds and outstanding cattle in The State today than at any other previous period.

★ ★ ★

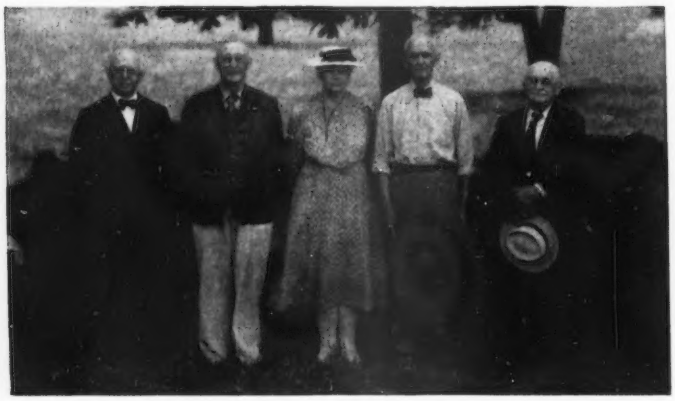

FIVE PIONEER
NEW JERSEY BREEDERS

Reading from right to left:
E. T. GILL
J. L. HOPE
MRS. F. K. STEVENS
JAMES E. RUSSELL
HENRY W. LEEDS

THE OFFICERS AND TRUSTEES OF THE
NEW JERSEY GUERNSEY BREEDERS' ASSOCIATION, INC.

President
ROY C. PATRICK

Vice-President—Treasurer
LLOYD BRUCE WESCOTT

Vice-President
ALBERT H. FORSYTHE

Secretary
JAMES T. CHRISTIAN

Trustees

J. FORSTER ABEEL
JOSEPH E. ADAMS
JOSEPH P. BROADHURST
JAMES T. CHRISTIAN
JAMES DE KORTE
ROBERT R. DIEFENDORF
SAMUEL J. EVANS
ALBERT H. FORSYTHE
GORDON HALL
ROYAL L. KINSLEY
J. L. MACDOUGALL
GEORGE M. NEWLIN
HARRY M. PATE
RUSSELL PRICKETT
M. G. SEATH
JACOB TANIS
JOHN L. WINSTON

Ex-Officio
JOHN W. BARTLETT

Honorary Trustees
HERBERT T. BORDEN
ATHERTON W. HOBLER
ROBERT F. LOREE
D. W. K. PEACOCK
THEODORE P. REED, JR.

Field Representatives
WILLIAM M. NULTON, JR., Field Secretary
LOUIS GRUNINGER III, Assistant Field Secretary
JANET O. FROST, Assistant Field Secretary
JOAN DIANE WALEN, Office Secretary

NEW JERSEY — *The Guernsey Show-Window of America*

THE PLACE TO BUY GOOD GUERNSEYS

1. . . . **It is easy to see many good herds in a limited time with a minimum of travel.** Did you realize that within an hour and a half drive of Trenton, the capital of New Jersey, more than 10,000 head of purebred Guernseys may be seen?

2. . . . **Our herds are well known for their high producing Guernseys.** 26 of the present National Class Leading Guernseys, as listed in the July 1, 1953 Class Leading pages, are bred or owned by New Jersey breeders.

   27 of the 77 National Production Leaders completed in 1952 were from New Jersey herds.

   New Jersey is the home of the only cow of the breed to have four 20,000-pound plus milk records.

   The first cow of the breed to make five consecutive 1000 pound records is in our State.

   64 New Jersey herds have 1353 cows on A. R. or HIR test.

3. . . . **The New Jersey State Sale has always been a source of top Guernseys.** In the past 14 years 617 head have sold for an average of $748.43 per head. This N. J. State Sale has been the top State Sale of the breed for several years. The N. J. State Sale features only N. J. cattle.

4. . . . The New Jersey State Show winners have gone on to the National and won the Grand Championship. The show is noted for its quality.

5. . . . New Jersey breeders are progressive, enthusiastic leaders in their field. In the past 34 years there has been an increase of more than 12,000 registered Guernseys. You can buy top Guernseys and outstanding bulls from N. J. breeders. New Jersey breeders have more cattle on A. R. test and carry more advertising on their herds than any State except one.

The members of the New Jersey Guernsey Breeders' Association cordially invite you to visit our farms and inspect our herds. If we can be of service to you, please call on William M. Nulton, Jr., Field Secretary, Louis Gruninger III, Asst. Field Sec., or Janet O. Frost, Asst. Field Sec. of the New Jersey Guernsey Breeders' Association, Inc. Office is located at the New Jersey Agricultural Experiment Station, New Brunswick, New Jersey. Phone CHARTER 9-0992.

ACTIVITY IN *New Jersey*

Officers of the New Jersey G. B. A.: Albert H. Forsythe, Medford, vice-president; Lloyd B. Wescott, Clinton, vice-president and treasurer; Roy C. Patrick, Quinton, president, and James T. Christian, Far Hills, secretary.

Ideal's Beacon's Nina, greatest producing Guernsey in America, owned by Jacob Tanis, Augusta, N. J. "Nina" made a record of 20385 lbs. of milk and 1223 lbs. of fat, 5yrs—365—3x, to displace Cathedral Rosalie's 16-year-record.

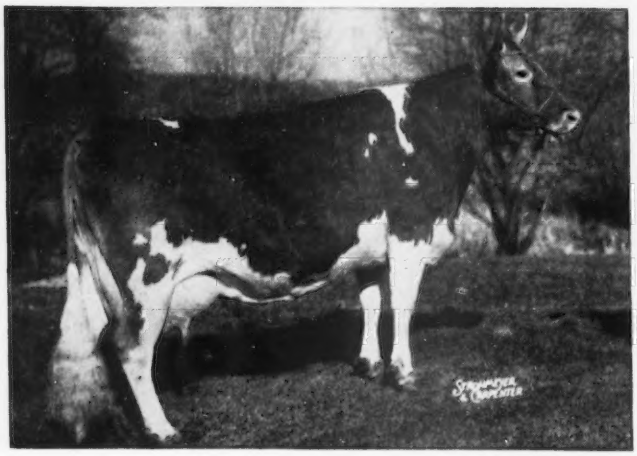

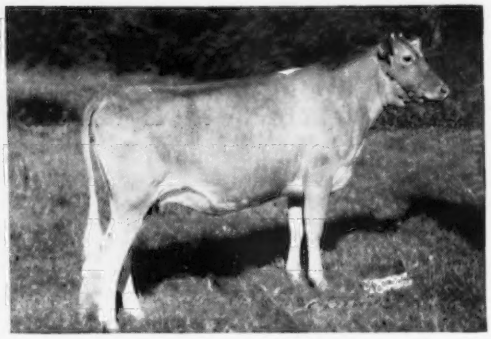

Dunwalke Echo, top of the 1952 New Jersey Sale at $2,650. "Echo" was consigned by Dunwalke Farm, Inc., Far Hills, and purchased by E. E. Langley, Union, S. C.

James T. Christian (center), chairman of the New Jersey G. B. A. calf club committee, presenting awards to some of the State 4-H Guernsey winners for 1952. Left to right: Wm. M. Nulton, Jr., field secretary; Janice Wardell, Monmouth County, owner of the 1952 grand champion female at the New Jersey State 4-H Show; John Vanderveen, Warren County, winner of Hominy Hill R. K. Nellie; Mr. Christian; Daniel Wengryn, Somerset County, and Amy A. Craig, Hunterdon County.

Curtiss Candy Navigator, Senior and Grand Champion Bull at the 1952 New Jersey G. B. A. Show, owned by John D. Worthington and Son, Bel Air, Md.

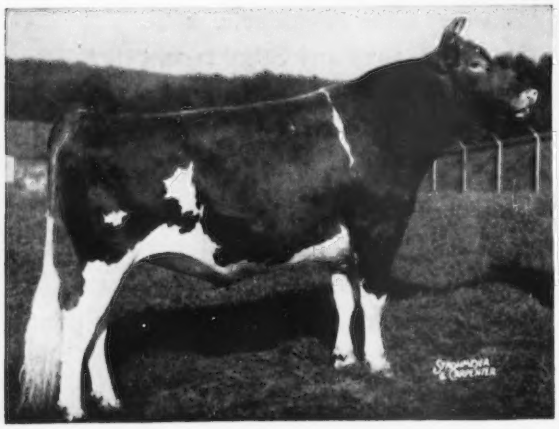

Hagan Farms Merry Song, Senior and Grand Champion Female at the 1952 New Jersey Show, owned by Lakewood Farm, Malcolm J. Boyle, Trustee, Mundelein, Ill.

INDEX TO ADVERTISERS

Afton Farm 41
Alamatuck Farm 27
Alderney-Brooklawn Farms 36
Aukema, Owen 27

Baskerville Farms 40
Broadhurst—Scudder Farms 27

Castle Brook Farm 44
Conover's Hightstown Guernsey Dairy 37
Cool Meadows Farm 14
Cottage Farm, The 45

Delwake Farm 30
Dunwalke Farm, Inc. 28, 29

Featherbed Farm 42
Fenwick Farm 14
Fernbrook 14
Flora Lea Farm 19
Florham Farm 21
Forsgate Farms, Inc. 10, 11
Franklin Lake Dairy 39

Glengeran Farm 34
Green Valley Dairy Farm 14
Guernseylea Farm 21

Haddon Farm 16
Hall, Gordon 14
Hillside Guernsey Farm 14
Hollow Hill Farm 25
Hominy Hill Farms 46, 47

Ideal Guernsey Farms 12, 13
Innisfree Manor Farm 43

Jochamal Farm 25
Joh-Arry Farm 20

Laurel Mills Farm 18
Long Lane Farm 14

Mannington Creek Farm 32
Mount Paul Farm 38
Mulhocaway Farm ..... II. Cover, 1

Nancy-Lin Farm 14
New Jersey Cooperative Breeders' Assn. 26
New Jersey G. B. A. 4–9

Oldfarm 33
Onahill Farm 17
Orchard Crest Farm 20

Paradise Farm 14
Pate Sales Co. ..... 48, III. Cover
Perona Farm ..... 22—24
Pleasant Hill Farm 15
Pohatcong Farm 42

Quinton Stock Farm 15

Round Top Hills Farm 42

Sandy Brook Farm 42
Spring Meadow Farm 14
Star Valley 34
Sussex County A. B. C. 35

Talbot Farm 14
Tinsmanton Farm 14

Ueland Farm 14

Wardell Stock Farm 35
Wendover Farm 15
Wilgorlan Farm 2, 3
Woodacres ..... IV. Cover
Wood Brook Farms 14

MEMBERS OF THE NEW JERSEY GUERNSEY BREEDERS' ASSOCIATION, INC.

*—Producers of GOLDEN GUERNSEY Milk †—Authorized distributors of GOLDEN GUERNSEY Milk

***Aaronson, George G.**
Locust Hill Farm, Columbus
Bordentown 541

***Aaronson, George G., Jr.**
Locust Hill Farm, Columbus
Bordentown 541

***†Abbotts Dairies, Inc.**
31st and Chestnut St.,
Philadelphia 4
Evergreen 6-0200
Locust Grove Farm Dairies,
Westville
Woodbury 2-0084-W

***Abbott, Earl Z.**
Spring Meadow Farm,
Harbourton
Pennington 547-R-3

***Abbott, Walter N.**
Abbottdale Farm, Harbourton
Pennington 30-J-2

Adams, Elmer E.
Flora Lea Farm, Medford
Medford 7-5225

Adams, Harry J.
Medford
Medford 7-8692

***Adams, H. Malcolm**
Old Farm, Franklin Park
Kilmer 5-6556

***Adams, Joseph E.**
Wilgorlan Farms, Titusville
Pennington 6

***Adams, Joseph T.**
Clearview Dairy Farm, Medford
Medford 7-8453

Adams, Paul E.
Flora Lea Farm, Medford
Medford 7-5221

Agar, C. A.
Flat Brook Farm, Hainesville
Branchville 2200

Alderney Dairy Company
26 Bridge St., Newark
Market 2-3000

***Armstrong, Byron**
Meadow View Farm, Columbus
Bordentown 735-J-2

***Armstrong, Roland J.**
Buttonwood Guernsey Farm,
Columbus
Bordentown 843-R-1

***Astalosh, Paul**
Hillcrest Dairy, Pennington
Pennington 336-J-11

Atkinson, Joseph T.
Grand View Farm, R. D. No. 2,
Bridgeton
Bridgeton 1958-J-2

***Atkinson, Thomas M. & Sons**
Grand View Farm, R. D. No. 2,
Bridgeton
Bridgeton 1958-J-2

***Atterberg, Frederick**
Highfields, High Bridge
High Bridge 87-R

Aukema, Owen
Route No. 2, Sussex
Sussex 2-3116

Aumack, George W., Jr.
Aumack's Dairy, Englishtown
Englishtown 7-8091

***Axtman, Charles L.**
Delwake Farm, Freehold
Freehold 8-4346

***Baker, Edward N.**
Norwood Farm, Pennington,
R. D. No. 1
Pennington 543-J-3

***Ballantine, Elizabeth, Mrs.**
Stonehouse Farm, Gladstone
Peapack 8-0304

Bass, Walter H.
Seven Springs Farm,
R. D. No. 1, Annandale
Clinton 328-J-11

***Bassett, W. B. K.**
Star Valley Farm,
Pottersville
Peapack 8-0436

†Belleville Dairy
482 Jordemon St., Belleville
Plymouth 9-6800

***†Benham, Raymond F.**
Hollow Hill Farm, Convent
Morristown 4-0240-R

Benson, Helen R., Mrs.
Coventry Farm, Princeton
Princeton 1-0340

Bergen, Willard F.
Fenwick Farm, Augusta
Sussex 2-4050

Berggoetz, William
317 Chicago Ave.,
Egg Harbor City
Egg Harbor City 40

Berry, C. Hartley
129 Summit Ave., Summit
Summit 6-4300

Bishop, John V.
Ogston Farm, Columbus
Bordentown 640

***Blackwell, Harold**
Thorn Ridge Farm,
R. D. No. 1, Trenton
Pennington 139-J-2

Blagden, Dexter, Mrs.
Donmovin Farm, Red Bank
Atlantic Highlands 1-0046

Blancke, Harold A.
Harlee Farm, Cedar Lake Road,
Blairstown
Blairstown 47

Bonham, Chester
R. D. No. 1, Bridgeton
Bridgeton 2427-R-2

Borden, Herbert T.
73 N. Evergreen Ave.,
Woodbury
Woodbury 2-1137-R

†Brennan's Dairy
Division Ave., Summit
Summit 6-1113

***Broadhurst, Joseph P.**
Locust Grove Farm Dairies,
Westville
Woodbury 2-0084-W

***Bryan, S. C. & Son**
Meadow View Guernsey Farm,
R. D. No. 1, Trenton
Pennington 233-W

Bunnell, L. H.
Sandy Brook Farm, Colts Neck
Freehold 8-0291

***Carre, Harry**
Quaker Road, R. D. No. 3
Princeton
Princeton 1977-R-11

Chafey, Harry & Son
Joh-Arry Farm,
Mount Holly, R. D. No. 1
Mount Holly 672-W

***Cherel, John E.**
Spring Meadow Farm,
Box 528, R. D. No. 1, Belmar
Belmar 9-3622

***Christian, James T.**
Dunwalke Farm, Inc., Far Hills
Peapack 8-0479

***Clark, Robert W.**
Laurel Mills Farm,
Laurel Springs
Laurel Springs 4-0921

Clemente, Anthony
Mannington Creek Farm,
R. D. No. 1, Salem
Salem 976

***Clemente, Joseph**
Box 471, Penns Grove
Penns Grove 694

***Codington, W. R.**
River Edge Farm, Hampton
Hampton 2726

†*Conover, Clifford, L.
Hightstown Guernsey Dairy,
Hightstown
Hightstown 269

Cooney, John R.
Don-Jo-Wal Farm, Blairstown
Blairstown 4-R-23

†Cooper's Dairy
Elmer
Elmer 8-4101

Corson, Donald
R. D. No. 1, Box 340, Belmar

***Cory, Robert**
Guernseylea Farm,
Hackettstown
Hackettstown 1-015-M-1

Counselor, Thomas
Salem, R. D. No. 2
Salem 1739-J-12

***Craig, Richard F.**
Ludlow Guernsey Farm, Asbury
Hampton 3248

†Cream-O-Land Dairy
680 Somerset St.,
New Brunswick
Charter 7-1414

Croshaw, Ellis J., Jr.
Orchard Crest Farm,
Wrightstown
New Egypt 3260

Cummings, Virgil A.
Milford
Milford 4-4373

***Dahlhausen, J. P.**
Sicklerville
Williamstown 9-8237

***Dairy Research Farm**
Beemerville
Sussex 2-2600

†*Dangler, Stewart & Sons
Long Lane Farm, R. D. No. 1,
Asbury Park
Deal 7-8765

***Dangler, Wilton E.**
Long Lane Farm, R. D. No. 1,
Asbury Park
Deal 7-8765

***Davis, George V. N.**
Outlook Farm, Somerville
Somerville 8-4813

***Day, Alan V.**
Innisfree Manor Farm,
Basking Ridge
Millington 7-0323

†*De Korte, James
Franklin Lake Dairy Farm,
Sussex
Sussex 2-4061

***Delmore, Nicholas**
Delwake Farm, Freehold
Freehold 8-0419-J
Charles L. Axtman, Manager
Freehold 8-4346

***Denaci, Edward**
Featherbed Farm,
Featherbed Lane, Hopewell
Hopewell 692

***de Raismes, R. H.**
Hillandale Farm,
Box 52, Jutland
Clinton 298-R-2

***Diefendorf, Robert R.**
High Hollow Farm,
Newton, R. D. No. 1
Newton 326-J
John Cowling, Manager
Newton 326-W

***Dillon, C. Douglas**
Dunwalke Farm, Inc., Far Hills
Peapack 8-0022
James T. Christian, Manager
Peapack 8-0479

***Dillon, Clarence**
Dunwalke Farm, Inc., Far Hills
Peapack 8-0307
James T. Christian, Manager
Peapack 8-0479

Dodge, W. Thomas
150 Hobart Ave., Summit
Summit 6-2152

Dreibelbis, Harvey C.
Hominy Hill Farm, Colts Neck
Freehold 8-2075

Duble, William I.
Cool Run Farm,
Woodstown, R. D.
Woodstown 435-R-3

†Durling Farms
Whitehouse
Whitehouse 16

Durr, Herman, Jr.
Maple Vale Farm, Columbus
Bordentown 1491-J-11

Durr, Herman L. & Son
Maple Vale Farm, Columbus
Bordentown 1491-J-1

Eachus, V. Willard
Mullica Hill, R. D.
Mullica Hill 5-6312

Evans, Ezra
Stokelan Farms, Medford
Medford 7-4011

Evans, Samuel J.
Evans Dairy Farm, Hurffville
Pitman 3-2415

***Fabian, J. M.**
Cool Meadows Farm,
Pennington
Pennington 465-R-11

Filley, Oliver D.
Over the Grass Farm,
Bernardsville
Bernardsville 8-0219

***Finnegan, Harry B., Estate of**
R. D., Stockton
Lambertville 534-J-1

Fogg, Albert S.
Bridgeton, R. D. No. 3
Bridgeton 9-0169-J-1

†Forest Dairy, Inc.
17 Forest St.,
North Arlington
Kearny 2-3130

Forsgate Farms, Inc.
Jamesburg
Jamesburg 1-0150
William K. Hepburn, Jr., Manager
Jamesburg 1-0678

†*Forsythe, Albert H.
Locust Lane Farm, Medford
Medford 7-3513

Forsythe, Al
Mount Holly
Mount Holly 1227R2

†*Forsythe, Davis H.
Locust Lane Farm, Medford
Medford 7-3515

†Franklin Lake Dairy
R. D. No. 1, Franklin Lakes
Wyckoff 4-0400

Frone, Clarence
Frone's Valley View Farm,
Long Valley
Long Valley 224-J

Gallina Bros., Inc.
Gallina Farm, Flemington
Flemington 927-R-13

***Gallup, George**
Upper Strode Farm, Skillman
Hopewell 273
Bernard Hall, Manager
Hopewell 120-J-1

***Gambino, Andrew**
Clear View Acres, Skillman
Skillman 5-35-R

†*Garden State Farms, Inc.
Midland Park
Ridgewood 6-8200

***Garside, Adelaide**
Long Meadow Farm,
Neshanic Station
Neshanic 4-7321

***Geran, Charles**
Glengeran, Matawan
Matawan 1-2572-J

***Geran, Elmer H., Mrs.**
Glengeran, Matawan
Matawan 1-2572-J

***Giberson, John**
Claymore Farm,
Wrightstown, R. D. No. 2
New Egypt 5072

***Gray, John**
Roundtop Hill Farm,
Pennington
Pennington 543-R-1

***Grovatt, Edward**
Paradise Farm,
Woodland Road, Burlington
Beverly 5-0126-R-12

Gunkel, Robert
Box No. 403, Middletown
Middletown 5-0053-W

Hackett, J. Wesley
Elmer, R. D. No. 3

Haines, L. B.
Haines Dairy Farm,
Sewell, R. D. No. 1

Hall, Gordon
Snowden Lane, Princeton
Princeton 1-1895

***Hancock, B. Henry**
Nancy-Lin Farm, Mount Holly
Mount Holly 1406-W

***Harriet, Herbert J.**
Wood-Bee Farm, Medford
Medford 7-3577

Harris, Ralph & J.
Monroeville, R. D. No. 2

***Haskins, Harold I., Jr.**
Happy Valley Farm,
Branchville
Branchville 2816

***Hathaway, South & Son**
Hathaway Farm,
Bordentown, R. D. No. 1
Florence 536-R-2

***Hauptli, Betty R.** (Mrs. A.)
Gulnare Farm, Skillman
Belle Mead 119-R-3

†Haviland, William H.
1302 Munroe Ave., Asbury Park
Asbury Park 2-0275

***Heinzelmann, John W.**
R. D. No. 1, Box 96-B,
Pittstown
Clinton 195-J-5

***Henisee, Albert G.**
R. D. No. 1, Medford
Medford 7-6352

Hepburn, William K., Jr.
Forsgate Farms, Inc.,
Jamesburg
Jamesburg 1-0678

Hill, D. S. & Drake, J. O.
Ringoes

***Hobler, Atherton W.**
Woodacres Farm, Princeton
Princeton 1-0415
George M. Newlin, Manager
Hopewell 361

***Housel, Webster**
Trails End Farm,
Whitehouse Station, R. D. No. 1
Whitehouse 196-J-4

***Hovan, George J.**
Box 12, Stanton
Lebanon 128-J-12

Humphreys, Melvin E.
Glenside Farms, Penns Grove
Penns Grove 191

***Hunt, Charles**
Hunt Farm, Pennington
Hopewell 56-J-2

Hunt, E. Burroughs
Sunnyholme, Pennington
Pennington 233-M

†Ideal Dairy
2331 Morris Ave., Union
Unionville 2-1900

***Iler, Alexander**
Rolling Knolls Farm,
Middletown
Middletown 5-0073

†International Milk Company
445 Hillside Ave., Hillside
Waverly 3-7700

†*Johanna Farms, Inc.
Flemington
Flemington 241

***Johnson, Gerald F.**
Allerton Hill Farm, Lebanon

***Johnson, James R.**
Level Acres Farm,
Pennington
Pennington 109

***Jones, Mark M.**
Woodvale Farm,
R. D. No. 2, Princeton
Hopewell 248

***Kinsley, Royal L.**
Glenwood Guernsey Farm,
Columbus
Bordentown 839-J-12

Kirby, Raymond
Columbus
Bordentown 1491-R-2

Knorr, Phill
186 Oakland Road, Maplewood
South Orange 2-3757

Krasovec, R. A.
Whitehouse Station
Whitehouse 195-J-3

***Kriete, William J., Dr.**
Old York Farms,
Neshanic Station
Neshanic 4-7681

Lamont, Hector
Argyle Farm, Bordentown
Bordentown 1279

***Lane, David E.**
Laneland Farm, Milford
Clayton Kinney, Manager
Frenchtown 267-R-21

†*Laslocky, S. R.
Millside Farms, Riverside
Riverside 4-0046

***Lee, Robert C.**
Lee Farms, Far Hills
Millington 7-0391-W

Linburn, Richard E.
Spring Water Farm, Stockton
Lambertville 810-R-12

***Lindsay, John**
Golden Harvest Farm,
Bridgewater, Connecticut
New Milford, Elgin 4-5432

Lippincott, Alvin G.
Clearview Farm, Swedesboro
Swedesboro 7-0276

Liptak, S. & M.
Sycamore Farm, Yardville
Bordentown 1223-J-1

†*Locust Grove Farm Dairies
Westville
Joseph P. Broadhurst, Manager
Woodbury 2-0084-W

***Loree, Robert F.**
Afton Farm, Florham Park
Madison 6-0903
Kinzy A. Reed, Manager
Madison 6-0480-J

***MacArthur, A. T.**
Mac Dag Farm, Whitehouse
Whitehouse 156

MacDougall, J. Lorne
Alderney-Brooklawn Farm,
Morris Plains
Morristown 4-3548

Mallory, Stanford C.
Wendover Farm,
R. D., Mendham
Mendham 3-0017-M

Manual Training and Industrial School
Bordentown
Bordentown 900

Marchant, John H.
Fen-Mar Farm, Monroeville
Elmer 8-6471
William P. Fenmore, Manager

Margerum, Edwin O.
Shady Lawn Farm, Yardville

†Mayers Sanitary Dairy
208-210 Sandford St.,
New Brunswick
Kilmer 5-3937

McBride Realty Company
Edge Brook Farm
Wall Pack Center

McFadyen, John
Florham Farm, Madison
Madison 6-0065

***McIntyre, John W.**
River Road, Three Bridges
Pennington 27-R-2

***McVeigh, Charles J.**
Jochamal Farm, Hackettstown
Hackettstown 1221-M-2

***Mercer, Henry D.**
Hominy Hill Farm, Colts Neck
Rumson 1-1430
Harvey C. Dreibelbis, Manager
Freehold 8-0295 (night)
Freehold 8-2075 (day)

***Merrill, W. D. & D. T.**
Baskerville Farm,
R. D., Flemington
Neshanic 4-7891

Merselis, John G., Dr.
321 Hartford Road,
South Orange
South Orange 2-0021

†Middlesex Farm Dairy
2-4-6 Oak Street,
New Brunswick
Charter 7-4366

***Miller, Everett H.**
Miller Farm, Annandale
Clinton 93-J

***Moore, Belford**
Belmay Farm,
R. D. No. 2, Elmer
Bridgeton 2813-R-1

***Moore, Paul, Mr. & Mrs.**
Hollow Hill Farm, Convent
Morristown 4-0402
Raymond F. Benham, Manager
Morristown 4-0240-R

***Morgan, Robert E. Lee, Mrs.**
Green Valley Dairy Farm,
Box 123, Marlboro
Freehold 8-1559-M-2

Myers, Harrison and Elizabeth
Harding Highway, Woodstown

Negoescu, Basil
R. D. No. 1, Hampton
Clinton 97-R-11

†Newark Milk & Cream Co.
26 Bridge St., Newark
Market 2-3000

New Haven Farm
Basking Ridge
Bernardsville 8-0874
Clyde Swendson, Manager

***Newhouse, S. I.**
Greenlands Farm, Harbourton
Pennington 230
Paul C. Best, Manager
Pennington 427-J-11

***Newlin, George**
Woodacres Farm, Princeton
Hopewell 361

†North Jersey Dairyland, Inc.
487 Chancellor Ave., Irvington
Waverly 3-4144

***Nulton, William M., Jr.**
Homeland Farm, R. D. No. 3,
New Brunswick
East Millstone 8-2825

***Nutt, Arthur**
Mansfield Guernsey Farm,
Columbus
Bordentown 81-W

Oatman, Russell
Woodland Dairy Farm,
Mount Holly, R. D. No. 1
Mount Holly 1933-R-1

***Oberly, Garfield**
Pohatcong Farm, Broadway
Washington 108-M-2

***Off, L. Beyer**
Brighton Farms, Linwood
Somers Point 2223
Richard C. Adams, Manager
Somers Point 8871

Oram, Joseph H., Jr.
Beaverbrook Dairy,
Hibernia Ave., Rockaway
Rockaway 9-0379

†Parks Dairies
2228-36 42nd St., Camden
Merchantville 8-4524

***Pate, Harry M.**
Glenburnie Farm,
2064 Lawrenceville Road,
Trenton 8
Trenton 2-7587

***Patrick, C. Allen**
Pleasant Hill Farm, Salem
Salem 146-R-2

***Patrick, Roy C.**
Quinton Stock Farm, Salem
Salem 94

†Paulus Dairy
189 New Street,
New Brunswick
Kilmer 5-2400

Peacock, D. W. K.
Kilmac Farm, Flanders
Succasunna 3-5171

†Peapack-Gladstone Dairy
Peapack
Peapack 8-0448

Perona, Emil E.
Perona's Farm, Andover
Lake Mohawk 9600

***Peterson, Frederic**
Glenmoore Farm,
Hopewell, R. D.
Hopewell 526-R-1
Elmer J. Thorton, Manager
Hopewell 524-R-1

***Pettit, Joseph C.**
Heart's Ease Farm,
Harrisonville
Woodstown 263-J-3

Pew, John S.
Maple Shade Farm,
R. D. No. 1, Mount Holly
Mount Holly 1227-R-1

Phillips, George P.
Outlook Farm, Titusville
Pennington 336-R-2

***Pilcher, Robert N.**
Jon-Robin Farms,
R. D. No. 3, Freehold
Freehold 8-0689-W-1

†Pilfour Dairy
Neshanic
Neshanic 4-5232

Plushanski Brothers
R. D., Clinton
Clinton 2-J-3

†Port Murray Dairy Company
161 Shaw Ave., Irvington
Waverly 3-3814

Preidel, George H.
Spring Hill Farm,
R. D. No. 1, Bordentown
Bordentown 466-R-1

Preidel, R. George
Spring Hill Farm,
R. D. No. 1, Bordentown
Bordentown 974-J

Price, William
Freehold, R. D. No. 3
Freehold 8-1743-R-1

Prickett, Russell
Haddon Farm, Marlton
Haddonfield 9-4784

†Prospect Dairy Farms
168 Main Street,
Prospect Park
Lambert 3-1124

***Reed, Kinzy A.**
Afton Farm, Florham Park
Madison 6-0480-J

***Reed, Theodore P.**
Round Top Hill Farm,
Pennington
Pennington 350

***Reiter, Robert**
Twin Brook Farm, Ringoes
Flemington 949-R-11

***Richmond, Alfred**
Harmony Hollow Farm,
Whitehouse Station, R. D. No. 1
Whitehouse 196-R-4

Riker, D. C.
Dangra Farm, Long Valley
Long Valley 217-R-4
William W. Pfost, Manager

***Ripley, John C.**
Brookside Farm,
R. D. No. 1, Freehold
Freehold 8-5090

†Rockwood Dairy
178 Nassau Street, Princeton
Princeton 1200

Ruedemann, D. W.
Walker-Gordon Laboratories,
Plainsboro
Plainsboro 3-2750

***Ruschmann, Henry F.**
Meadowbrook Farm,
Bernardsville
Bernardsville 8-0371
William Queripel, Manager
Bernardsville 8-0412-M

***Samson, Edith, Mrs.**
Appledown Farm,
R. D. No. 3, Lawrenceville Road,
Princeton
Princeton 1-2024

†Sandfort, Peter
Garden State Farms, Inc.,
Midland Park
Ridgewood 6-8200

Schley, Reeve, Jr.
The Island Stock Farm,
Whitehouse
Peapack 8-0170

†*Schmalz Dairy Products
P. O. Box 1068, Plainfield
Plainfield 6-2277

†Schmidt's Dairy
85 Senior Street,
New Brunswick
Kilmer 5-2662

Scholl, A. C.
Cooper Street, Almonesson
Blackwood 8-0055-J-11

***Schomp, Earl**
Alamatuck Farm, Far Hills
Peapack 8-0450-R-1

***Schubert, Frank C.**
Bi-Way Guernsey Farm,
Pennington, R. D. No. 1
Pennington 234-J

Scott, Edward
Lafayette, Box No. 22

***Scott, John**
Breezey Knoll Farm,
Bloomsbury
Bloomsbury 33-J-5

***Scott, Robert**
Fairview Farm, Finesville

Scudder, H. C., Mrs.
Broadhurst-Scudder Farm,
Sullivan Way, Trenton
Trenton 2-3724

Seath, M. G.
Route No. 1, Far Hills
Millington 7-0623-M

***Shellenberger, George T.**
Mulhocaway Farm, Clinton
Clinton 186-M

***Shinn, Harold W.**
Columbus
Raymond 2595

†*Sicomac Dairy
Wyckoff
Wyckoff 4-0080

Simpkins Brothers
Brookhill Farm,
Yardville, R. D.
Trenton 3-1176

†Sisco Dairy Company
66 Mt. Prospect Ave., Clifton
Gregory 3-1500

***Smith, Alvin and George R.**
Hillbreeze Farm, Allentown
Allentown 9-5584

†Somerset Hills Dairy
33 Mill St., Bernardsville
Bernardsville 8-1111

†*Stafford, John E.
Laurel Mills Farm,
Laurel Springs
Laurel Springs 4-0122
Robert W. Clark, Manager
Laurel Springs 4-0921

***Stevens, J. P., Jr.**
Quaker Hill Farm,
South Plainfield, R. D. No. 1
Plainfield 6-2265

Stevenson, H. M.
Meadow View Farm,
Heddins Road, Columbus
Bordentown 267

Strenski, John, Dr.
Janina Farms,
Garwood Road, Moorestown
Moorestown 9-0777

†Sunrise Dairies
Route No. 29, Hillside
Waverly 3-5660

†Supreme Milk & Cream Company
Fayette & Wilson Streets,
Perth Amboy
Perth Amboy 4-1200

Sylstra, R. L.
Green Meadow Farm,
211 Wyckoff Avenue, Wyckoff
Ridgewood 6-3622

***Talbot, Mae, Mrs.**
Talbot Farm, Lambertville
Lambertville 554

†*Tanis, Jacob
Ideal Farms, Augusta
Newton 1557-J
William Auld, Herdsman
Newton 1556-R

†*Tanis, John
Ideal Farms, Augusta
Branchville 2252

†Taylor's Dairy
326 Ridge Road, Cedar Grove
Verona 8-5975

***Tinsman, Robert**
Tinsmanton Farms, Bloomsbury
Bloomsbury 164-M

Tomlinson, Everett T., Estate of
Poniton Farm, Bridgeton
Bridgeton 2121-R-3

Turnbull, William
Teviot Dale, Far Hills
Peapack 8-0174

†Tuscan Dairy
750 Union Ave., Union
Unionville 2-1500

Twombly, Ruth V., Miss
Florham Farm, Convent
Madison 6-0468
John McFadyen, Manager
Madison 6-0065

***Ueland, Trovald**
Ueland Farm,
Nutswamp Road, Box 32,
Red Bank
Red Bank 6-5048

Vander May, Nicholas
Foxchase Farm, Chester
Chester 15-J-11
Fred M. March, Manager

***Van Dokkenburg, Wilbur**
Maple Grange Farm, Vernon
Warwick 5-4584

Van Istendal, Fred, Dr.
Green Acres Farm, Haddonfield
Collingswood 5-0033

Van Middlesworth, John
Colonial Farm, Middlebush
East Millstone 8-2650

†Van Schoick, C. E.
Pleasant Farms Dairy,
Point Pleasant
Point Pleasant 5-2000

***Van Syckle, Frank**
Nirvana Farm,
Star Route, Freehold
Freehold 8-1683

***Vassallo, Rosolino, Estate of**
Lord Sterling Dairy,
Lord Sterling Road,
Basking Ridge

***Vernier, Frank**
Wayside Farm,
R. D. No. 1, Lebanon
Lebanon 4-J-11

Von Thaden, H. William
Onahill Farm, Bordentown
Florence 480-R-2

***Voorhees, Albert W.**
Long View Farm, Hopewell
Hopewell 445-J-3

***Voorhees, Herbert J.**
Hopewell
Hopewell 520

Wardell, Clifford
Neptune

***Wellemeyer, E. H.**
Blawenburg
Hopewell 532

Wengryn, John and Myron
Outlook Farm, Somerville
Neshanic 4-5471

***Wescott, Lloyd B.**
Mulhocaway Farm, Clinton
Clinton 375
George T. Shellenberger, Manager
Clinton 186-M

***White, Howard J.**
Monterey Farm,
Middletown, Delaware
Middletown 2242

***White, Ogden**
Alamatuck Farm, Far Hills
Peapack 8-0407
Earl Schomp, Manager
Peapack 8-0450-R-1

Willadsen, Paul S.
Fernbrook, Bordentown
Bordentown 1568-J-3

***Winner, Henry I. and Son**
Sunnyside Farms, Mount Holly
Mount Holly 1934-J-3

***Winston, John L.**
Mount Paul Farm, Gladstone
Peapack 8-0666

†Wood Brook Farms
Metuchen
Metuchen 6-0360

***Wooden, George L.**
Wooden Farm,
Lambertville, R. D. No. 1
Pennington 547-J-3

***Woodward, Leroy V.**
Hiohela Farm,
Pennington, R. D. No. 1
Hopewell 529-R-2

***Wright, Joseph E.**
Hillside Guernsey Farm,
Columbus
Bordentown 233-R-2

†Young & Hipp
157 South Bridge St.,
Somerville
Somerville 8-0950

Young, J. Leslie
Van Dyke Road, Hopewell
Hopewell 744

***Youngs, Arthur M.**
Wilgorlan Farms, Titusville
Pennington 6
Joseph E. Adams, Herd Owner

Yuhas, Lewis
Columbus
Bordentown 995-R-3

***Zeitler, Peter**
Zeitler Farms, Glasgow, Delaware
Newark 3295

Zwilgmeyer, George C.
Warrenwood Farm,
Blairstown, R. D. No. 2
Blairstown 36-R-32

GOLDEN GUERNSEY DISTRIBUTORS IN NEW JERSEY

Abbotts Dairies, Inc.
Atlantic City and Audubon

American Stores Company
Kearny

Atlantic & Pacific Tea Co.
Newark

Belleville Dairy
Belleville

Brennan's Dairy
Division Avenue, Summit

Butler Store
Commercial Ave., New Brunswick

Conover's Hightstown Guernsey Dairy, Hightstown

Cooper's Dairy, Elmer

Cream-O-Land Dairy
680 Somerset St., New Brunswick

Davidson Brothers
George St., New Brunswick

Durling Farms
Whitehouse

Food Fair Stores, Inc.
Elizabeth

Forest Dairy, Inc.
17 Forest St., North Arlington

Franklin Lake Dairy, Inc.
Franklin Lakes

Garden State Farms, Inc.
Midland Park

Grand Union Company
100 Broadway, East Paterson

Haviland Dairy
1302 Munroe Ave., Asbury Park

Hollow Hill Farm
Convent

Ideal Dairy Farms
2331 Morris Ave., Union

Ideal Farms, Inc.
North Haledon, Paterson 2

International Milk Company, Inc.
445 Hillside Ave., Hillside

Johanna Farms, Inc.
Flemington

Laurel Mills Farm
Laurel Springs

Locust Lane Dairy
Mill St., Moorestown

Long Lane Farm
Asbury Park

Mayers Sanitary Dairy
208 Sandford St., New Brunswick

Middlesex Farm Dairy
6 Oak St., New Brunswick

Millside Farms
Riverside

North Jersey Dairyland, Inc.
Irvington

Parks Dairies, Inc.
2228-36 42nd. St., Camden

Paulus Dairy
New Street, New Brunswick

Peapack-Gladstone Dairy
Peapack

Pilfour Dairy
Neshanic

Pleasant Farms Dairy
Point Pleasant

Port Murray Dairy
161 Shaw Ave., Irvington

Prospect Dairy Farms
168 Main St., Prospect Park

Rockwood Dairy, Inc.
178 Nassau St., Princeton

Schmalz Dairy Products
Plainfield

Schmidt's Dairy
85 Senior St., New Brunswick

Sicomac Dairy, Wyckoff

Sisco Dairy Co., Clifton

Somerset Hills Dairy
Bernardsville

Sunrise Dairy, Route 29, Hillside

Supreme Milk and Cream Co.
Puritan Dairy, Perth Amboy

Taylor's Dairy
Ridge Road, Cedar Grove

Tuscan Dairy, 753 Union Ave., Union

Wood Brook Farms, Metuchen

Young & Hipp, Somerville

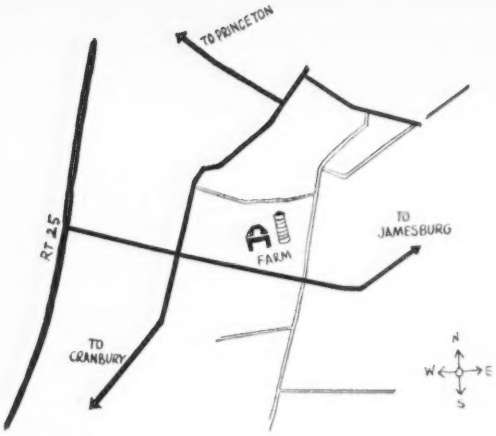

An Invitation

We wish to extend to the many Guernsey breeders, their families and friends, a most cordial welcome to New Jersey. It is our hope that you will find time to visit the Forsgate herd and Farm.

← Map of Routes—Forsgate Farms are located on the most direct route from north or south as the map opposite will show. Take Exit 9 from the north or Exit 8 from the south from New Jersey Turnpike, and follow Rts. 130—25 to farm sign.

VISITORS ARE ALWAYS WELCOME

Proved Inheritance { **Depth of Breeding** / **Type and Production**

Two Young Herd Sires — Both Available For Artificial Service

"STIMULUS"

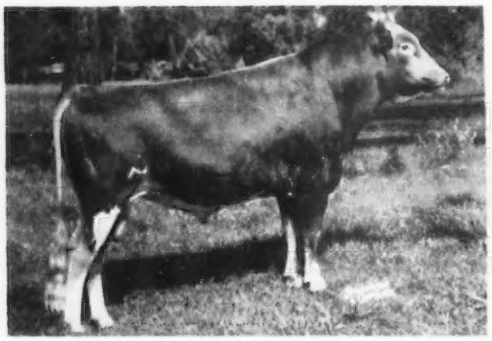

CAUMSETT STIMULUS

Jr. and Res. Ch., E.S.E., 1950; 1st prize 2-year-old Bull, N. J. Guernsey Breeders' Show, Md., 1951; Sr. and Gr. Ch., Md., 1951; Res. and Gr. Ch., N. J., 1951; undefeated Sr. Yr., 1950.

Sire: **McDonald Farms Predictor, A. R.**

Dam: **Caumsett Ocean Leda**
15867—769—Jr2C
17818—902—Sr3
19276—916—Sr4C
18506—889—5yrsC
20121—921—7yrsC
19714—891—8yrsC

Average 18550—881—3 immature

"PHILOSOPHER"

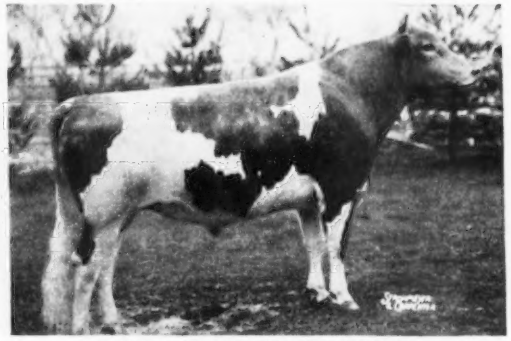

LANGVALLEY LEVITY PHILOSOPHER

1st Aged, Sr. and Gr. Ch., 1st prize Jr. Get, E.S.E., 1951. 2nd Jr. Get, N.G.S., 1951; sire 1st prize Jr. Get, Md. State Fair, 1951.

Sire: **Curtiss Franchester Levity Ace, A. R.**

Dam: **St. James Nathan's Bee**, 13975—728—Jr4—365

2nd Dam: Full sister to
St. James Philosopher's Barbee
19889—1055—11yrs—365
Excellent '47 '48 '51

"Philosopher" has 11 2-year-old daughters now on A. R. test. See some of them at the N. J. G. B. A. Show.

The daughters that we have in the herd by these two sires are most promising. They have the body capacity and type that all breeders strive for.

1913 — FORSGATE FARMS, INC. — 1953

GOOD SIRES DESERVE GOOD COWS

FORSGATE DAIRY HERD

First prize Dairy Herd, New Jersey G. B. A. Show and Eastern States Exposition, 1951.
L. to R.: Ideal's Laddie's Cora, 1st Aged Cow; Hagan Farms Merry Song, 1st 2 Yrs.; Ideal's Risbecq's Golda, 2nd 4-year-old and Res. Gr. Ch.; Glenburnie Majesty's Actress, 1st 4-year-old, Sr. & Gr. Ch., 1st Best Udder.

HAGAN FARMS MERRY SONG
On test, 14200—742—Jr3 in 332 days. Undefeated as a 2-year-old, 1951. 1st at Md., N.J.G.B.A. Show, E.S.E. and National Guernsey Show. **Senior and Grand Champion, Best Uddered Cow, National, 1952.** Her son in light service—Forsgate Stimulus Superior

GLENBURNIE MAJESTY'S ACTRESS
11156—514—Sr2—305C—3x
12125—578—Jr4—305C—3x
First prize 3-year-old and Best Uddered Cow, Senior and Grand Champion, E.S.E., N.J., 1950. First prize 4-year-old and Best Uddered Cow, N.J., Md., E.S.E., National, 1951. Her son now in service—Forsgate Majesty

IDEAL'S RISBECQ'S GOLDA
2nd prize 4-year-old (to "Actress"). Reserve Grand Champion, E.S.E., 1951. 9th at National Guernsey Show. Member 1st prize Dairy Herd, E.S.E., 1951.

MATRONS THAT ARE PAYING THEIR WAY

Trainer's Royal's Loraine	**20164—932—Sr4—365C Milk Class Leader 8th place**
Great Elm Phil's Geneva	**17060—783—Jr2—365C Milk Class Leader 5th place**
Clearbranch Shaw Hazel, VG '51	13476—785—Sr3
Ratcliff Manor Dora	16062—737—7yrs
Ideal's Beacon's Regina	13937—759—Jr4C
Forsgate Butterfat's Gracious	12834—646—Jr2C
Foremost Acme 5th's Marguerite	17633—824—Jr4
Ideal's Dairy Boy's Eleneo	14577—809—Sr4C
Forsgate Butterfat's Delight	13501—666—Jr4C
Cottage Lady Milly	15521—731—7yrs
Wilgorlan Farms Elsie	15991—826—5yrsC (pending)
Hominy Hill Gerdeen	15922—834—7yrs—357 days
Great Elm C. Amanda	17243—858—Sr4—330 days

During the year many visitors from all over the United States and Canada stop to see our herd. It is a pleasure to have you visit us anytime, and we at Forsgate extend to all Guernsey breeders and their friends a most cordial invitation to stop and see us.

FORSGATE FARMS, INC.

FARMS ONLY 1 HOUR FROM NEW YORK ON ROUTES 130 25. VISITORS ALWAYS WELCOME.

J. Forster Abeel, President — **JAMESBURG, N. J.** — W. K. Hepburn, Jr., Farm and Herd Mgr.

Ideal Guernsey Farms

GOLDEN GUERNSEY

BUILDING ☆ FOR ☆ A ☆ CENTURY

"THE WORLD'S LARGEST HERD OF PURE BRED GUERNSEYS"

NO BUSINESS TRANSACTED ON SUNDAY

The Breed's Greatest Production Sires

4 More "Lettie's Dukes" Make Class Leading Records

IDEAL'S LETTIE'S DUKE, A.R.

66 A. R. daughters, 3 over 1100 pounds fat, 9 over 1000 pounds fat, 23 over 900 pounds fat, 42 over 800 pounds fat, 52 over 700 pounds fat.

4 NEW CLASS LEADERS BY "LETTIE'S DUKE"

IDEAL'S L. D.'S PATTY	21139—1114—Sr3 National Record in Fat and Milk (pending)
IDEAL'S L. D.'S SALLY	17284—978—Jr2C National Record in Fat (pending)
IDEAL'S L. D.'S DAISY	16634—919—Jr3C, 4th place
IDEAL'S L. D.'S LUCY'S JANE	15219—874—Jr2, 4th place

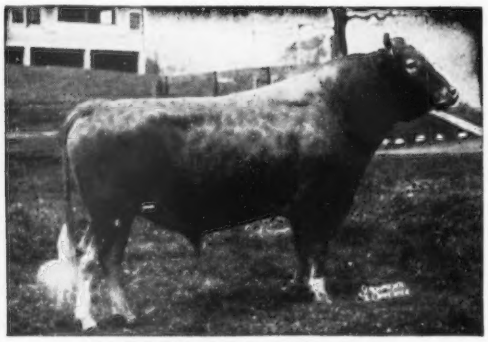

IDEALS BEACON, A.R.

63 A. R. daughters, 1 over 1200 pounds fat, 2 over 1100 pounds fat, 4 over 900 pounds fat, 9 over 900 pounds fat, 20 over 800 pounds fat, 43 over 700 pounds fat. 28 records were made as 2-year-olds.
Sire of Ideal's Beacon's Nina, **20385—1223—5yrs, highest butterfat record of the breed.**

Males And Females Backed By This Class Leading Production Are For Sale

"IT'S ALL IN THE RECORDS"

JACOB TANIS & SONS, Proprietors
JOHN TANIS, D. V. M.
WILLIAM AULD, Herdsman

GOLDEN GUERNSEY

IDEAL GUERNSEY FARMS
Augusta - Sussex County - New Jersey

"THE WORLD'S LARGEST HERD OF PURE BRED GUERNSEYS"

NO BUSINESS TRANSACTED ON SUNDAY

"IT'S ALL IN THE RECORDS"

45 Records Over 1000 Lbs. Fat

More 1000 lb. cows and more Class Leader records than any other Guernsey herd.

1000 Lb. Fat Cows At Ideal

	MILK	FAT	AGE
Ideal's Beacon's Nina	20385	1223	5yrs
Ideal's Peter's May Jewel	23364	1210	7yrsC
Spot's Whittle	21832	1206	8yrsC
Ideal's Peter's May Jewel	22537	1200	8yrs
Ideal's Peter's May Jewel	23275	1194	5yrs
Spot's Whittle	20343	1163	9yrsC
Ideal's Beacon's Katie	23278	1145	6yrs
Ideal's L. D.'s Ella Mae	23744	1137	Sr4C
Ideal's Tilda	20621	1127	5yrs
Ideal's L. D.'s Beaut	22220	1120	Sr4
Ideal's L. D.'s Patty	21139	1114	Sr3 (pending)
Spot's Whittle	20606	1109	7yrs
Ideal's Peter's May Jewel	19928	1083	10yrs in 317 days
Ideal's L. D.'s Lassie	19652	1079	7yrs
Welcome Lane's Mary	19970	1070	10yrsC (pending)
Welcome Lane's Mary	20356	1068	7yrs
Ideal's Pharaoh's Maybelline	19116	1066	Sr3C
Ideal's Beacon's Nina	18546	1063	Sr4C
Ideal's Risbecq's Dora	20322	1063	6yrs
Ideal's Supreme's Netoria	21631	1061	6yrsC
Ideal's Jubilee's Wilma	20079	1056	Sr3
Ideal's Beacon's Josie Alfa	21149	1055	6yrs (pending)
Ideal's Jewel's Loetta	19646	1050	5yrs
Welcome Lane's Mary	20555	1049	8yrs
Franchester Saint Charm	24578	1045	7yrsC
Triumph's Cloe of Maple Grove	21856	1043	9yrsC
Ideal's L. D.'s Susie	21258	1042	5yrsC
Ideal's Standbest Mabel	19357	1032	Sr3
Ideal's L. D.'s Susie	20924	1030	6yrsC
Ideal's Noranda's Susie	19277	1026	7yrs
Ideal's Beacon's Buttercup	21750	1026	6yrs in 318 days
Green Crest Tilda	18972	1025	8yrs
Ideal's L. D.'s Cloe	18983	1019	Sr3C
Clara Bell of Lone Pine	18241	1019	8yrs
Ideal's Emperor's Susie	21500	1014	7yrsC
Ideal's Peter's Miriam	19477	1013	6yrsC
Ideal's L. D.'s Midget	20223	1013	9yrs
Ideal's Dairy Queen	22292	1012	7yrs
Welcome Lane's Mary	19550	1012	6yrsC
Ideal's Peter's Miriam	19234	1009	5yrs
Ideal's L. D.'s Charm	19284	1007	Jr4
Welcome Lane's Mary	19043	1004	5yrsC
Ideal's Noranda's Susie	18540	1004	5yrsC
Ideal's L. D.'s Daisy Lassie	17682	1004	Sr4
Ideal's Jubilee's Wilma	18737	1001	Sr4

40 Records Over 10 Tons of Milk

20,000 Pound Cows At Ideal

	MILK	FAT	AGE
Franchester Saint Charm	24578	1045	7yrsC
Ideal's L. D.'s Ella Mae	23744	1137	Sr4C
Ideal's Peter's May Jewel	23364	1210	7yrsC
Ideal's Beacon's Katie	23278	1145	6yrs
Ideal's Peter's May Jewel	23275	1194	5yrs
Franchester Saint Charm	22837	970	6yrs
Ideal's Peter's May Jewel	22537	1200	8yrs
Ideal's Dairy Queen	22292	1012	7yrs
Ideal's L. D.'s Beaut	22220	1120	Sr4
Triumph's Cloe of Maple Grove	21856	1043	9yrsC
Spot's Whittle	21832	1206	8yrsC
Ideal's Beacon's Buttercup	21750	1026	6yrs in 318 days
Ideal's Supreme's Netoria	21631	1061	6yrsC
Ideal's Emperor's Susie	21500	1014	7yrsC
Ideal's Beacon's Buttercup	21309	958	5yrsC
Franchester Saint Charm	21288	912	Sr4C
Ideal's Emperor's Lucy	21273	898	9yrs
Ideal's Senator's Marie	21268	868	9yrs
Ideal's L. D.'s Susie	21258	1042	5yrsC
Ideal's Beacon's Josie Alfa	21149	1055	6yrs (pending)
Ideal's L. D.'s Patty	21139	1114	Sr3 (pending)
Ideal's L. D.'s Dairy Queen	21069	977	8yrs
Ideal's Senator's Marie	21021	817	6yrsC
Ideal's L. D.'s Susie	20924	1030	6yrsC
Ideal's L. D.'s Verda	20917	901	6yrs
Ideal's Senator's Marie	20795	841	12yrs
Ideal's Tilda	20621	1127	5yrs
Spot's Whittle	20606	1109	7yrs
Gwenwilmar Shirly	20576	854	6yrsC
Welcome Lane's Mary	20555	1049	8yrs
Triumph's Cloe of Maple Grove	20543	970	8yrsC
Ideal's Beacon's Nina	20385	1223	5yrs
Welcome Lane's Mary	20356	1068	7yrs
Spot's Whittle	20343	1163	9yrsC
Ideal's Risbecq's Dora	20322	1063	6yrs
Ideal's L. D.'s Midget	20223	1013	9yrs
Ideal's Senator's Marie	20173	783	5yrs
Ideal's Beacon's Josie Alfa	20086	993	5yrsC
Ideal's Jubilee's Wilma	20079	1056	Sr3
Ideal's Emperor's Susie	20014	925	6yrsC

JACOB TANIS & SONS, Proprietors
JOHN TANIS, D. V. M.
WILLIAM AULD, Herdsman

IDEAL GUERNSEY FARMS

Augusta - Sussex County - New Jersey

GORDON HALL

Purchasing Agent **Consultant**

For a number of years I have co-operated with owners and managers in founding and developing herds. I believe this work has been profitable to them, at least all are on a sound basis, and that I can be of equal help to others.

Princeton TEL. 1-1895 **New Jersey**

Producer of GOLDEN GUERNSEY Milk

GOLDEN GUERNSEY

UELAND FARM

Nutswamp Road

Box 32 — Red Bank — New Jersey

Telephone Red Bank 6-5048

LONG LANE FARM

On West Park Avenue, from Eatontown toward Asbury Park, turn right at 1st traffic light and watch for farm sign.
R. D. No. 1 — Asbury Park, N. J.

W. E. AND W. L. DANGLER Tel. Deal 7-8765

Bang's and T. B. Accredited

LONG LANE PARSON

Sire: Woodacres Royal Parson Dam: Virginian's Rosebud 11839—635—4E Former Class Leader

COOL MEADOWS FARM

J. M. FABIAN, Owner

Pennington, N. J. **Tel. Pennington 757-J**

(Pennington-Lawrenceville Rd.)

Registered Guernseys—D.H.I.A. Testing

HERD SIRE: **BRIAN BORU IMPROVER.** Sire: Woodacres Royal Prince. Dam: Presage of Woodside, 13948—644—Sr4—365C, 17694—796—7yrs—365. Highest records of seven closest dams average 14397—679.8. Herd is Calfhood Vaccinated.

WOOD BROOK FARMS **Metuchen, N. J.**

BONDWICK'S GAY HORNET

Born December 3, 1950

A SIRE BRED FOR PRODUCTION

Sire: **Bondwick's Gay Lad,** a son of Gayhead's Lady Bella, 17176—812—BB. Dam: **Strongheart's Fashion,** VG '47, 18130—780—5yrs—365C.

Accredited — Vaccinated

WOOD BROOK FARMS, Owner Telephone: Metuchen 6-0360

FENWICK FARMS

AUGUSTA, NEW JERSEY

T. B. Accredited Calfhood Vaccinated

HIR Testing D.H.I.A. Testing

VISITORS WELCOME

F. WILLARD BERGEN, Owner — THOMAS L. ABBOTT, Manager

Bang's Certified . . . T. B. Accredited . . . Calfhood Vaccinated

SPRING MEADOW FARM R. R. 1, BELMAR, N. J.

A Herd Sire . . . **WILGORLAN FARMS DICTATOR,** a son of Gardenville Coronation King, A. R. ($45,000), a son of Douglaston King's Charlotte, 15228—828—Sr2C, Class Leader 7th place, 19751—988—AA, 2 daughters over 700 lbs. fat, 5 breeding sons. "DICTATOR" is out of Wilgorlan's Dolly, 14019—672—Jr3C, 14789—723—5yrsC, VG '50.

STOCK USUALLY FOR SALE.

Farm located 1½ miles west of Belmar, on Route 38.

JOHN E. CHEREL — J. ELWOOD CHEREL

NANCY-LIN FARM

Located on Woodlane Road between Jackson and Burlington Road, West Hampton, N. J.

In Service — **NANCY LIN'S CLIFFORD.** Several of our best cows are bred to his service. Sire: **Valley Farm Magnet.** Dam: **Betty Ann's Lilly Belle,** D.H.I.A. records: 7884—354—6yrs—258 days, 7510—327—7yrs—245 days, 7362—305—8yrs—270 days.

B. HENRY HANCOCK, Owner—Mailing Address: **Mount Holly, N. J.**

TALBOT FARM

Lambertville, New Jersey

IN SERVICE—**McDONALD FARMS FORE RODNEY.** Born December 22, 1951. Sire: **McDonald's Foremost Prediction, A. R.** "Prediction"—"Lady Augusta." Dam: **McDonald Farms S. Marigold,** 3 records include: 11317—623—Sr4—365C, VG '52. Half-sister to "S. Marguerite"—$11,750, 1953 McDonald Sale.

Visitors Are Always Welcome

TINSMANTON FARMS — Bloomsbury, N. J.

Purebred Guernseys — Hampshire Hogs

Fully Accredited — Calfhood Vaccinated

Herd Sire: **Mulhocaway Beauty Tinsmanton**

D.H.I.A. Testing

ROBERT TINSMAN, Owner — HUGH J. KENNEDY, Mgr.

Telephone — 164J Bloomsbury

"FERNBROOK" presents . . . Our Herd Sires —

INSPIRATION OF LOCUST HILL . . . A son of McDonald Farms Inspiror, A. R. He is a ¾ brother to Inspiror's Butter Fly of L. H., 9777—512—Sr4—HIR—640 T. M.

FAVORITE SUPREME KING . . . A son of Woodacres Supreme King, A. R., out of an A. R. daughter of Bethany Favor's Hollara, 15267—738—D. His dam is a maternal sister to Bethany Wistar's Hollara, 12656—622—Jr3C.

The herd is T. B. and Bang's Accredited, Calfhood Vaccinated.

PAUL S. WILLADSEN, Owner **COLUMBUS, N. J.**

Phone Bordentown 1568-J-3

Paradise Farm

Woodlane Road
Burlington, New Jersey

From Beverly go east on Cooperstown Road, turn right at dead end, 1/8 mile turn left on Woodlane Rd., 2nd house on left, watch for farm sign.

Herd Sires: **QUINTON MAXIM CHAMPION**
QUINTON BLAZE'S VALENTINO

Females Rich in Langwater and Hardwick Blood

T. B. and Bang's Free — Every Animal Vaccinated

EDWARD F. GROVATT — Phone Beverly 5-0126R12

HILLSIDE GUERNSEY FARM

Sires In Service: **Hillside Defender Lad.** 9/21/48. A son of Caumsett Defender out of Hillside Bud's Primadonna, 7 lactations D.H.I.A. average 10150 lbs. milk, 535 lbs. fat. **Hillside Inspiror.** 7/28/51. A son of McDonald Farms Inspiror out of Hillside Mermaid, 11869—597—4½ years—D.H.I.A.—305 days.

Herd is T. B. Accredited—Bang's Accredited—Calfhood Vaccinated. (Farm is just off Columbus—Burlington Road, 1½ miles west of Columbus.)

Joseph E. Wright, Columbus, New Jersey **Bordentown 233-R-2**

GREEN VALLEY DAIRY FARM

Marlboro, New Jersey

In Service —

Woodacres Royal Grenadier. A son of Douglaston Prince Royal out of Nodrog Glen Marie, 15773—629—Jr4C.

Hominy Hill Coronation Producer. A son of Hominy Hill Coronation Prince out of Meadow-Gold Princess, 19393—884—5yrsC.

MRS. ROBERT E. LEE MORGAN, Owner **Box 123, Marlboro, N. J.**

VACCINATED-ACCREDITED 2274 HERD ON HIR TEST T. B. ACCREDITED 560257

WENDOVER FARM

OUR SENIOR SIRE . . . Son of an Excellent Cow.
His full sister a Class Leader.

HOMINY HILL PATRIOT

Born August 24, 1949

Full brother to Hominy Hill Paulette, A. R., 16387—810—Sr2C, former Class Leader for fat, now 7th place for milk production. A son of **RIEGELDALE CORONATION KING, A. R.**

His Dam (EXCELLENT)

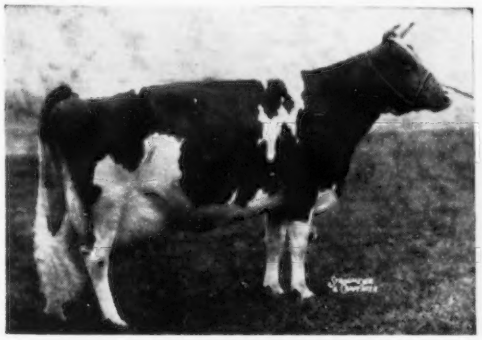

PLAYHAVEN PAULINE
13508—636—Sr4—305C—2x
17024—799—10yrs
VG '48—Excellent '50
1 A. R. son, 4 A. R. daughters

OUR JUNIOR SIRE . . . Rich in Beauty Blood.
Dam a Class Leader in Milk.

DUNWALKE BEAUTY'S FALSTAFF

Born December 12, 1951

Sire: **COLDSPRING'S BEAUTY NOBLE KING** ($29,000)
A son of Vallevue Butterfat Beauty, 18914—937—AA. 4 A. R. sons, 6 A. R. daughters. Only Excellent cow of the breed with 4 Excellent daughters that average 16862—835.

Dam: **FLAT BROOK PLAYMATE, A. R.**, 21798—982—5yrsC

Our Herd Is On HIR Test

We present some of the HIR records completed at the farm.

	MILK	FAT	AGE	T.M.
Brooklawn's Buttercup	10765	552	Sr4—HIR—305C	610
Manor Glen Marie	9299	521	5yrs—HIR—305C	610
Ryeklaver Snowdrift	10008	507	Sr2—HIR—305C	610
Brooklawn Bright Lad's Honey	9988	482	Jr4—HIR—305C	610
Trumpeter's Olive May	10529	481	5yrs—HIR—305C	610
Brooklawn's Franchette 4th	9541	441	5yrs—HIR—305C	578

Plan to visit our herd. You are always welcome.

MR. AND MRS. STANFORD C. MALLORY, Owners **MENDHAM, NEW JERSEY**

At QUINTON STOCK FARM and PLEASANT HILL FARM

It's the BLAZE—MAX combination!!

ST. JAMES CHAMPION BLAZE

A son of St. James Champion's Champion, A. R., out of a full sister to St. James Philosopher's Barbee, **Excellent '47 '48 '51**, 17303—915—A, 15014—734—8yrs—305C—3x, 16922—904—9yrs, 19889—1055—11yrs.

An Excellent "BLAZE" Daughter

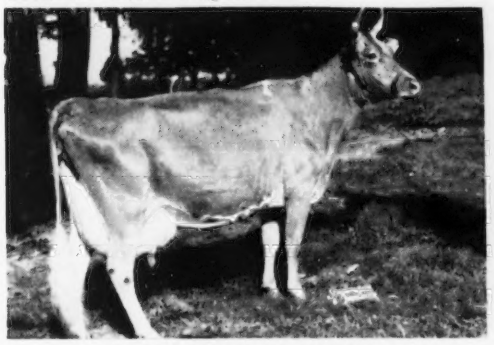

BLAZE'S MARYANNA OF Q.S.F.
9238—449—Jr2—305C—2x
13931—653—Jr3—365
Excellent '51—VG '52

ST. JAMES MAXIM

A son of St. James Philosopher's Duke, A. R., out of St. James Prince's Barbara, 1st prize 4-year-old, Dairy Cattle Congress, 1937. 7 A. R. records, 4 over 700 lbs. fat. Dam of "Barbee"—she full sister to dam of "Blaze."

A Junior Champion "MAXIM" Daughter

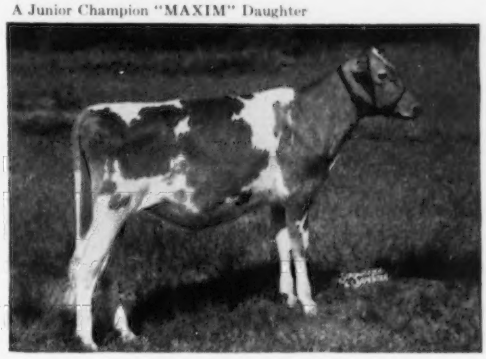

QUINTON MAXIM'S SUSIE
Junior Champion Heifer, Maryland, 1952. 1st prize Sr. Heifer Calf, N. J. Show, Maryland, 1952. 4th Heifer Calf, National, 1952.

Two sons of "Blaze's Maryanna" are in service.

Quinton Maxim's Merrymaker. Born August 22, 1951. Junior Champion Bull, Maryland, 1952. A son of St. James Maxim (sire of "Susie"). He is owned jointly with Alvan G Lippincott, Swedesboro, N. J.

Pleasant Hill Free Champion. Born August 18, 1952. A son of Franchester Free Countryman, a double grandson of Foremost Labelle, out of the Excellent Langwater Caroline.

Write for prices on available stock.

The farms are 3 miles east of Salem on Route 49. 9 miles from Delaware Bridge.

ROY C. PATRICK C. ALLEN PATRICK

QUINTON STOCK FARM SALEM, N. J. **PLEASANT HILL FARM** SALEM, N. J.

TOP HERD SIRE AT HADDON FARMS — STERLINGOLD MELVIN, A. R.

TYPICAL "MELVIN" DAUGHTERS AS THEY FRESHEN

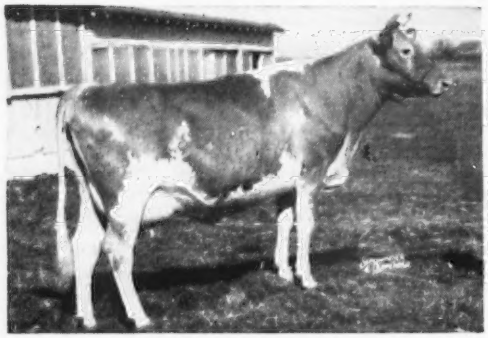

HADDON'S M. KATE
10423—532—Jr2—305C—3x. Excellent '52.
Sold for $3,050 to Forsgate Farms in Eastern Guernsey Sale.

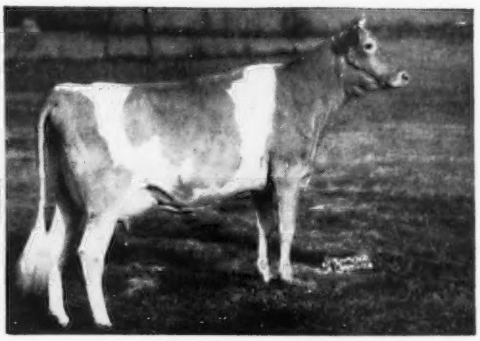

HADDON'S M. COQUETTE
7614—362—Jr2—365—2x in 177 days on test.
Excellent '53

HADDON'S M. GAIL	12978	686	Jr2	365	3x
HADDON'S M. IDA	13440	609	Jr2	365C	3x
HADDON'S M. DAISY	12183	611	Jr2	365	3x (pending)
HADDON'S M. BESS	12829	615	Jr2	365	3x (pending)
HADDON'S M. OTELMA	13241	586	Sr2	322	3x (on test)
HADDON'S M. MATILDIA	9157	414	Jr2	261	2x (on test)

THESE COWS ARE ALL BRED TO FAIRLAWN ACTOR'S JUPITER

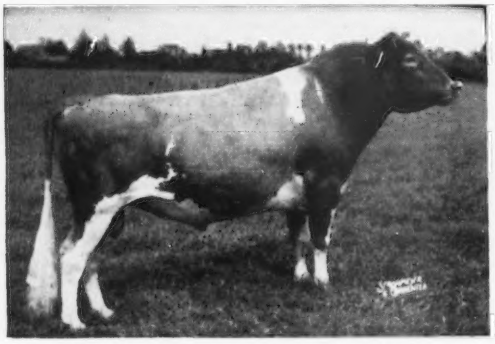

FAIRLAWN ACTOR'S JUPITER
Sire: Fairlawn Peerless Actor, A. R.
22 P. R. sons, 41 A. R. daughters
4 classified Excellent.
1 over 900, 3 over 800, 6 over 700, 19 over 600 lbs. fat.
Grandsire of Sterlingold Melvin. 39 sons and daughters of "Actor" sold for $128,100, or an average of $3,284.62 per head.

Dam

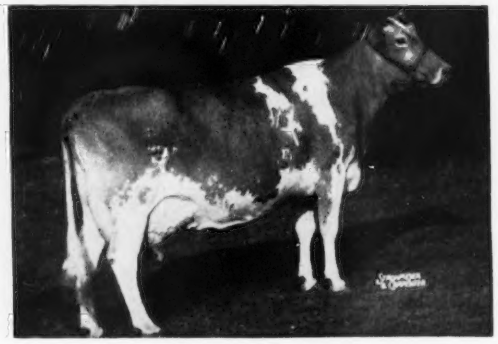

FAIRLAWN H. ERMA
16806—875—B, 13602—672—5yrs—305C—2x
17333—895—7yrs—365
Excellent '47 '48 '49
Sire: Green Meadow Hornet
Dam: Westmont Silver Begonia

THIRTY "JUPITER" DAUGHTERS IN OUR HERD LOOK MOST PROMISING.

SONS OF "MELVIN" OR "JUPITER" FOR SALE.

HADDON FARMS

RUSSELL PRICKETT
Tel. HAD-9-4784

Route 1, MARLTON, N. J.

Federal Accredited Herd No. 135475 . . . State Bang's Free No. 96 . . . Calfhood Vaccinated

OUR SENIOR SIRE . . . **40 Daughters In The Herd**
16 On Test And Doing Well

We Think You'll Agree . . . **"PARSON"** HAS DONE A JOB FOR US
Plan to visit the herd and see the **"PARSON"** Get.

WOODACRES ROYAL PARSON

Born October 13, 1946

A son of Woodacres Prince Royal that is by Douglaston Prince Royal, A. R., out of Woodacres Phelanor, 13649—647—DD, sold for $11,000. "Parson" traces to Douglaston Prince Royal top and bottom.

TYPICAL "PARSON" DAUGHTERS

	MILK	FAT	AGE
ONAHILL PAR AMANDA (VG '53)	10309	519	Jr3—365—2x (pending)
ONAHILL PAR ROYAL ROSE (D '53)	8601	475	Jr3—305C—2x
ONAHILL PAR FAVOR (VG '53)	7672	383	Jr2—305—2x—261 days
ONAHILL PAR FRIEDA (VG '53)	5597	290	Sr2—305—2x—212 days
ONAHILL PAR ANNABELLE (D '53)	5871	325	Jr2—305—2x—212 days

All twice-a-day machine milked.

"Parson's" Dam

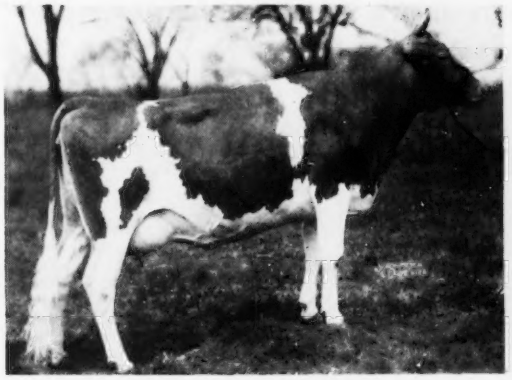

LARCHES PERIDOT

13073—650—Jr2C, 14911—727—Sr3C. Very Good '47 '50. A daughter of Charlescote Parson, A. R. out of a daughter of Flying Horse Farm Royal, A. R.

Maternal Sister to "Parson's" Sire

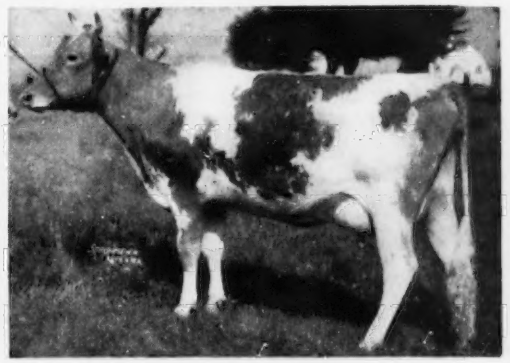

WOODACRES SUPREME PHELANOR

17211—836—5yrsC
Very Good '50

A "Parson" Son Is In Service

ONAHILL PAR PREDICTOR

Born June 15, 1951

Sire: **Woodacres Royal Parson** (see above)

Dam: **Caumsett Indian Carol**
15815—791—Sr3
She is a full sister to Caumsett Indian Carola, 11631—645—Jr2. A daughter of McDonald Farms Predictor, A. R., out of Caumsett Ocean Carol (see opposite).

His Dam's Dam

CAUMSETT OCEAN CAROL →

11603—643—Jr2C, 13825—773—Jr4C
14275—788—5yrs. Very Good '51

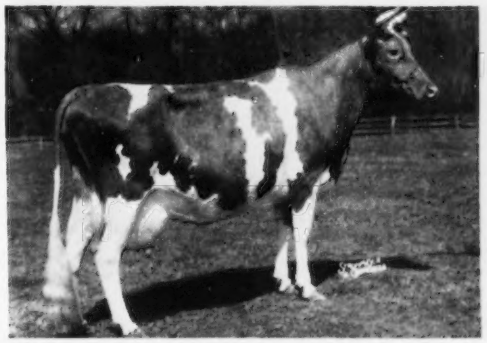

Also in service . . . **KITCHENER FEARLESS FLASH**

Born January 5, 1949

A son of McDonald Farms Fearless, A. R. that is by Myhaven King, A. R. out of Aiyukpa L. Queen, 11177—653—Jr2, she is by a son of Shuttlewick Levity, A. R.

"FLASH" is out of Kitchener Flo, 12389—574—Jr2C, 16291—729—Sr4C, 15161—655—8yrs, a daughter of McDonald Farms Fashion Plate, A. R. (a son of Foremost Prediction, A. R., out of the Excellent show cow, Dorothea of Olentangy, E '47 '48). "Flo" is a maternal sister to Kitchener Fashion's Flovelly, 13519—718—Jr2C, 15822—761—6yrsC.

STOCK FOR SALE BY THESE BULLS. PLAN TO VISIT OUR HERD. WE ARE ANXIOUS TO HAVE YOU SEE THE "PARSON" GET. The farm is located off Route 130-25. Follow 130-25 to Florence Station then 1 mile East on the Florence-Columbus Road.

T. B. Accredited — Calfhood Vaccinated — Herd On A. R. and D.H.I.A. Test

WILLIAM VON THADEN
HENRY VON THADEN } Owners

ONAHILL FARM

Phone: FLorence 480-R2
R. D., Bordentown, N. J.

Our Herd Is Strong In The Blood Of Two Proved Cow Families

MANY GOOD ONES HAVE COME OUT OF OUR ESTAFETTE FAMILY

3 Generations Of The Estafette Line That Are In Our Herd

Dam

LAUREL MILLS GOLDEN ESTAFETTE
Born January 16, 1947
9885—572—Jr2C—2x
9026—505—Jr3—305C—631 T. M.
14131—792—Sr4C—828 T. M.
10375—582—5yrs in 222 days

Daughter

LAUREL MILLS GOLDAFETTE
Born March 27, 1949
8186—413—Jr2C—2x
12418—699—Jr3 in 360 days

Grandson (Son of "Goldafette")

LAUREL MILLS GOLD PRINCE
Born March 2, 1951

This Estafette Family Has Power

Dam of "Golden Estafette" (see above)

EXCELLENT AND DAM OF 3 A. R. DAUGHTERS
INCLUDING A NATIONAL CLASS LEADER
FOR MILK PRODUCTION

"Estafette" is an example of how Laurel Mills Farms-bred Guernseys go out and make good for their buyers.

This cow topped the 1947 N. J. State Sale at $5,600. She has done a real job at McDonald Farms, Cortland, N. Y.

◀ LAUREL MILLS ESTAFETTE

VG '48—Excellent '50

Her son sold in the 1951 McDonald Sale for $4,000
10331—508—Jr2—305C—2x
12152—656—Jr3—610 T. M.
13405—742—Jr4C—2x
10900—564—5yrs—305C—2x
12608—659—6yrs—2x

3 A. R. daughters

LAUREL MILLS GOLDEN ESTAFETTE
(pictured above)

McDONALD FARMS NESTAFETTE
16020—790—Jr2C
15904—788—Sr3—305C—909 T. M.
National Class Leader for milk and 3rd in fat.

McDONALD FARMS HIGH OSTAFETTE
VG '52
13147—649—Jr2

Plan to visit our herd. See the Estafette and the Guinea Gold families. Our herd is strong in this proved blood. WHY NOT WRITE FOR OUR LIST OF AVAILABLE STOCK? We occasionally have some females for sale and we can offer top bull calves, backed by proved families and proved production.

T. B. Accredited 393538

GOLDEN GUERNSEY

Bang's Free Accredited 179

JOHN E. STAFFORD, Owner
ROBERT W. CLARK, Manager

The farm is located ½ mile off U. S. Route 30.
LAUREL SPRINGS, New Jersey

We are building our herd on the blood of two proved cow families . . .
The PRINCESS Family . . . 15 DIRECT FEMALE DESCENDANTS IN THE HERD

Princess May Flower of Fairview (VG '49)

9494—424—9yrs—305C—2x. 2 daughters in the herd.

FREDDIE'S Q. PRISCILLA, A. R.
Born August 2, 1946
10094—522—Sr3C—2x
8866—443—Sr4—305C—2x
Dam of 2 daughters, 1 granddaughter.

Daughters include —
STEADFAST'S R. PRIDE, December 4, 1948
FLORA LEA PRISETTE, July 25, 1951

STEADFAST'S ROYAL MAY, A. R.
Born August 14, 1949
A daughter of Woodacres King Steadfast. She is on test.

Dam of —
FLORA LEA MARCIA, born November 5, 1951
FLORA LEA MOONLIGHT, born December 1, 1952

A granddaughter . . . **FREDDIE'S GOLDEN PRINCESS,** 8370—441—Sr4—305C—2x. 3 daughters of "Princess" in the herd include Steadfast's Paula, born June 30, 1948; Flora Lea Princess Pat, born September 27, 1950; Flora Lea Golden Cherry, born January 1, 1953. We also have 2 granddaughters of "Princess" in the herd.

The VANITY Family . . . 2 daughters and 1 son in the herd.

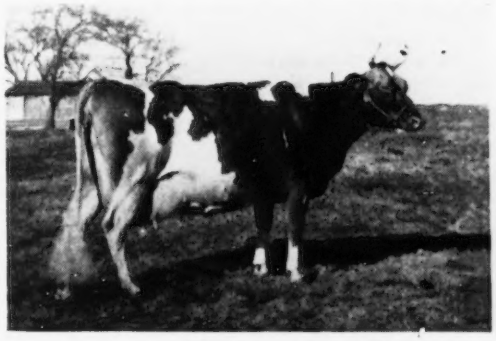

←Evergreen Quoexin Vanity

7577—363—Sr2—305C—2x
7420—342—6yrs—305C—2x
8370—405—Jr4—305C—2x

Dam of —
STEADFAST'S VANITY, born October 9, 1948
FLORA LEA VALZAC, born February 13, 1953

"Vanity's" son is in service . . .
FLORA LEA VALIANT
Born January 25, 1952
A son of Locust Grove I. Hallie

The members of the Princess and Vanity families and other good cows in our herd are being bred to these sires . . .

Wilgorlan Farms Warrior Lad

Born September 20, 1950

Sire: **Gardenville Coronation King, A. R.** ($45,000). A son of Douglaston King's Charlotte, 15228—828—Sr2C, Class Leader (fat) 7th place, 19751—988—AA. 2 daughters over 700 lbs. fat. 5 breeding sons.

"Warrior Lad's" Dam

DAISY'S FINAL OF WARRISTON
13789—752—Sr3
13823—774—6yrs
13622—743—7yrs

Wilgorlan Farms Independent

Born July 4, 1952

Sire: **Hominy Hill King's Courageous.** 22 crosses close-up to Langwater Steadfast, A. R. He is sired by Riegeldale Coronation King, A. R., out of Coronation Frieda, 11162—550—Jr2C, 4 A. R. daughters.

"Independent's" Dam

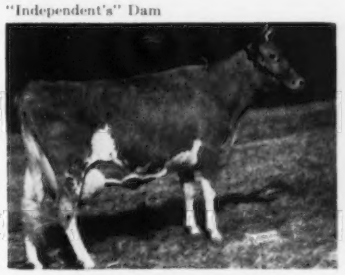

HORSE SHOE F. IRENE
12274—607—Sr2C
14906—752—Sr3C
16070—829—5yrs
11523—608—7yrs—305C—3x

These bulls bring in the proved KING COURAGEOUS cross that is doing so well.

We have 7 daughters of "Warrior Lad" in the herd and 12 are in calf to his services. We also have 15 daughters of WOODACRES KING STEADFAST, A. R. in the herd. "Steadfast" is sired by McDonald Farms Steadfast King, A. R., out of Douglaston Royal's Pride, 17876—987—AA, a daughter of Douglaston Prince Royal, A. R.

We offer stock for sale by these sires and out of A. R. cows from proved families.

WRITE US YOUR NEEDS.

The herd is on A. R. Herd Test. Accredited, Negative, Vaccinated.
The farm is located ½ mile off Highway 70 on Eayerston Road.

FLORA LEA FARM

E. E. AND P. E. ADAMS — **MEDFORD, NEW JERSEY**

A Green Meadow-Bred Sire That Has Contributed Much To Our Herd . . .

HOMINY HILL WINNER

Born November 14, 1947

Sire: **Riegeldale Coronation King, A. R.** A son of Coronation Rose King, A. R., out of Coronation Lustre (see below).

Dam: **Coronation Winsome,** 14095—732—Jr2, 15344—786—7yrsC. 2 A. R. daughters: Hominy Hill Winsome (VG '50), 11226—732—Jr2, Hominy Hill King's Winsome, 12480—666—Sr2.

"Winner" comes from a strong female line.

His Sire's Dam

Coronation Lustre
12688—655—Sr2C

TYPICAL COWS IN OUR HERD

All records made on 2x milking in 305 days, D.H.I.A.

	Milk	Fat	Age
Excalibur's Pride Due in December	13627	620	9yrs
King's Super Girl Due in December	10191	513	5yrs
Excalibur's Quaker Lady Due in October	12844	593	9yrs
Pet's Prize Due in July	11559	544	8yrs
Sampson's Dolly Girl Freshened in May	10351	571	9yrs
Radiant's Corrine	10107	504	2yrs
Belita of J. A.	9687	458	2yrs

"Winner" has been bred to many of our best cows. Outstanding in our herd are 8 cows strong in the blood of **Stayer of Tamarack Ridge** and **Superior of Tamarack Ridge.**

Last year in D.H.I.A. on 2x—305 days, the herd averaged 10077—512.

STOCK FOR SALE . . . WRITE US YOUR NEEDS.

HARRY CHAFEY & SON
Phone: Mount Holly 672-W

JOH-ARRY FARM R. D. 1 — MOUNT HOLLY, N. J.

Our Herd Sire Combines The Blood Of
The LADY AUGUSTA—PANSY—THELMA Families

McDonald Farms Jolly Saracen

Born June 3, 1952

Sire: **McDonald Farms High Neptune,** a son of McDonald Farms Hightime, A. R. ("Prediction"—"Pansy") and out of McDonald Farm Kings Jolly Lady ($12,500), 13461—723—Jr4, 15575—869—7yrs.

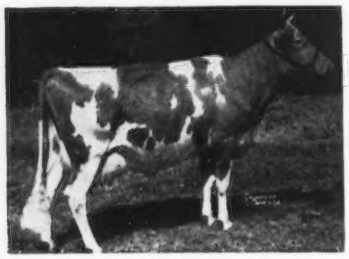

His Dam's Full Sister
McDonald Farms S. Marguerite
11816—699—Jr2
13431—759—Sr3C
13807—792—Sr4C
Excellent '50 '52
Topped the McDonald Sale, 1953, at $11,750.

His Dam
Fairlawn Lady Augusta
($3,000)
11049—617—Sr2—365—3x (pending)
The Melba and Lady Augusta families.

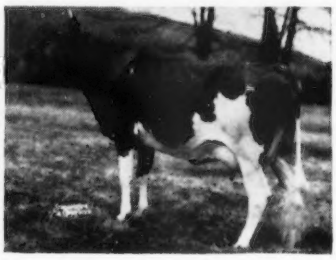

"SARACEN" is being bred to our daughters of **FAIRLAWN PEER'S HERO.** He is by Fairlawn Actorine's Peerless, a son of Fairlawn Hornet's Actorine, 15483—785—5yrs, 3 times Excellent. "Hero" is out of an A. R. daughter of "Actor" and Fairlawn K. Helen, 17019—825—Sr4. "SARACEN" is also being bred to such outstanding cows as **King David's Ideal Stripe** (VG '48), 5 HIR records, 9922—513—8yrs—HIR—584 T. M., 11503—511—9yrs—HIR—650 T. M. (5 A. R. daughters—more coming along in our herd) and **Leona's Pride of Orchard Crest** (VG '48 '51), 5 HIR records, 9665—488—9yrs—HIR—730 T. M., 2 A. R. daughters, 1 on test, 2 full sisters by "Hero" coming along in the herd.

To reach the farm, take the Trenton Road from Wrightstown, bear right at fork ½ mile from town. Turn right at first turn, farm is one mile down on right. From Trenton and north, turn left onto Monmouth Road from Fort Dix Highway, turn right in Sykesville, take first left, and farm is one mile on right, on "Croshaw Road."

STOCK FOR SALE

ORCHARD CREST FARM — Wrightstown, New Jersey

J. ELLIS, C. ERNEST, AND J. ELLIS CROSHAW, JR., Owners

FLYING HORSE SELECT'S COMMANDO

12 A. R. daughters (4 over 800, 7 over 700, all over 600).

Sire: **Alfalfa Farm Select**
(Mussolini—Charming Patricia)

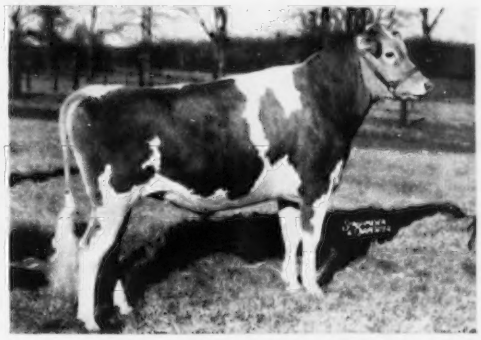

LOCUST GROVE I. MARVEL

Junior Champion and 1st Junior Bull Calf, New Jersey Guernsey Breeders' Show, 1951.

Sire: **Fairlawn H. Invincible**
(Green Meadow Hornet—Phillips Peerless Girl)

Dam of "Commando"

ALFALFA FARM PRIMROSE

17564—1083—Sr4—365C, former National Record, now 2nd place in fat production.

Dam of "Marvel"

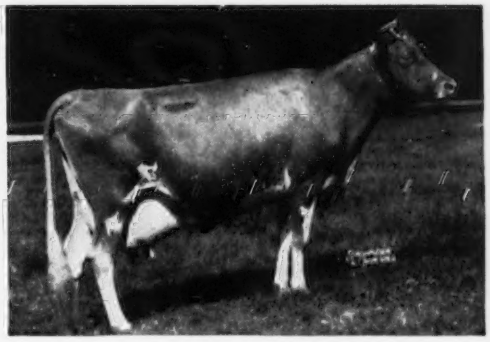

STRONGHEART'S LADY MARY

17104—840—Sr3—365, 1st prize Four-Year-Old, Senior and Grand Champion Cow, New Jersey Guernsey Breeders' Show, 1948.

"Commando's" daughters comprise 50% of our herd, and every female in the herd traces to him. "Marvel" is being used on the daughters of "Commando," Florham Polly's Prince, and Florham C. Admiral.

Through these sires, and the foundation sires, Langwater Country Gentleman and Langwater Star Gazer, the Florham herd carries the blood of the best of the Guernsey breed.

Federal Accredited Herd No. 93802

New Jersey State Herd No. 103

FLORHAM FARM

MADISON, NEW JERSEY

MISS RUTH V. TWOMBLY, Owner

"CONQUEROR" — Our Senior Sire

IS A SON OF THE NATIONAL CLASS LEADING JUNIOR TWO-YEAR-OLD "BETTY."

"BETTY" IS NOT ONLY A NATIONAL CLASS LEADER BUT SHE HAS CLASSIFIED **EXCELLENT** 3 TIMES

HOMINY HILL CONQUEROR

Born August 17, 1950

A son of Riegeldale Coronation King, A. R. 21 P. R. sons, 71 A. R. daughters, 3 of his daughters are Class Leaders, 3 Excellent.

We have 12 daughters of "Conqueror" in the herd.

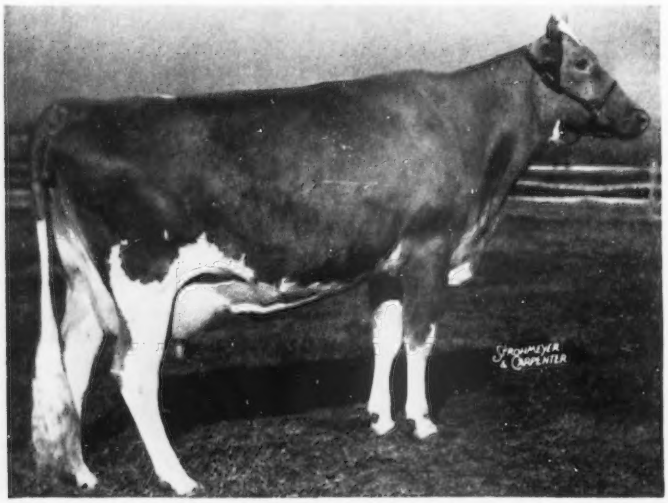

"CONQUEROR'S" DAM

HOMINY HILL BETTY

18094—924—Jr2C, National Class Leader

17593—891—Sr3, Excellent '48 '50 '51

"Conqueror's" Dam's Dam

BLAKEFORD BETTY
10903—563—GG, 10293—546—EE
12097—626—CC—773 T. M.
12074—574—AaA—610 T. M.
4 A. R. daughters

"Conqueror's" Maternal Sister

BLAKEFORD BETH
13432—609—G

"Conqueror's" Third Dam

(Dam of Blakeford Betty, see above)

HARDWICK'S BESSIE
12455—568—AA, 12735—573—AA
3 A. R. daughters

"CONQUEROR," LIKE OUR JUNIOR SIRE "ACHIEVEMENT," CARRIES A HARDWICK CROSS.

At Perona Farm It's The CONQUEROR—ACHIEVEMENT Cross

STOCK USUALLY FOR SALE . . . WRITE US YOUR NEEDS

PERONA FARM

EMIL E. PERONA & SONS
Owners

ANDOVER, NEW JERSEY

JOHN BRATON
Manager

A Double SUSIE Bull...

1000 Pound Production Inheritance Close-Up Top and Bottom.

IDEAL'S GREYLORD

Born September 16, 1949

A son of Ideal's Pharaoh that is by Ideal's Lettie's Duke, A. R. (the breed's greatest production sire) and out of Ideal's Satellite's Susie (see below). "Greylord" is out of Ideal's Gardenius' Susie, 14458—730—Sr3, a daughter of Langwater Gardenius, A. R., out of Ideal's King George's Susie, 14127—735—AA, 3 A. R. daughters include Ideal's Noranda's Susie (see below).

His Double Great Granddam Is

ONE OF THE BREED'S GREATEST BROOD COWS

FOUNDATION OF THE SUSIE FAMILY

IDEAL'S EMPEROR'S SUSIE

The only cow of the breed to make over 1000 lbs. fat and have a daughter with 2 records over 1000 lbs. fat, and a granddaughter with 2 records over 1000. "Susie" has a total production of 211,495 lbs. milk, 10,007 lbs. fat.

IDEAL'S EMPEROR'S SUSIE

Born July 29, 1934

12468—597—G—1095
15527—742—DD—1095
17450—820—B—1095 (barn record)
20014—925—AA—1095
*21500—1014—7yrs—1095
13224—618—8yrs—915 (barn record)
15152—703—AA—870
*15248—714—10yrs—305C—3x—894
*16199—729—11yrs—305C—3x—915
7499—372—12yrs—588 T. M.
15522—755—13yrs—365—1095
16795—824—14yrs—365C—1089
13245—630—15yrs—305C—810 T. M.
14713—732—16yrs—365
2 A. R. sons, 4 A. R. daughters

*Former Class Leader

"Greylord's" Sire's Dam

IDEAL'S SATELLITE'S SUSIE
12508—708—DD, 14210—755—8yrs—305C—3x
14723—828—5yrs—365C, 13896—759—4A
13267—711—6yrs—305C—3x, 13954—791—4A
15553—851—7yrs—365C, 1 A. R. daughter

Maternal Sister to "Greylord's" Maternal Granddam

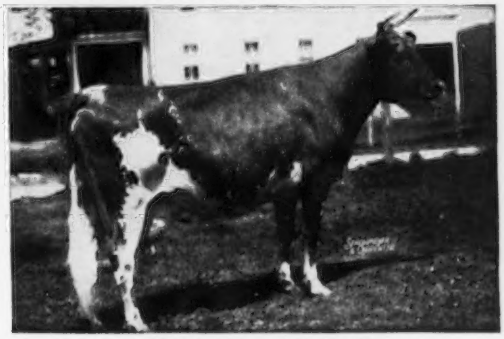

IDEAL'S NORANDA'S SUSIE
13029—655—G
16582—894—Sr3—365
Former Class Leader
18540—1004—5yrs—365C
19277—1026—7yrs—365

PERONA FARM

EMIL E. PERONA & SONS
Owners

ANDOVER, NEW JERSEY

JOHN BRATON
Manager

The ACTRESS and PRUDENCE Families Close-Up

"ACHIEVEMENT" is being bred to the daughters of "CONQUEROR"

HOMINY HILL ACHIEVEMENT

Born April 13, 1952

A son of Hominy Hill Coronation Prince that is by Coronation King of Pine Manor, A. R., out of Meadow-Gold Prudence (see below).

"Achievement's" Dam

HARDWICK'S ACTRESS
11088—498—GG
14400—630—AA—783 T. M.
14393—655—AAA—610 T. M.
19162—833—A
2 A. R. daughters

"Achievement's" Sire's Dam (EXCELLENT)

MEADOW-GOLD PRUDENCE
18037—1017—6yrsC
Former Class Leader
Excellent '48
1 A. R. son, 3 A. R. daughters

"Achievement's" Maternal Sister (EXCELLENT)

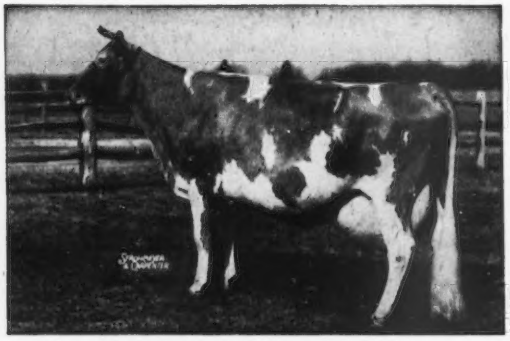

BRIGHT LAD'S ACTRESS
19146—980—Jr4, Class Leader 4rd place
Excellent at 13½ years of age.
4 A. R. sons, 1 A. R. daughter (Excellent)

"Achievement's" Sire's Full Sister

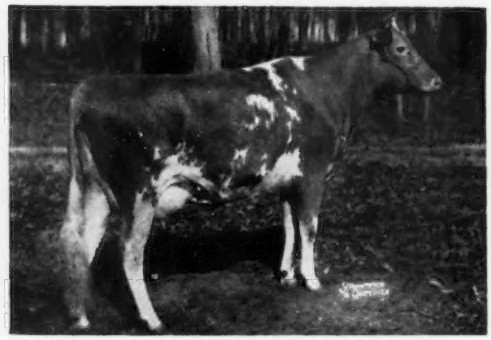

HOMINY HILL KING'S PRECIOUS
11379—598—Jr2C

At Perona Farm It's The CONQUEROR—ACHIEVEMENT Cross

STOCK USUALLY FOR SALE . . . WRITE US YOUR NEEDS

PERONA FARM

EMIL E. PERONA & SONS
Owners

ANDOVER, NEW JERSEY

JOHN BRATON
Manager

JOCHAMAL FARM

Rockport Road
Hackettstown, N. J.

FULLY ACCREDITED

Charles J. D. McVeigh
and Sons

SOME COWS IN THE JOCHAMAL HERD

Sunny Cliff's Gertrude
9809—463—Jr2—HIR—305C—2x
4068—199—Jr3—HIR—305—2x—73 days

Jochamal's Ann
9081—395—Jr2—HIR—305C—2x
4077—178—Jr3—HIR—305—2x—104 days

Jochamal's Linda
10489—430—Jr2—HIR—305C—2x

Jochamal's Elaine
10693—458—Sr2—HIR—365—730
3355—151—Jr4—HIR—305—2x—80 days

Jochamal's Arlene
9829—501—5yrs—HIR—660
7888—419—6yrs—HIR—305C—548
7043—379—7yrs—HIR—305—2x—193 days

Jochamal's Nancy
11257—461—6yrs—HIR—305—2x
12566—536—7yrs—HIR—365—2x

Jochamal's Rose Flower
9320—434—6yrs—HIR—365—2x
11842—533—8yrs—HIR—365—2x

Jochamal's Bright Star
12039—570—7yrs—HIR—365—730

Anoracrest Amber
10418—488—Jr4—HIR—305—610
13000—589—5yrs—HIR—365—2x

Jochamal's Patricia
10286—504—5yrs—HIR—305—612
8245—390—6yrs—HIR—305C—2x
6078—288—7yrs—HIR—305—2x—175 days

GREEN MEADOW and CORONATION blood backs the herd through:

GARDENVILLE PRINCE VALOR
Sire: Pine Manor King Kenfleur
Dam: Valor's Cherry Blossom
18574—813—CC
10326—448—GHI

GARDENVILLE URIAH
Sire: Coronation King of Pine Manor
Dam: Edith's Blue Bell of Agridor
18059—765—C
12799—568—G

The foundation has been firmly established with two fine sires to carry on the work "Prince" and "Uriah" left unfinished.

ANORACREST PRINCE VALOR
Sire: Gardenville Prince Valor
Dam: Jochamal's Huntress
13631—639—7yrs—HIR—365—730
9457—461—9yrs—HIR—570

HOMINY HILL CAVALIER
Sire: Hominy Hill Coronation Prince
Dam: Hominy Hill Gean
11650—696—Sr3C
Classified VG '50

The Best of McDonald Farms Bloodlines

HIGHTIME . . . PREDICTION . . . KING . . . LADY AUGUSTA . . . PANSY

McDonald Farms Noble Parson

Born December 6, 1950

Sire: **McDONALD FARMS HIGH NOBLE PEER** ($21,000). A son of McDonald Farms Hightime, A. R., out of "Lady Augusta," see below. "Hightime" is by Foremost Prediction, A. R., out of Walnut's Ella's Pansy, 12973—661—AA, Excellent '47.

Dam: **McDONALD FARMS KING'S JEWEL**, 14067—724—6yrsC. A daughter of Myhaven King, A. R., out of the show cow, Franchester Bachant, see below.

His Sire's Dam (EXCELLENT)

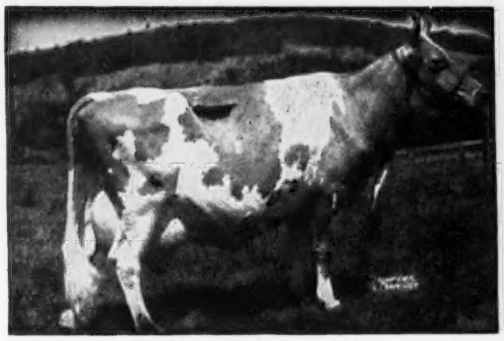

DOUGLASTON LADY AUGUSTA
12106—607—E. Excellent '47 '48
5 A. R. daughters, 4 Excellent, 1 Very Good.

His Dam's Dam (EXCELLENT)

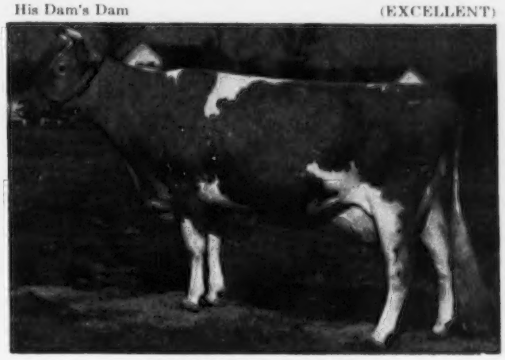

FRANCHESTER BACHANT
10400—607—G. Excellent '47 '48
Senior and Grand Champion, Md., N. Y., 1938.
2 A. R. sons, 4 A. R. daughters.

Plan To Visit Our Herd . . . "A Small Herd Of Select Breeding Guernseys"

Hollow Hill Farm — **Convent, New Jersey**

Accredited Certificate 85652
MR. AND MRS. PAUL MOORE, Owners

Negative Certificate 62
RAYMOND F. BENHAM, Herd Manager

New Jersey Cooperative Breeders Association, Inc.

ANNANDALE, N. J.

THREE OF OUR POPULAR YOUNG SIRES

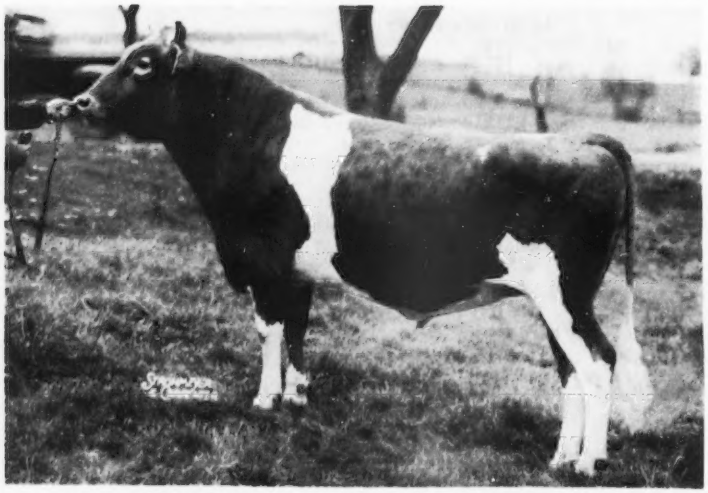

G-80

Woodacres Jeanette's Honor

Owned jointly with Woodacres Farm

Sire: **Langwater His Honor**
Dam: **Fritzlyn King's Jeanette**
(E '50 '52)
13750—610—Jr2—365
19384—857—Jr4—365
22436—1050—5yrs—365C

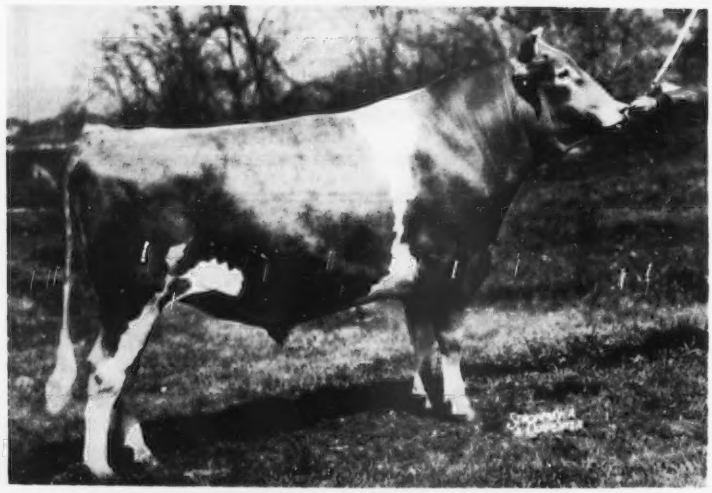

G-82

Mulhocaway Butterfat Hollirex

Owned jointly with Mulhocaway Farm

Sire: **Yellow Creek Meadow King**
Dam: **Mulhocaway Butterfat Holly**
(E '50 '52)
9524—427—Jr2—305C—2x
14646—669—Sr3—365—2x
13122—596—6yrs—305—2x
17491—813—7yrs—365C—3x
16625—788—8yrs—365C—2x
12248—568—10yrs—305C—2x

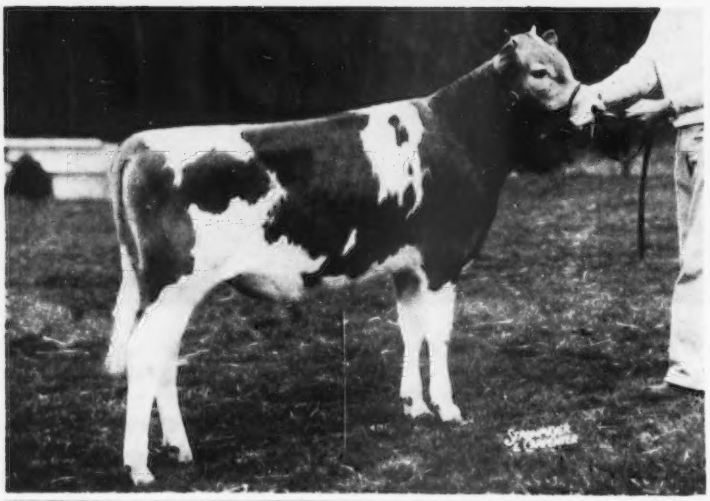

G-83

Wilgorlan Farms Senator

Sire: **Hominy Hill King's Courageous**
Dam: **Wilgorlan's Peerless Susan**
(VG '47)
11813—620—Jr2—365C
13846—729—Jr4—365C
13866—752—5yrs—365C

Service to these and to proved sires is available to New Jersey Dairymen through your local Co-operative Breeding Association.

Milk Production Is Our Business . . .

Back in the "Horse and Buggy Days" our milk wagon took the first **bottled** Guernsey milk to the city of Trenton. The driver then put away the big bell which he rang to call the housewife to the door with her pitcher to be filled. His 10 quart "serving kettle" and quart dipper were no longer needed.

Naturally We Breed For Production . . .

We like them "typy" and of "good size." First calf heifers that give 40 lbs. on two-time milking are "It." They are not old 'till near 20 years.

OUR HERD SIRES —

PARK HURST ROSE KING
Born August 13, 1950
8 daughters in the herd — just yearlings.
Sire: Gardenville Rose King
Sold for $50,000.
Dam: Sterlingold Cupid
12124—608—Jr2—365C
15820—801—Jr4—365C
Sold for $3,100.

GOLD RUN ALTA'S ITCHEN KING
Born May 24, 1948
Sire: Rose Lane Hollistar
Dam: Cathedral Alta
12238—699—F
1 A. R. son, 2 A. R. daughters.

Our herd of 200 Guernseys is rich in the Langwater bloodlines, and "Rose King" should strengthen our strains of Imp. Financier of Myrtle Place and Shuttlewick Levity, and add a strong bout of Green Meadow Coronation.

BROADHURST — SCUDDER FARMS
Trenton, New Jersey
T. B. and Bang's Free — Calfhood Vaccinated —
Federal Accredited No. 2321

MRS. H. C. SCUDDER
MR. J. B. SCUDDER — GEORGE LAMB, Manager
MISS C. A. SCUDDER — CLARENCE WOODWARD, Calf Man

AUKEMA GUERNSEYS

200 Head . . . Herd on D. H. I. A. and HIR Test.

Our Herd Sire
IDEAL'S DAY'S CHARMER
Born May 5, 1950

Sire: **GARDENVILLE CHARMER, A. R.**
Dam: **IDEAL'S SATELLITE'S DAY.** 12196—711—6yrs. A daughter of Langwater Satellite, A. R. out of Ideal's Gardenius' Day, 16170—727—7yrsC, 2 A. R. daughters.

His Sire's Dam

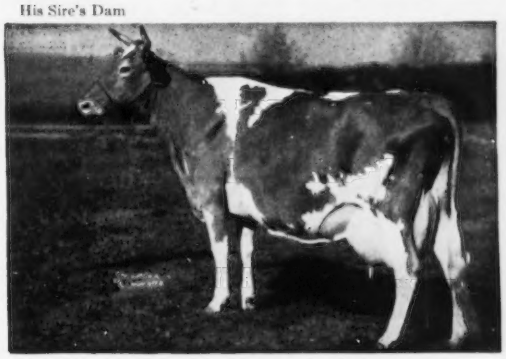

CLEARLAND BUTTERFAT CHARITY
14856—697—6yrs, 12380—632—Jr2C
A daughter of Hilltop Butterfat Heartsease, A. R.

"CHARMER" is being bred to the daughters of **IDEAL'S REPEATER**, a son of Gardenville Supreme, A. R. (**the Charlotte and Melba families**). **We have 30 "Repeater" daughters in the herd.**

Stock for sale . . . Write us your needs
OWEN AUKEMA — **SUSSEX, NEW JERSEY**

HERD SIRES AT ALAMATUCK

A Son and Grandson of Fairlawn Peerless Dictator, A. R.

OUR SENIOR SIRE

HOMINY HILL DOMINANT
Born February 16, 1947
Sire: Fairlawn Peerless Dictator, A. R.

His Dam

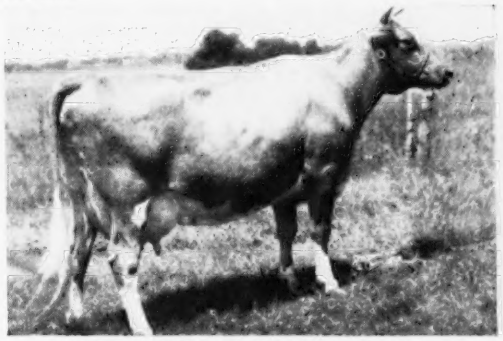

DOROTHY BELL OF WALNUT LANE 2d
13754—801—Sr4

OUR JUNIOR SIRE

DUNWALKE DEMUS
Born May 19, 1949
Sire: Hominy Hill Rex, A. R.
A "Dictator" son out of a Class Leader.

His Dam (E)

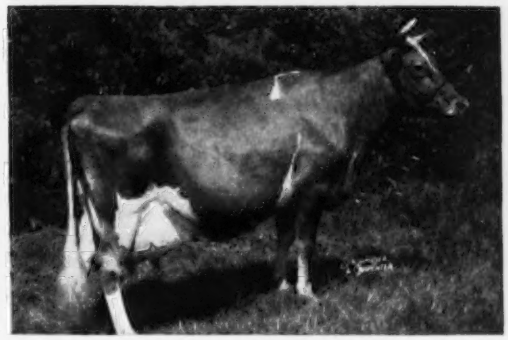

McAFEE'S ELLEN
17868—842—5yrsC, 21342—957—6yrsC
GP '49—VG '48 '50—Excellent '52

Herd on HIR Test . . . 2x milking under ordinary farm care.

STOCK FOR SALE . . . WRITE US YOUR NEEDS

Accredited and Bang's Free — Calfhood Vaccinated

ALAMATUCK FARM — Far Hills, New Jersey

OGDEN WHITE, Owner — Tel. Peapack 8—0450R1 — EARL SCHOMP, Manager

VACCINATED-ACCREDITED NO. 3

ROBERT PAYNE
PRESIDENT

DUNWALKE FARM, INC.

Purebred - Guernseys

FAR HILLS · NEW JERSEY

TELEPHONE: PEAPACK 8-0479

T. B. ACCREDITED 120623

JAMES T. CHRISTIAN
MANAGER

DUNWALKE HERD SIRES:

Two Outstanding Proved Sires:

HOMINY HILL REX, A. R.

Sire: Fairlawn Peerless Dictator, A. R.
Dam: Meadow-Gold Rosabell
5 A. R. daughters, 1 Excellent, 2 Very Good
11962—628—EEE
*14372—733—Jr4—305C—2x
Full sister to Meadow-Gold Princess Rose,
19393—884—5yrs—365C.

FAIRLAWN MAXIM'S GABRIEL, A. R.

Sire: Quail Roost Rose Maxim, A. R.
Dam: Dunwalke Maggie's Lily
1 A. R. daughter, 1 A. R. son
8926—454—GGG
14383—762—CC

COLDSPRING'S BEAUTY NOBLE KING

Owned by Mulhocaway—Dunwalke—Dangra
Sire: Coldspring's Romulus Noble, A. R.
Dam: Vallevue Butterfat Beauty
E '47 '48
4 Excellent daughters, 7 A. R. daughters
11994—619—GG
16578—831—A
18914—937—AA

DUNWALKE BEAUTY'S FAVOR

Owned by Dunwalke—Stonehouse Farm
Sire: Coldspring's Beauty Noble King
Dam: Manor Glen Levity
VG '52
20638—*1142—5yrs—365C—3x

DUNWALKE B.V. GENIUS

Sire: Coldspring's Beauty's Valor
Dam: Mulhocaway Butterfat Rosetta
D '47 '48 '49—VG '50 '52
8303—415—Jr2—305C—2x
*16319—*807—Sr4—305C—3x
20294—1039—6yrs—365—1082

GOLDEN GUERNSEY

"Every Cow In The Herd On Continuous A. R. Test"

VACCINATED-ACCREDITED NO. 3

T. B. ACCREDITED 120623

ROBERT PAYNE
PRESIDENT

DUNWALKE FARM, INC.

Purebred - Guernseys

FAR HILLS · NEW JERSEY

TELEPHONE: PEAPACK 8-0479

JAMES T. CHRISTIAN
MANAGER

Cows Worthy Of Being Dams Of Your Bulls

Their Official Lifetime Performance Is Outstanding

	MILK	FAT	AGE	
1—**Manor Glen Levity** A '50—VG '52	20638	*1142	5yrs—365C	Class Leader
2—**Rycklaver Radiant Actress** D '50—VG '52	18769	*1102	Sr3—365C	Class Leader (pending)
3—**Fresno Chieftain's Viva** VG '49 '50 '50 '52	21436	*1084	6yrs—365C	Class Leader (pending)
4—**Delwake Jenny** VG '50 '52	*20587	*1053	Sr4—365C	Class Leader
5—**Dunwalke Maggie's Flute** G '48—A '49—D '50	*21679	1048	7yrs—365C	Class Leader
6—**Delwake Gabriel's Girlie** D '48 '49 '50—VG '52	18822	1030	5yrs—365C	
7—**Foxburg's Knight's Pozy** A '49—D '50	19344	*1017	Sr4—365	Class Leader
8—**Welcome In Royal Hollara** VG '50—E '52	*20317	*1014	Jr4—365C	*Class Leader
9—**Glengeran Delora** VG '50—D '52	20837	1012	6yrs—365	
10—**Spring Run Noble's Primrose** VG '49 '50	21268	1001	7yrs—365	
11—**Spruce Run C.H.B. Cherry** VG '49 '50	20833	991	5yrs—365C	
12—**Flat Brook Playmate** D '48 '49 '50	*21798	982	5yrs—365C	Class Leader
13—**Rycklaver D. Lucy** E '49 '50—VG '52	16772	*977	Jr4—365C	Class Leader
14—**Caumsett Harbor Becky** A '49—D '50	*20819	966	Sr4—365	Class Leader
15—**McAfee's Ellen** VG '48—D '49—VG '50—E '52	21342	957	6yrs—365C	
16—**Sunnyfield Golden Marose** VG '48—E '49 '50 '52	20320	950	7yrs—365C	
17—**Foremost Footprint's Dawn** D '50—VG '52	20456	932	5yrs—365C	
18—**Brian Boru King's Sally** D '49—VG '50	20891	932	7yrs—365C	
19—**Dunwalke King's Lady** G '48—A '49—D '50	16524	930	Sr4—365C	
20—**Lilac of Milestone** VG '48—D '49 '50	16470	924	7yrs—365C	
21—**Spar Hill Hyacinth 5th** VG '50—D '52	18485	905	Sr4—365C	
22—**Dunwalke Governess's Daughter**	20444	889	5yrs—365C	*Class Leader
23—**Dunwalke Desirer** A '52	*18194	*867 (4th Fat, 1st Milk)	Jr2—365C	Class Leader
24—**Dunwalke Damsel** VG '52	13626	761	Jr2—365C	
25—**Meadow-Gold R. Mona** A '49—D '50	13561	725	Jr2—365	

*Class Leader in another class

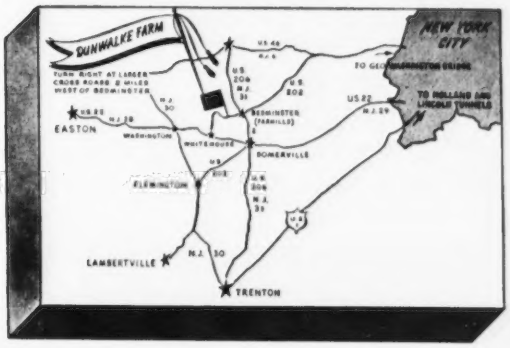

GOLDEN GUERNSEY

"Every Cow In The Herd On Continuous A. R. Test"

DELWAKE FARM

BUTTERFAT GUERNSEYS

Follow This Sign at the Freehold Circle

Freehold, New Jersey

NICHOLAS DELMORE, Owner
CHARLES AXTMAN, Manager

Address all correspondence to:
CHARLES AXTMAN,
Freehold, New Jersey

A Foundation Sire . . . **FAIRLAWN MAXIM'S GABRIEL, A. R.**

60 A. R. daughters. **We have 69 "Gabriel" daughters in our herd.**

TWO 1000-POUND "GABRIELS"

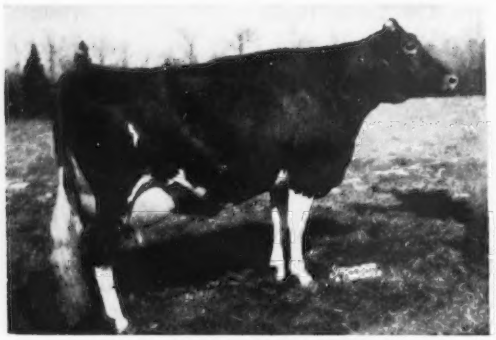

DELWAKE GABRIEL'S GIRLIE
10309—541—Sr2—305C—2x
9957—547—Sr3—305C—2x
18822—1030—5yrs—365C—3x

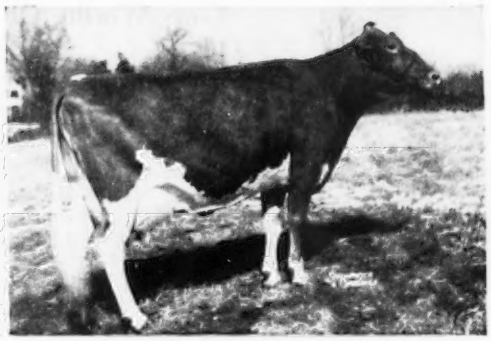

DELWAKE JENNY
9877—515—Jr2—305C—2x
10113—538—Jr3—305C—2x
20587—1053—Sr4—365C
Class Leader 5th in fat, 4th in milk.

Two "Gabriel" Sons Are In Service . . .

DELWAKE CAB'S MARVEL

Born May 11, 1951

Dam: **Delwake Bob's May**
8240—396—Jr2C
15390—775—6yrsC

DELWAKE GAB'S MONITOR

Born December 29, 1951

Dam: **Howella's Hester**
9624—513—Sr3—305C—2x
A daughter of Fairlawn Clara's Butterfat, A. R., he by Hilltop Butterfat Governor, A. R.

Other Sires In Service At Delwake . . .

GOVERNOR OF COVENTRY, A. R.

56 A. R. daughters. Others on test.

Delwake Bob's May
15390—775—6yrsC
Delwake Governor's Villa
13206—730—6yrs
Delwake Besse Lady
15887—726—6yrs
Delwake Villa
15435—735—5yrsC
70 daughters in our herd.

Sire: **Hilltop Butterfat Anagram, A. R.**
A son of Hilltop Que Vive Annabelle, 12737—709—A.

Dam: **Imp. Belladonna of Coventry**
14826—762—A
3 A. R. sons, 6 A. R. daughters

MULHOCAWAY MEADOW KING

Born January 31, 1949

Sire: **Yellow Creek Meadow King, A. R.**

Dam: **Mulhocaway Butterfat Lilac**
10330—512—Jr3—305C—2x
11749—610—5yrs

The first 5 "Meadow King" daughters are fresh and on test. **We have 26 daughters in the herd.**

GWYNLLAN HARDWICK

Born March 23, 1948

Sire: **Antietam Vagabond, A. R.**

Dam: **Coldspring's Beauty's Elaine**
15484—692—5yrsC

His first daughters are just starting on test. **We have 37 daughters in the herd.**

Young stock for sale at all times. Heifers rich in the blood of the proved A. R. sires. FAIRLAWN MAXIM'S GABRIEL, A. R. and GOVERNOR OF COVENTRY, A. R.

FOUNDATION SIRES . . .

The proved Imported Bull . . . **IMP. FINANCIER OF MYRTLE PLACE, A. R.**
In service for 3 years and nearly everything in the herd traces to "Financier."

A Top Butterfat Bull . . . **HILLTOP BUTTERFAT GOVERNOR, A. R.**
and his son
GLENGERAN BUTTERCUP'S CHIEF, A. R.

A "K. Gay Levity" Son . . . **FAIRLAWN ACTOR'S LEADER, A. R.**
32 daughters in our herd

PRESENT HERD SIRES . . .

HOMINY HILL STATESMAN . . . 35 daughters in our herd.

7/8 brother to Hominy Hill Rex, herd sire at Dunwalke Farm, Inc.

"STATESMAN" is a son of Fairlawn Peerless Dictator, A. R., proved son of Green Meadow Peerless, A. R. He is out Meadow-Gold Starlight, 12916—760—6yrsC, Very Good '49. 2 A. R. daughters. She is a daughter Cowham's Coronation Rex, A. R.

Two Maternal Sisters To "Statesman"

5 Times EXCELLENT

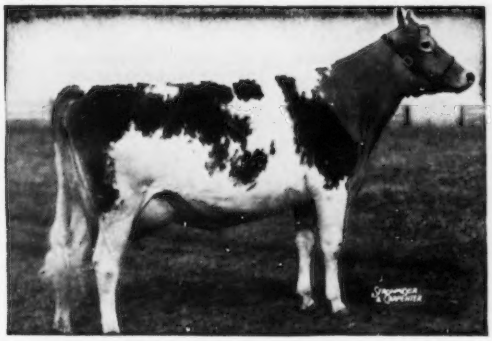

HOMINY HILL MOONLIGHT
13603—752—Jr2, 14257—809—6yrsC
Sold for $9,600 in 1948. Excellent '48 '49 '50 '51 '52

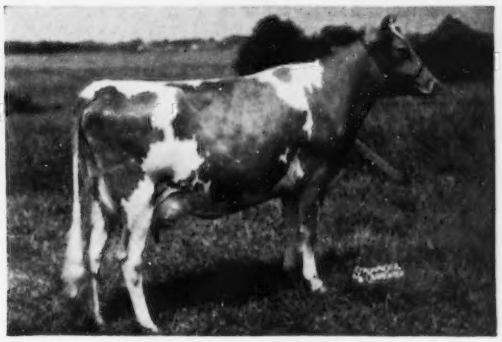

HOMINY HILL STARLIGHT
12100—672—Jr2
13264—733—6yrs—305C—3x

FAIRLAWN ACTOR'S DAYLO . . . Born March 6, 1952

Full brother to Fairlawn Actor's Pansy, 12125—611—Jr2C, 14890—754—Sr3C.

"DAYLO" is sired by Fairlawn Peerless Actor, A. R., out of an Excellent daughter of Green Meadow Hornet, A. R.

"Daylo's" Two Nearest Dams—Both Excellent

His Dam EXCELLENT

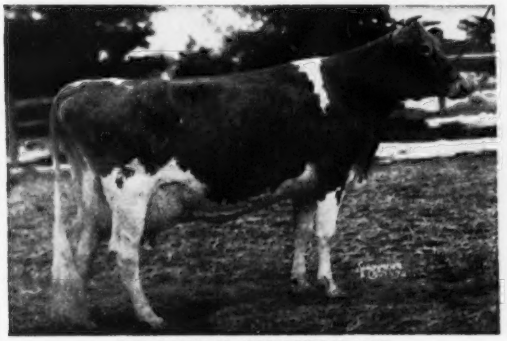

FAIRLAWN H. FORGET-ME-NOT
12616—613—Jr3C
15848—673—5yrsC
15194—721—7yrs
1 A. R. son, 3 A. R. daughters
VG '48 '49—Excellent '47 '51

His Sire's Dam EXCELLENT

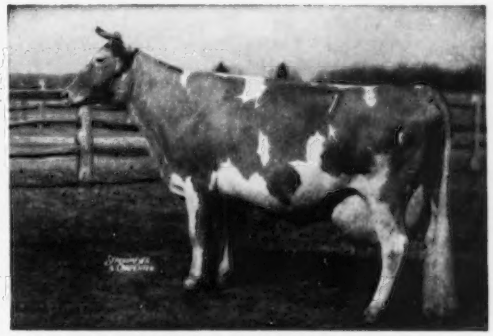

BRIGHT LAD'S ACTRESS
11915—584—Jr2—305—2x, 19146—980—Jr4
Class Leader (Milk & Fat) 4th place.
Excellent at 13½ years.
3 A. R. sons, 1 A. R. daughter
Very Good '47—Excellent '48 '49 '51

STOCK FOR SALE . . . WRITE US YOUR NEEDS . . . PLAN TO VISIT THE HERD.

We have 5 cows on test that have milked up to 70 lbs. per day, all on 2x milking.

GLENGERAN GUERNSEYS

NICHOLAS HARKER
Herdsman

CHARLES A. GERAN
Manager

Write: MRS. E. H. GERAN, Owner
MATAWAN, NEW JERSEY

Presenting . . . THE MANNINGTON CREEK FARM HERD SIRES

1 . . . **WILGORLAN FARMS PREDOMINATOR . . .** Born June 17, 1949

A COMBINATION OF GREEN MEADOW AND BUTTERFAT BLOOD

His Sire

GARDENVILLE CORONATION KING. A. R.
Sold for $45,000. His first 40 A. R. daughters completed records on 29 different farms that average 600 lbs. fat. He has over 100 breeding sons in service throughout the country.

His Sire's Dam

DOUGLASTON KING'S CHARLOTTE
15228—*828—Sr2—365
19751—988—AA
2 A. R. daughters, 5 breeding sons.

His Dam

WILGORLAN'S PATIENCE
11450—521—Jr2—305C—2x
10573—511—Sr3—305—2x
17786—827—Sr4—365—3x
14739—690—6yrs—305C—3x
12813—597—7yrs—305—3x
Strong in proved "Butterfat" blood.

2 . . . **VALLEYRUN VALENCIAN . . .** Born February 18, 1951

LANGWATER BREEDING TOP AND BOTTOM

Sire: **Langwater Kinsman, A. R.** A son of Langwater Commando, A. R., out of Langwater Christmas Rose, 15004—652—9yrs (traces to the Coronet and Country Flower families).

His Dam

LANGWATER GLEAM
13410—522—Jr2C
A daughter of Langwater Valencian, A. R., out of a daughter of Langwater Moonlight.

One of His Paternal Sisters

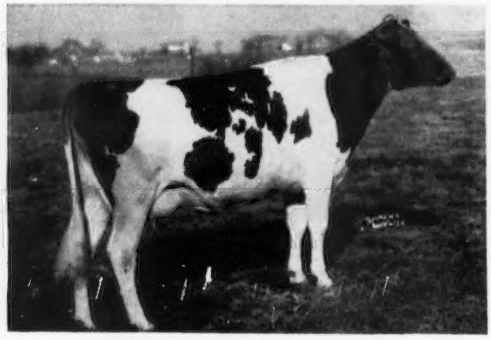

VALLEYRUN KINSMAN'S GENESTA
10882—613—Jr2. Very Good 1952
One of the tops in the Valleyrun Dispersal. Sold for $1,600.

MORE GREEN MEADOW BLOOD PLUS THE CLARA FAMILY

LANGVALLEY LEVITY THORP . . . Born January 13, 1952. A son of Curtiss Franchester Levity Ace ($37,000), he by Coronation King of Pine Manor, A. R., out of Green Meadow Levity, A. R. The grandsire of **"Thorp"** and **"Predominator"** are the same.

His Dam

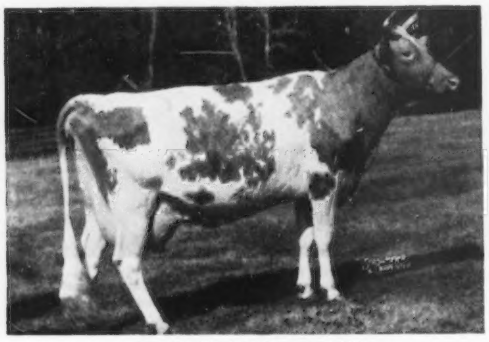

CAUMSETT OCEAN CLARICE
12156—714—FF, 16371—964—AA
Through "Clarice's" dam, "Clara," we get longevity and heavy milk production. Next Dam: **Caumsett Clara**, 14306—757—EE. 2 A. R. daughters: Caumsett Royal Claire, 14007—660—GG, 16280—803—CC. "Clara" has had 14 calves and produced 122,835 lbs. milk.

His Sire's Dam

GREEN MEADOW LEVITY
13961—707—Sr2C
14909—696—AA—2x
Sold for $17,500.
5 A. R. sons.

STOCK FOR SALE . . . Write us your needs and plan to visit the farm. The farm is located 3 miles west of Salem on Route 45, the Salem—Woodstown Road.

Mannington Creek Farm

ANTHONY CLEMENTE, Owner — **Salem, New Jersey** — LAWRENCE HUMMEL, Herdsman

OLDFARM GUERNSEYS

T. B. ACCREDITED No. 482614 CALFHOOD VACCINATED BANG'S CERTIFIED No. 112

Our Herd Sire . . . ACTOR'S CHIEF . . . Born June 17, 1950

"Chief's" full brother, Actor's Grand Duke, was also in service in our herd. "CHIEF" is ¾ FAIRLAWN BREEDING AND CARRIES THE BLOOD OF BOTH THE ACTRESS AND GLORY FAMILIES.

"CHIEF" is sired by Fairlawn Actor's Vagabond, a son of Fairlawn Peerless Actor, A. R., out of Fairlawn H. Ismena. Fairlawn Peerless Actor sold for $10,000 and his 39 sons and daughters sold for $128,100 or an average of $3,284.62 per head. He is out of Rycklaver Blossom, 9727—531—Jr3C—2x, 11978—609—5yrsC, she by Fairlawn Maxim's Grand Duke, A. R., a double grandson of Maxim of Burkeville.

His Sire's Dam

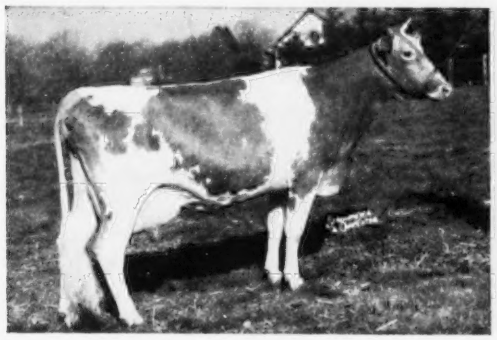

FAIRLAWN H. ISMENA

13752—643—Jr3C, 17435—812—Jr4

Purchased by Sumner Pingree, Flying Horse Farm, South Hamilton, Massachusetts, for $5,500.

His Sire's Dam's Dam

FAIRLAWN PEERLESS ERMINE

16726—869—7yrsC, 17855—893—8yrs

16892—838—10yrs—2x. Very Good '48 '49 '51.

His ¾ Sister

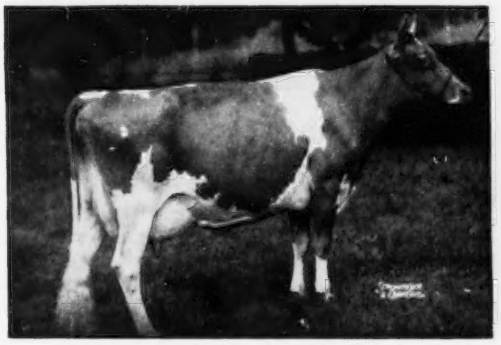

FAIRLAWN K. GLORY

13414—622—Jr2C, 9148—465—Jr3—305C—2x, 17244—815—Jr4C. VG '47—Excellent '48 '49 '50 '51. Sold to A. M. Sonnabend, Sonesta Farm, Millis, Massachusetts, for $9,500. 14 members of the Glory family sold for $35,150 in the recent Fairlawn Dispersal.

His Dam's Maternal Sister

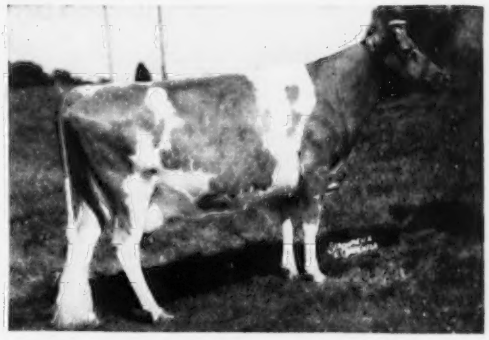

RYCKLAVER JESSICA

12243—617—Sr4—HIR—730 T. M.

Topped the Rycklaver Dispersal at $2,400 going to Grayce Farms. Both "Jessica" and "Blossom" (dam of "Chief") are out of Clearview Altha, 11950—549—9yrs—HIR—630 T. M.

Both "Chief" and his full brother "Duke" have sired some top daughters. A "Duke" son, Duke's Butterfat Fred, is doing a real job for Murl J. and K. Grace Stair, Willow Branch Farm, R. R. No. 1, Harrisonville, Missouri. An Oldfarm-bred bull can do an equally good job for you. From time to time we will have a few females for sale. Our herd is on Advanced Registry Herd Test. Plan to visit our herd. You are always welcome.

SEND FOR PRICES AND PEDIGREES.

OLDFARM is on Route 27, ten miles east of Princeton, six miles west of New Brunswick at Franklin Park, N. J.

H. MALCOLM ADAMS, Owner **FRANKLIN PARK, NEW JERSEY** **Phone: Kilmer 5-6556**

Without wishing to
appear orgulous
We refer to the official
bobance on page 687
Of the July 1, 1953 Guernsey
Breeders' Journal
And announce that a
choice group of
Cows and calves will be
disparbled anon
By private treaty
from our pavillions

Bassett Estates Inc.

POTTERSVILLE, NEW JERSEY

Home of the Knights

WARDELL'S FARM

Located on Route 66, four miles west of Asbury Park, twelve miles east of Freehold.

Guernseys Of Distinction Sired By Our Foundation Sires —

COAST GUARD
A son of Imp. Dunwalke Sailor Boy out of Lassie of Linda Vista.

FLORHAM PLAYBOY
A son of Florham Polly's Gentleman out of Florham Rich Girl.

MIDDLETOWN BESSIE'S BROCKTON
A son of Ward Acres Brockton out of Imp. Bessie's Joy.

OUR JUNIOR SIRE — From the GLORY family

LOCUST GROVE MERIT'S COUNT
Born April 20, 1952

His Sire's Dam EXCELLENT

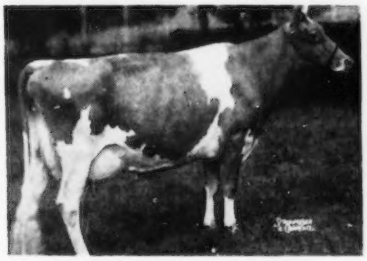

FAIRLAWN K. GLORY
17244—815—Jr4—365C
Excellent 4 times.
Sold for $9,500 in the Fairlawn Dispersal.

Sire: **Fairlawn Actor's Merit**
3 daughters on test.
Full brother to —
Fairlawn Actor's Ithela
12509—551—Sr2—365C
12758—610—Sr4—365
Excellent '48 '49

Dam: **Bondwick's Mabel**
12340—556—G, 14960—671—CC
13585—572—5yrs, 19791—837—6yrsC
5 A. R. daughters.
A daughter of **Bondwick, A. R.**

We can also offer a choice selection of bred and open heifers for sale.

VISITORS ALWAYS WELCOME

J. E. WARDELL & SON, Owners

NEPTUNE, NEW JERSEY

Sussex County Co-operative Breeding Association

"Its Members Are Dairymen Improving Their Herds Through Co-operative Artificial Use Of Outstanding Sires."

It is our aim to select bulls that will sire daughters that produce, reproduce and stay in the herd for a long time.

Through the cooperation of D. W. K. Peacock, Kilmac Farm, Flanders, N. J., we now have set up the basis for a line-breeding program.

Their Services Now Available

KILMAC MASHER
Sire: Poniton Sweet Brier's Monarch
Dam: Glenburnie Brier Rose
14186—647—EHI
*19453—921—5yrs—HIR
*Class Leader 10th in fat and 7th in milk.

KILMAC ACE
Sire: Kilmac Leander
Dam: Saddle River Peerless Fern
14993—748—Sr2C
15890—798—Sr3

KILMAC ZENITH
Sire: Langwater Zenith
Dam: Kilmac Leader's Dot
8895—440—Jr2—305C—2x
19458—963—Sr4C
A former Class Leader

Our Members Previously Had The Services Of These 2 Kilmac Bulls

KILMAC LEANDER
He is a son of Kilmac Masher (see opposite) and the sire of Kilmac Ace. Both "Masher" and "Ace" are now available for our members' use.

"Leander" is out of Kilmac Royal's Leda, 3 Class Leading records, 2 National Class Leaders, 1 second.

KILMAC PHIL
He is a son of "Leander" (above) and out of Larches Royal Patty, 12566—602—Jr2.

Through the three bulls—"MASHER," "ACE," "ZENITH," we can offer our members bulls backed by Class Leading production and strong in the best of proved cow families.

For those breeders following a Butterfat program we can offer services to Mulhocaway King's Ransom (several top Butterfat bulls have been used).

For those breeders following a Green Meadow—Coronation program we can offer services to Chedco Forward.

For those breeders interested in obtaining Ideal Guernsey Farms breeding we can offer service to Ideal's Senator King, proved son of Ideal's Lettie's Duke.

STANLEY WIGGIN, Manager

R. D. 3, SUSSEX, N. J.

ALDERNEY - BROOKLAWN FARMS

ALDERNEY-BROOKLAWN FARMS BACKED BY 43 YEARS OF BREEDING EXPERIENCE . . . FIRST GUERNSEYS PURCHASED DECEMBER 9, 1911.

Present Herd Sires In Service

BROOKLAWN'S BUNESSAN . . . In heavy service and doing a real job for us. He is sired by Northerner's Select, A. R., a son of one of our foundation sires, Rockingham Northerner, A. R. "Bunessan" is out of Brooklawn's Heliotrope, 17798—834—5yrs.

Two "Bunessan" Sons In Service

BROOKLAWN'S SELECT SON
Dam: **Josephine of Buck Neck**
15339—654—10yrs—305C—3x

BROOKLAWN BUNESSAN SUNNY
Dam: **Trumpeter's Indecinc**
14405—749—5yrsC

A maternal brother to "SUNNY"—NORTHERNER'S SELECT INDECINC—is in service. He is sired by Northerner's Select out of Trumpeter's Indecinc (she dam of "SUNNY"—see above).

Two Sons Of The Excellent "Maid Queen" Are In Service

COLDSPRING'S QUEEN'S HOLLISTAR

Sire: **McDonald Farms Albill, A. R.**
A son of Myhaven King, A. R., out of McDonald Farms Alleen, 11135—703—AA, 3 A. R. daughters. "Alleen" is dam of McDonald Farms Dairymaid ($8,000). She is by Foremost Prediction, A. R., out of Supreme's Janice, 20012—942—Sr4C, 19618—981—AA, 5 P. R. sons, 3 A. R. daughters.

COLDSPRING'S B. R. CALUMET

Sire: **Coldspring's Beauty's Romulus**
A son of Vallevue Butterfat Beauty, 11994—619—GG, 16578—831—A, 18914—937—AA. Excellent '47 '48. She is dam of 5 A. R. daughters, 4 classified Excellent.

Both "HOLLISTAR" and "CALUMET" are out of Brooklawn Maid Queen, 11385—621—Sr3—305C—2x, 14944—784—5yrsC, 14968—768—7yrs. Purchased by Coldsprings Farm, St. Johns, Pa., for $2,500, Classified Excellent '47.

Three Grandsons Of Catamount Melody . . . All By Flying Horse King's Trumpeter Are In Service

TRUMPETER SELECT
Dam: **Maple Lane Africander's Gaysy**
10179—532—9yrsC

TRUMPETER'S KING LAD
Dam: **Brooklawn's Content**
17235—816—6yrs

BROOKLAWN'S NOBLE TYCOON
Dam: **Brooklawn's Steadfast May**
7934—380—Jr2C

These 3 bulls are sired by Flying Horse King's Trumpeter, A. R., a Century Sire that was in service in our herd from 1941 to 1952. "Trumpeter" is out of Catamount Melody, 14047—848—AA, Excellent '48, 3 A. R. sons, 4 A. R. daughters.

PLAN TO VISIT OUR HERD. SEE THE GET OF THESE SIRES.
YOU ARE ALWAYS WELCOME AT ALDERNEY-BROOKLAWN.

T. B. Accredited 398931 Vaccinated

ALDERNEY-BROOKLAWN FARMS

MORRIS PLAINS, NEW JERSEY

J. L. MacDOUGALL, Superintendent

CONOVER'S HIGHTSTOWN GUERNSEY DAIRY

300 Head . . . 160 Milking
A. R. and HIR Testing

Our Herd is Founded on a Strong Concentration of Proved Glenburnie Blood.
We have continued along these lines and occasionally added a Melba cross.

Riegeldale Melba's Fortunate

Born July 23, 1948

Himself

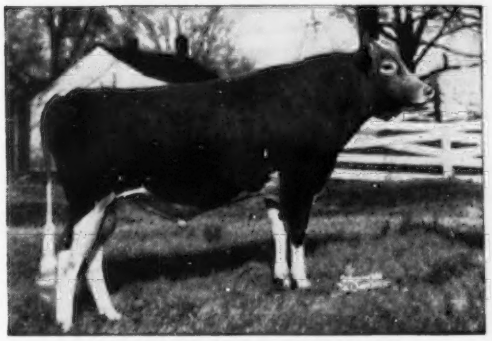

RIEGELDALE MELBA'S FORTUNATE
Full brother to Riegeldale Ben's Melba (see below).

His Dam

GREEN MEADOW MELBA
15342—963—Sr2C, National Class Leader
Voted 6th most influential cow of the breed. 8 daughters (7 A. R.) 4 sons (2 P. R.). Classified Very Good at 15½ years.

His Full Sister

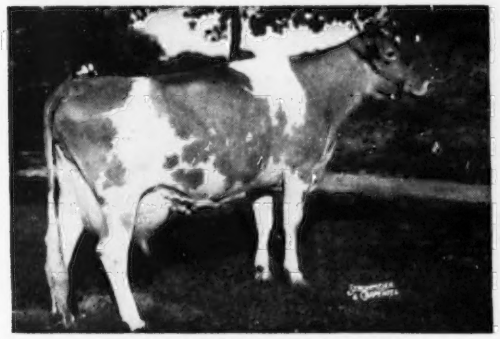

RIEGELDALE BEN'S MELBA ($28,600)
12512—638—Jr2, 14349—745—Jr3
16627—848—Sr4

His Sire's Dam

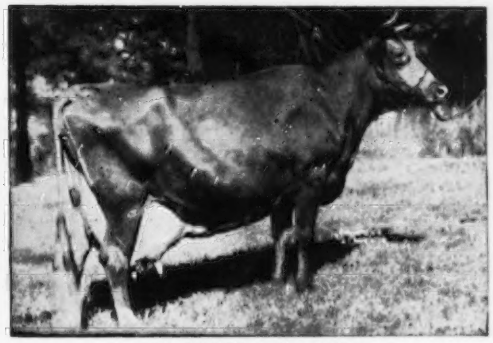

BOURNEDALE BELLONA
14915—751—D, 17871—921—A
1 A. R. daughter, 4 breeding sons.

Our Cows Did Well On A. R. Test Last Year

2 over 1000 lbs. fat, 7 over 900 lbs. fat, 10 over 800 lbs. fat. Many others over 700 lbs. fat.

	MILK	FAT	AGE
Lad's Wallie of Mercer	19093	1035	6yrsC
Commander's Shirley of Mercer	17588	1021	6yrs
King's Anita of Mercer	17691	971	7yrs
Lad's O. K. Maggie of Mercer	16200	970	6yrs
L. O. K's Wallie of Mercer	18267	927	5yrs
Lad's Hope of Mercer	17050	926	9yrs
Lad's Rose of Mercer	19425	989	6yrs
Lad's Blanchette of Mercer	19079	881	6yrs
King's Belle of Mercer	16991	874	Jr4C
Commander's Betty of Mercer	14980	822	Jr3C

Occasionally we have stock for sale . . . Bull calves and females out of high record A. R. dams. Send for prices and pedigrees. Plan to visit our herd. The farm is located just two miles from the off and on entrance to the turnpike at Hightstown, N. J. Take South Main St. in Hightstown and go to Old York Road. Farm is on Old York Road.

Vaccinated—Bang's Accredited No. 35
T. B. Accredited 124530

Herd is on A. R. and
D.H.I.A. Test

CONOVER'S HIGHTSTOWN GUERNSEY DAIRY — Hightstown, N. J.

CLIFFORD L. CONOVER, Owner

CLIFFORD H. CONOVER, Herdsman

MOUNT PAUL FARM

GLADSTONE, NEW JERSEY

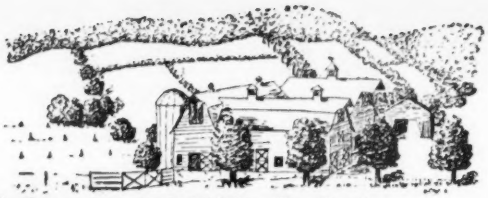

A Combination Hard To Beat

Coronation-Bred Sires Mated To Cows With Demonstrated Ability To Produce

Two of our cows have already made Class Leading records.
Others with 500, 600 and 700 lbs. fat on 2x milking in HIR.

A Proved Foundation Sire . . . CHEDCO FORWARD, A. R. (owned jointly with the N. J. Agr. Exp. Station). **His first 10 daughters show an increase of 918 lbs. milk, 61 lbs. fat over their dams.**

"FLASHDALE" . . . Son of an EXCELLENT Cow . . . Sired by **Riegeldale Coronation King, A. R.**

HOMINY HILL FLASHDALE—Born December 13, 1948

13 daughters in the herd, 2 fresh and on test, both milking over 40 lbs. as 2-year-olds on 2x milking.

His Excellent Dam

← FAIRLAWN FAWN
11578—601—Jr2C
13959—746—7yrs
Excellent '48 '50

A daughter of

Fairlawn Peerless Dictator, A. R.

A Junior Sire . . . MT. ARARAT KING KRISHNA—Born December 1, 1951

"Krishna" is being bred to the daughters of "Forward" and "Flashdale". "Krishna" is sired by Hominy Hill Coronation King, a proved son of Riegeldale Coronation King, A. R. (he sire of "Flashdale") and out of "Prudence."

His Dam (VG)

MT. ARARAT DAUNTLESS GILDA
10216—472—Sr2—305C—2x
10963—543—Sr3—305C—2x
10728—498—Sr4—305C—2x
Milking 60 lbs. on 2x as a 5-year-old.
Very Good '50—D '52

His Dam's Dam (VG)

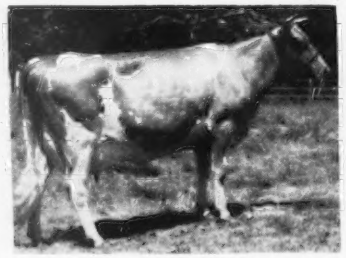

REX'S DEARIE OF MT. ARARAT
9901—494—Jr2—305C—2x
13229—624—Jr3—305C—2x
12937—616—Jr4—305C—2x
13557—646—5yrs—305C—2x
13368—644—6yrsC—2x
GP '47—Very Good '49 '50 '52. Dam of **Mt. Ararat Noble Hilda.** 11819—623—Jr2C—2x. A son, **Mt. Ararat Khalif.** is in service at Mt. Ararat.

His Sire's Dam (E)

MEADOW-GOLD PRUDENCE
7908—438—Jr2—305C—2x
8399—453—Jr3—305C—2x
18037—1017—6yrsC
Former Class Leader
Excellent '48

Our Herd Is On HIR Test . . . All Cows Milked Twice-A-Day.

Typical HIR Cows To Finish Test In Our Herd:

	MILK	FAT	AGE	T.M.
GOLDEN PRESTO'S MELODY **Class Leader 2nd place**	15612	*962	7yrs	730
MT. PAUL MABEL (**Class Leader 10th place when made**)	12280	734	Jr3	730
DELWAKE GAB'S ADA	14756	780	Sr4	730
LEADER'S FLOELLA	12902	700	7yrs	730
MT. PAUL MUSIC	11527	624	Jr2	730
CHERRY OF VERODITH	12133	607	7yrs—305C	610
MT. PAUL ASTER	11749	594	Jr3	730
GOLDEN PRESTO'S MELODY LASS	10881	585	6yrsC	692
MT. PAUL ANNA BELLA	11438	573	5yrs—305C	610
BONDWICK'S SHARON ROSE	10985	580	6yrs	730
FORWARD'S LADY OF MT. PAUL	10690	528	Jr4C	672
IDEAL'S COMMANDER'S JANIE	10901	520	5yrsC	612
MT. PAUL IDA	10271	536	Jr3	610
NORWOOD PENNY	9851	502	7yrsC	610

1950 HERD AVERAGE: 28 Cows Milking 508 Lbs. Fat 2x D.H.I.A.

STOCK FOR SALE . . . WRITE US YOUR NEEDS

MR. AND MRS. JOHN L. WINSTON, Owners — HENRY STOUT, Herdsman

Plan To Visit FRANKLIN LAKE DAIRY FARMS . . . 300 Registered Guernseys

TWO OF OUR HERD SIRES

A HOMINY HILL REX Son . . .

DUNWALKE R. FARMER

Born September 21, 1951

His Sire's Dam

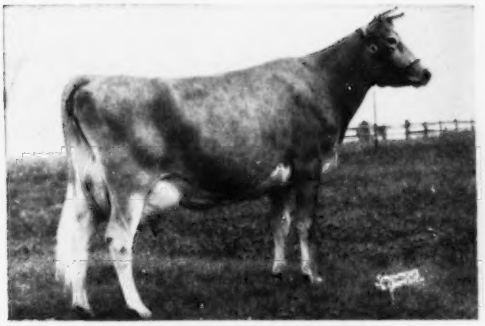

MEADOW-GOLD ROSABELL
11962—628—EEE, *14372—733—Jr4—305C—2x
Dam of 5 A. R. daughters, 1 Excellent, 2 Very Good. Full sister to Meadow-Gold Princess Rose, 19393—884—5yrsC. She is dam of Hominy Hill Rex, A. R., a son of Fairlawn Peerless Dictator, A. R. "Rex" is sire of "FARMER."

His Dam

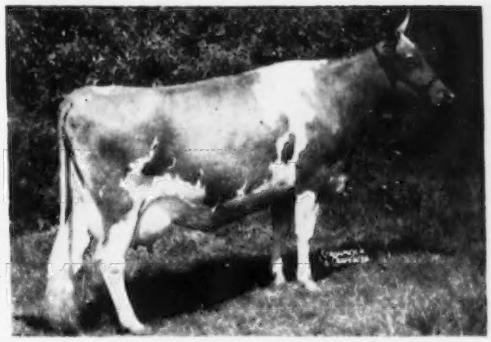

OWEN'S PLACE ROYAL'S VENUS
4 records over 600 lbs. fat, 3 in the 305 day—2x class.
14353—772—Jr4, 12124—660—7yrs—305C—2x
A daughter of Pine Manor King's Royal, A. R.

A COLDSPRING'S BEAUTY NOBLE KING Son . . .

2 Excellent Brood Cows Close-Up

DUNWALKE BEAUTY'S FORT

Born August 30, 1951

Sire: Coldspring's Beauty Noble King ($29,000). A son of "Beauty."

His Dam — EXCELLENT

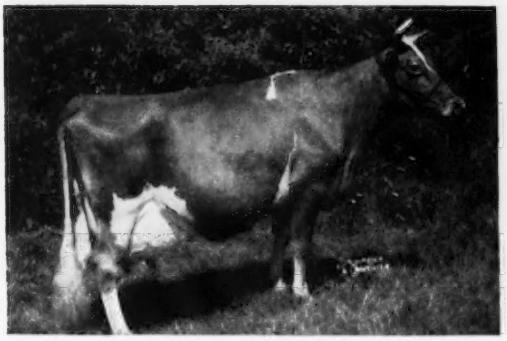

McAFEE'S ELLEN
5 A. R. records include: 17868—842—5yrsC, 21342—957—6yrsC. On retest at 10 years of age and on her first 3 full months she made well over a ton of milk per month and 3 lbs. fat per day. A great cow. GP '49—VG '48 '50—Excellent '52.

His Sire's Dam — EXCELLENT

VALLEVUE BUTTERFAT BEAUTY
11994—619—GG, 16578—831—A, 18914—937—AA
Excellent '47 '48. Dam of 4 Excellent daughters. One of the breed's great proved brood cows.

We already have 48 cows safe in calf to the services of our DUNWALKE BEAUTY'S FORT bull.

We are now in a position where we will occasionally have stock for sale.
Why not plan to visit our herd. You are always welcome.

FRANKLIN LAKE DAIRY FARMS — Sussex, N. J.

JAMES DE KORTE, Owner — MAYNARD SKELLENGER, Herdsman

A Foundation Sire . . . The WISTARIA and HOLLARA Families

BETHANY WISTAR'S SAILOR PRINCE

Born September 22, 1944

Sire: **GREEN MEADS WISTAR, A. R.,** a son of Green Meadow Wistaria, 15963—807—A (5 P. R. sons, 6 A. R. daughters).

His Dam

BETHANY FAVOR'S HOLLARA
10934—530—Jr2C, 15267—738—Sr4
1 A. R. daughter, Bethany Wistar's Hollara, 12656—622—Jr3C, full sister-in-blood to the "Sailor Prince" bull.

His ¾ Sister

BETHANY WISTAR'S HOLLY
12235—595—Jr2—305C—3x
Class Leader when made
18711—903—Jr4C
15797—794—5yrs—305C—3x

His ¾ Sister's Daughter
Twice A National Class Leader

FLYING HORSE GENERAL'S HOLLY
13969—777—Jr2C
*15874—836—Sr3—305C—3x
*16392—850—Sr4—305C—3x
*National Class Leader

We have 35 "SAILOR PRINCE" daughters in our herd. First 6 daughters to finish test are: Baskerville Sailor's Darling, 14653—714—Sr2; Baskerville Sailor's Carol, 13993—668—Jr2; Baskerville Sailor's Daffodil, 12941—697—Sr2; Sailor Prince's Sweetheart, 14654—738—Sr3; Baskerville Salty Sally, 13731—653—Sr2; Baskerville Golden Princess, 14451—641—Jr2. They average 14071—685.

More Green Meadow Blood Plus The Actress Family . . . BASKERVILLE HORNET'S ATLANTIS, born October 10, 1948. Sire: Fairlawn Actress' Hornet, A. R. Dam: Fairlawn F. P. Fernleaf (in our herd), 11582—572—Sr2, 12957—705—5yrs (made at Baskerville).

His Sire's Full Sister (E)

FAIRLAWN HORNET'S ACTORINE
15483—785—5yrs
VG '47—Excellent '48 '49

His Sire's Dam (E)

BRIGHT LAD'S ACTRESS
19146—980—Jr4
Class Leader 4th place
Excellent at 13½ years

His Dam's Dam

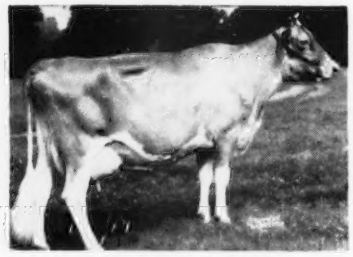

FAIRLAWN L. FERN
11541—560—Jr2—846 T. M.

The first 2 "Atlantis" daughters have just freshened. They look most promising.

"MAXIM" . . . Direct from the Coronet family . . .

PROVED SIRE

BOURNEDALE CORONET'S MAXIM

Born July 18, 1941

4 daughters in milk—more in the herd. All will be tested as they freshen.

Sire: **BOURNEDALE MEMOIR'S ACE, A. R.**
Sire: **Bournedale Sensation, A. R.**
A son of Bournedale Allen Jay's King, A. R., out of Saugerties Violet, 11176—648—FF, 2 P. R. sons, 4 A. R. daughters.

Dam: **BOURNEDALE PRINCESS CORONET**
15073—764—EE, 18859—1019—Jr4C
2 P. R. sons, 3 A. R. daughters

Next Dam: **Atamannsit Princess Coronet**
17810—946—A
2 P. R. sons, 3 A. R. daughters
3rd Dam: **Jean Du Luth Coronet,** 20004—952—AA
2 P. R. sons, 5 P. R. daughters

Foundation Cows at Baskerville
All records made at Baskerville

Willowmere Charming
16510—852—6yrs
Glenburnie Glenheart's Heroine
16677—838—Sr4
Fairlawn H. Gay Chic
17372—781—7yrs
Cecily of Baskerville
15530—812—Sr3
Comet's Buttermaid
15514—739—8yrs
Willowmere Cheri Girl
16532—841—9yrs
Bournedale Bright Dolly
13503—460—Sr4
Sterlingold Playful
13627—712—Jr4
Liseter Honorable Sunshine
10805—702—Sr4
Rosewald Darius' Colleen
15286—691—Jr2
Stonebrook Celia
13448—719—Sr4
Sterlingold Patricia
14579—737—Jr4

All cows in herd have an official record (A. R.)

STOCK FOR SALE . . . STRONG IN THE BLOOD OF THESE SIRES.
The farm is located 6 miles from Somerville Circle, 6 miles from Flemington Circle, off Route 202 on Pleasant Run Road.

BASKERVILLE FARMS

PLEASANT RUN ROAD—R. 1—FLEMINGTON, NEW JERSEY

W. D. & D. T. MERRILL, Owners JOHN D. FORCE, Herdsman Tel.-NEshanic 4-5038

Herd Sires In Service At Afton Farm

I . . . FAR WEST ROYAL CONQUEROR . . . . born January 26, 1951

BRINGS IN THE BLOOD OF TWO GREAT COWS, **Western Glow Butterfat Maryann,** 13825—763—6yrs—2x, Class Leader when made; topped the Curtiss Candy Sale at $14,600 in 1946; Very Good '47—Excellent '48 '50; and **Welcome of Whidby Island,** 13827—742—13yrs—2x, 14299—770—14yrsC—2x, Very Good at 13 and 15 years of age; she dam of 7 A. R. daughters, 4 over 600 lbs. fat on 2x milking, 1 over 700 lbs. fat on 2x.

"CONQUEROR" is sired by Far West Welcome's Royal, A. R. and is a double grandson of Welcome of Whidby Island. He is out of King's Welcome Lady, 14222—743—6yrs—2x, Good Plus '47—Very Good '49, and traces to Langwater Traveler top and bottom.

His Full Sister

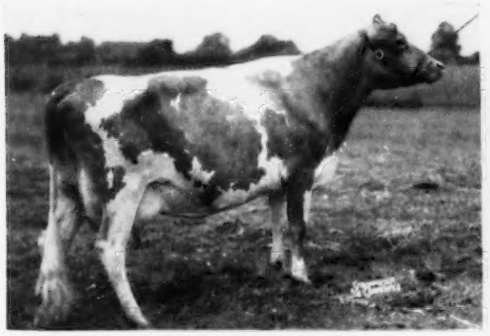

FAR WEST ROYAL PRINCESS
8892—438—Jr2—305C—2x
On retest as a Jr3—305—2x

His Maternal Sister

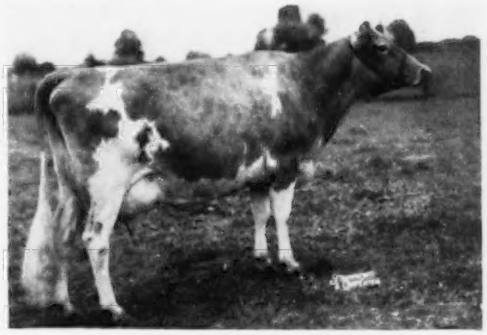

FAR WEST WELCOME GWEN
11483—610—Sr2C—2x. On retest, 7835—395—Jr4—162 days—2x. Still on test. 1st prize 3-year-old, Evergreen Guernsey Classic, 1952. This is the class of 3-year-olds that Judge L. V. Wilson said was the best he has ever judged at any State or National Show.

II . . . LANGWATER DAN

Born June 6, 1951

He is sired by a Beauty-bred bull out of an Excellent daughter of a National Class Leader.

Sire: **Coldspring's Noble's Brilliant**
Sire: **Coldspring's Romulus Noble**
Dam: **Coldspring's Romulus' Bunny**
15477—832—7yrs. Excellent 4 times, '47 '48 '49 '51.
THE BEAUTY FAMILY

"Dan's" Dam

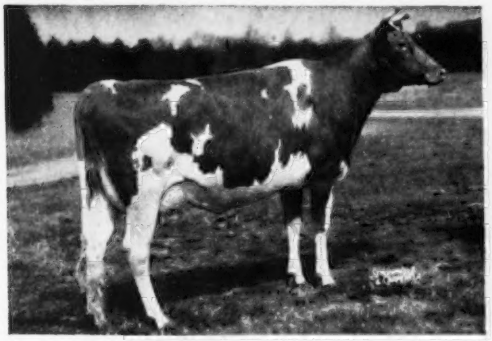

LANGWATER DAINTY
12108—602—Jr2. Excellent '50—Very Good '51.
Sire: **Langwater Valencian, A. R.**
Dam: **Langwater Petite,** 16991—1027—Jr4C, National Record. Desirable '49—Very Good '48 '50.

III . . . LOCUST GROVE MERIT'S PEER

Born February 15, 1952

Sire: **Fairlawn Actor's Merit.** 2 daughters in the Fairlawn Sale sold for $5,600. A full sister, Fairlawn Actor's Ermine, Desirable '49 '51, sold for $3,600 in the same sale. "Merit" is out of the Glory family. 14 members of this family sold for $35,150.

"Peer's" Dam

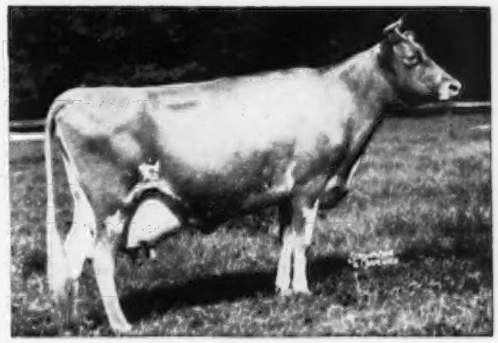

STRONGHEART'S LADY MARY
13082—622—Sr2C, 17104—840—Sr3. Very Good '47. 1st prize 4-year-old, Senior and Grand Champion, N. J. Show, 1948.

Three Other Sires That Are Contributing Much To Our Program

BOURNEDALE GOLDEN STEADFAST, A. R., 50 A. R. daughters include Excellent cows, Grand Champions and 700 and 800 pound producers. His son,

AFTON'S GOLDEN STEADFAST, A. R., 18 A. R. daughters, is a full brother to Afton's Golden Rosebud, 9563—500—Jr4—305—2x, Good Plus '47.

SPAR HILL MAC STEPHEN, a son of Spar Hill Duke of Windsor, A. R., out of Spar Hill Orchid, 14192—677—GG, 16197—795—A (4 A. R. daughters), a strongly bred Coronation—Green Meadow sire.

AFTON FARM — Florham Park, N. J.

R. F. LOREE, Owner

KINZY REED, Manager

GUERNSEYLEA FARM

Herd Established in 1935

Backed By 18 Years Of Experience

Our Herd Is Strong In The Blood Of

LANGWATER STEADFAST
LANGWATER AFRICANDER
IMP. FINANCIER OF MYRTLE PLACE
FLYING HORSE COLONEL'S PRINCE
RIEGELDALE MELBA'S EMORY

A Real Producing Herd . . .

On D.H.I.A. . . . 37 cows including 10 two-year-olds average 8717 lbs. milk, 435 lbs. fat, 305 days, 2x milking.
This average includes dry period.

Sires In Service . . . Top Bulls From Unit 1, New Jersey Artificial Breeding Assn.

Calfhood Vaccinated . . . Fully Accredited

STOCK FOR SALE

Robert Cory **R. D. 1** **Hackettstown, N. J.**

POHATCONG FARM - Broadway, New Jersey

VACCINATED GUERNSEY HEIFERS
FOR SALE

We now offer a choice selection of Guernsey heifers, all ages, for sale. These heifers are vaccinated and from our T. B. and Bang's Accredited herd.

The farm is located 4 miles from Washington, N. J. on Route 24.

Garfield Oberly, Owner C. Edward Price, Manager

Telephone: Washington—108-M2

L. H. BUNNELL
Owner

MILTON SACHSE
Herdsman

SANDY BROOK FARM

Registered Guernseys

Freehold—Colts Neck Road
COLTS NECK, N. J.

ROUND TOP HILLS FARM

60 Head Registered Guernseys — 31 Head Milking
Highest D.H.I.A. Herd Average In Mercer County
Consecutive five year average: 21.1 cows, 9083.2 M—436.1 F.

HERD SIRES IN SERVICE

HARMONY HOLLOW HELIOS, born August 22, 1944
19 daughters in the herd.
U.S.D.A. Proof, 1951

7 daus.	10124	4.7	475
7 dams	9622	4.9	471
	+502	—2	+4

Sire: **Langwater Helios**

His Dam: **Harmony Hollow Flora**
13250—664—C, 17691—857—AA
2 A. R. sons, 3 A. R. daughters

Also In Service . . . **LANGWATER AGGRESSIVE**
20 daughters in the herd
Sire: **Langwater Valencian**
Dam: **Langwater Pert**, 11744—646—EE

WITCHWOOD'S J. JON
Sire: **King's Crown Jeweller**
Dam: **Witchwood Janice**
(a daughter of Langwater Helios)

"HELIOS"—our senior sire, is for sale. Write us.
Farm located north of Pennington on N. J. Route 69.
Turn left at Woosamonsa Road—turn right on Poor Farm Road.

Bang's Accredited 243 T. B. Accredited 530096
JOHN A. GRAY, Owner PENNINGTON, N. J.

FEATHERBED FARM

Foundation Sires

A Line-Breeding Green Meadow Program

HOMINY HILL CORSAIR
15 daughters now in the herd
Sire: **Fairlawn Peerless Dictator** Dam: **Runnymede Honey-moon** 14578—776—6yrs—365C

BRIAN BORU PERFORMER
16 daughters in the herd.
Sire: **Phillips Victory** Dam: **Brian Boru Kathleen** 16447—718—A

NOW IN SERVICE —

HUNTHILL STAR GAZER
Born December 11, 1951
14 cows now carrying his service.
Sire: **Pine Manor King's Image, A. R.**

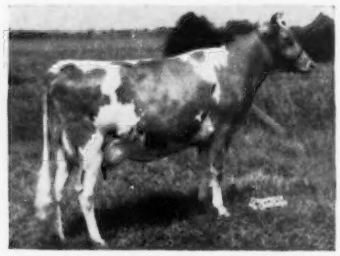

His Dam—**HOMINY HILL STARLIGHT**
12100—672—Jr2—365, 13264—733—6yrs—305C—3x

2nd Dam: **Meadow-Gold Starlight** 12916—760—6yrs—365C

Accredited ARHT Vaccinated

Farm located on Hopewell—Wertsville Roads.

EDWARD DENACI, Owner HOPEWELL
EDWARD DENACI, JR., Manager NEW JERSEY

Formerly—

Copper Gate Farm

Our Proved A.R. Senior Sire

LANGWATER SAGAMORE

His first 16 daughters mark him as a sire of MILK. A sire of PRODUCTION. These 16 daughters have made 13 records over 600 lbs. fat, all immature.

A "Sagamore" Daughter Is A Milk And Fat Class Leader.

INNISFREE S. JOAN

12728—607—Jr2C
19114—887—Jr3
*20073—946—Jr4C

*Class Leader 3rd place for milk production and 10th place for fat.
Her Jr3-year-old record was also a Class Leader and she was the youngest cow of the breed to ever make 19000 lbs. of milk.

INNISFREE PETAL

13311—651—Jr2C
17956—890—Sr4C

Langwater Sagamore combines the best of Langwater inheritance. He is a grandson of that EXCELLENT cow, Langwater Corona, and traces three times to Jean Du Luth Coronet.

Innisfree Manor Farm

BASKING RIDGE, NEW JERSEY

MR. & MRS. ALAN DAY — OWNERS

FULLY ACCREDITED

"WINNER" . . . . A "King" Son From The Winsome Family

Hominy Hill Winner

Born November 14, 1947

"Winner's" Sire

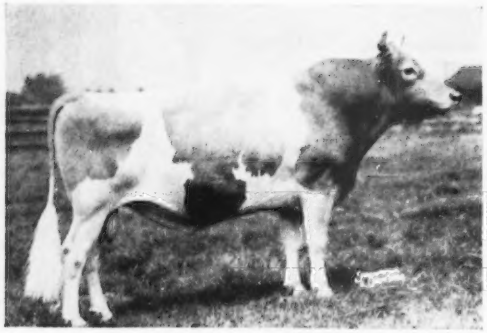

RIEGELDALE CORONATION KING, A. R.
74 A. R. daughters, 25 P. R. sons. Sire of 4 Excellent and 3 Class Leading daughters. 2 sons and 2 daughters have sold for an average of $10,400.
Sire: **Coronation Rose King, A. R.**
Dam: **Coronation Lustre,** 12688—655—Sr2C

"Winner's" Dam

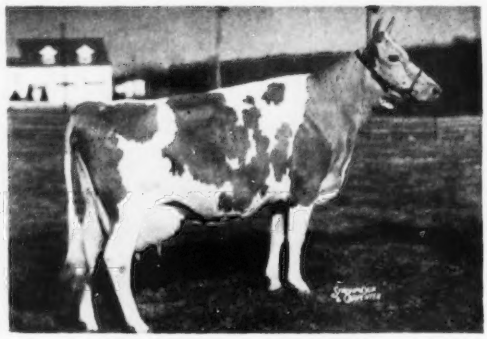

CORONATION WINSOME (VG '48)
14095—732—Jr2, 15344—786—7yrsC
3 breeding sons, 2 A. R. daughters
Hominy Hill Winsome (VG '50), 11226—592—Sr2C, 6713—332—6yrs—179 days—2x. Still on test.
Hominy Hill King's Winsome, 12480—666—Sr2, 3271—168—Jr4—61 days—3x. Still on test.

Hominy Hill Winsome is a full sister and Hominy Hill King's Winsome is a maternal sister to our sire — HOMINY HILL WINNER.

FOUNDATION COWS

At leading Eastern auction sales this spring we selected several outstanding animals for our herd. We purchased 6 head at The Guernsey Sale, 8 head at the Eastern Guernsey Sale and 11 head at the High Mowing Farms Dispersal. From time to time we have been adding other cows of equal merit to our herd.

IN OUR HERD

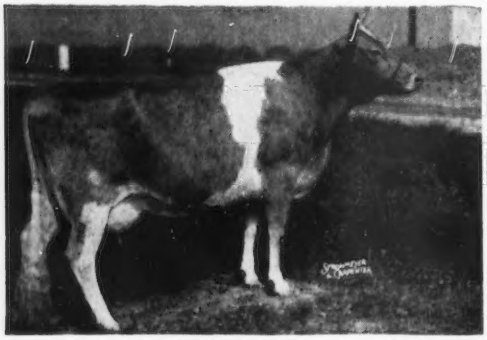

ADOHR BEAU'S PEARLETTE
12336—605—Jr2, 14125—760—Jr4. Very Good '50.
Her son by Franchester King's Hornet is being retained as a Jr. Herd sire.
Sire: **Philosopher's Beau Geste**
Dam: **Adohr Eldor Pearlette**
12502—664—Jr4—789 T. M.
15524—737—8yrsC
12501—610—9yrs—305C—3x
Sold for $23,000.
Excellent 3 times.
Senior and Grand Champion, National, 1951.

IN OUR HERD

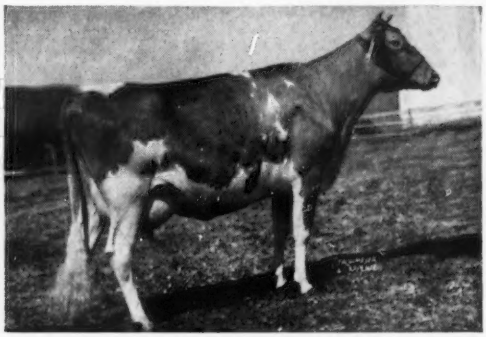

ARRUS PHILOSOPHER SNOW BALL
7759—419—Jr2—294 days. Still on test.
Sire: **Riegeldale Emory's Philosopher**
Dam: **Jaebardale Princess Sandra**
11219—635—Jr2—305C—2x
Class Leader 7th place

At The Guernsey Sale we selected another Adohr-bred cow.

ADOHR PETER PAN PREEN
14905—705—Jr2
Sire: **Rosewald Peter Pan, A. R.**
Dam: **Adohr Lubas' Preen**
12880—655—Sr3—305C—3x

PLAN TO VISIT OUR HERD

CASTLE BROOK FARM

FRANK GUMINA
Owner

FREEHOLD, NEW JERSEY

ANTHONY BRUNO
Manager

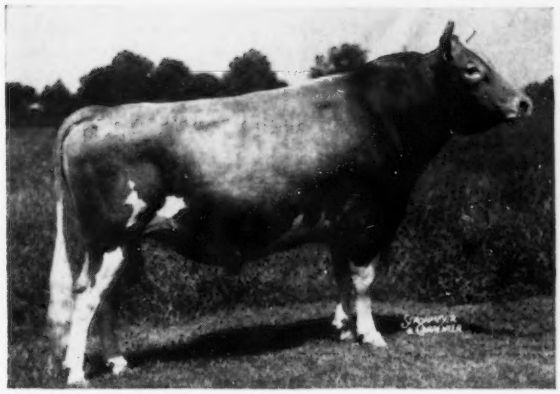

A PROVED A. R. SIRE

◄—— CAUMSETT RADAR

Born February 10, 1944

15 A. R. daughters include:

Dangra's Radiant Pamela, 14964—848—Sr4C
Dangra Radiant Karen, 13960—631—Sr2C
Dangra's Radiant Cynthia, 11966—630—Jr2C
Dangra's Radiant Chouette, 11452—615—Jr2C

"Radar's" Sire: **Caumsett Dynamo, A. R.**
One of the breed's great production sires.

"Radar's" Dam: **Caumsett Country Lustre, A. R.** 13217—626—EE. 2 A. R. sons, 5 A. R. daughters include a full sister to "Radar," Caumsett Ocean Sheen, 14107—630—7yrsC.

A "RADAR" Son Is Also In Service — COTTAGE ROYAL RADAR DYNAMO

Born September 22, 1950. A son of Caumsett Radar, A. R. out of a daughter of Flying Hill Prince Royal, A. R. and Flying Hill Mistress Golden, 5 A. R. records, 11749—512—5yrs—305C—2x.

A JUNIOR SIRE . . . More Dynamo Blood Plus A Prediction Cross

FORSGATE STIMULUS ARNO

Born June 13, 1951

Sire: **Caumsett Stimulus,** a show bull. He is sired by McDonald Farms Predictor, A. R. that is a son of McDonald Farms Dolly, 15379—707—AA, Excellent '47—VG '48, Grand Champion, Md., E.S.E., 1940; Best Uddered Cow, N. Y., 1949, at 11 years of age. 3 A. R. daughters, 1 Excellent. "Dolly" is a daughter of Foremost Prediction out of the Klondike Joyce family.

Dam: **Great Elm C. Amanda,** 12886—630—Jr2C, a daughter of Groton House Caesar's Polinius, A. R. She is a full sister to Great Elm C. Arletta, 15424—709—Sr4, and to "C. Arline" (see below).

"Arno's" Dam's Full Sister

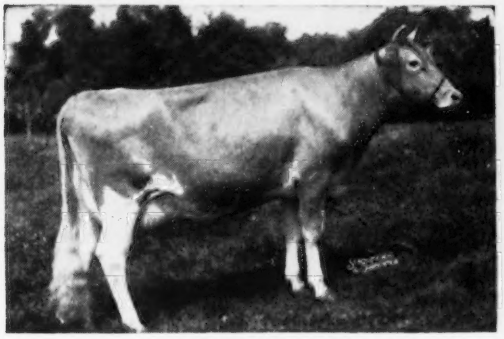

GREAT ELM C. ARLINE
12751—607—Jr2C
17871—803—6yrs

"Arno's" Sire's Dam

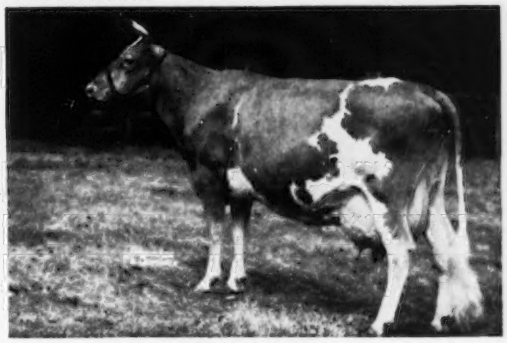

CAUMSETT OCEAN LEDA
20121—921—7yrsC, 19714—891—8yrsC, 19276—916—Sr4C, 18506—889—5yrsC, 17818—902—Sr3, former Class Leader, 15867—769—GG. Winner of the Silver Trophy for production, New York State '45, '46 '48, '49.

STOCK FOR SALE . . . WRITE US YOUR NEEDS

THE COTTAGE FARM — Hopewell, New Jersey

E. H. Wellemeyer, Owner

Wm. R. Wellemeyer, Manager

E. S. Patterson, Herdsman

Tel. Hopewell 532—112-J

Fully Accredited

HOMINY HILL Farms · GUERNSEY CATTLE

HENRY D. MERCER
Owner

HARVEY C. DREIBELBIS
Manager

Telephone:
FREEHOLD 8-2072 (Day)
FREEHOLD 8-0295 (Night)

"Fully Accredited"

Colts Neck, N.J.

Green Meadow—Coronation Breeding

Our PRODUCTION, TYPE and UDDERS have been developed and contributed to these "GREAT SIRES" — Plus — these Great Cow FAMILIES.

Riegeldale Coronation King, A. R.
74 A. R. daughters, 29 P. R. sons

Fairlawn Peerless Dictator, A. R.
55 A. R. daughters, 5 P. R. sons

Coronation King of Pine Manor, A. R.
93 A. R. daughters, 60 P. R. sons

ROSABELL
PRUDENCE
STARLIGHT
WINSOME
LULE BELLE
HARP
SUNNY
ELIZABETH

We are continuing these bloodlines through our Present Sires.

Coronation Melba's Majestic, A. R.
A grandson of Green Meadow Melba and Coronation Levity.

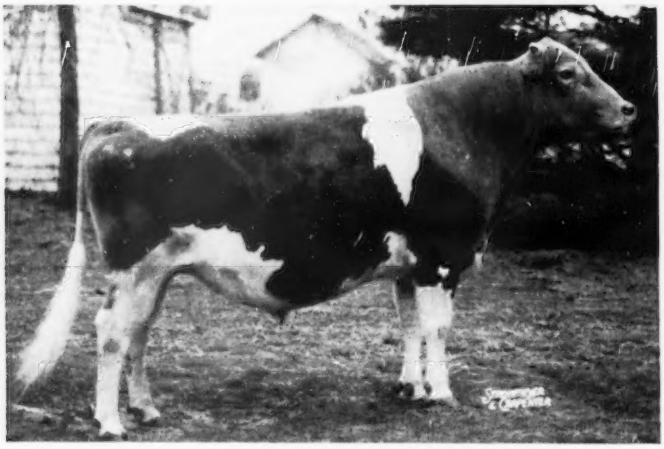

CORONATION MELBA'S MAJESTIC, A. R.
40 A. R. daughters, 14 P. R. sons
Sire: Coronation Levity Prince, A. R. Dam: Coronation Melba, 13001—804—GG

Some of "Majestic's" Daughters.

Coronation Majestic's Portia, VG '52
11811—610—Sr2C, 13961—*742—Sr3—305C—3x
16128—846—Sr4. Sold at auction, 1951, for $18,000.

Coronation Majestic's Diana
14454—758—Sr2C, 17763—930—Sr3

Coronation Majestic's Hazel
11983—617—Jr2

Coronation Majestic Arawana, E '52
15755—832—Jr4C, 17558—937—5yrsC. Sold at auction, 1952, for $9,000.

Coronation Majestic Nita
8820—387—Sr2—305C—2x
9759—442—Sr3—305C—2x
Now on retest with 10359 lbs. milk and 439 lbs. fat at 6yrs, 168 days.

Hominy Hill Farms · GUERNSEY CATTLE

HENRY D. MERCER
Owner

HARVEY C. DREIBELBIS
Manager

Telephone:
FREEHOLD 8-2072 (Day)
FREEHOLD 8-0295 (Night)

"Fully Accredited"

Colts Neck, N.J.

Hominy Hill Coronation Prince

Sire: Coronation King of Pine Manor, A. R.

His Dam

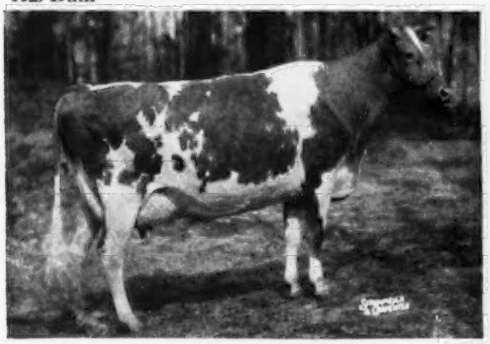

MEADOW-GOLD PRUDENCE, E '48
18037—1017—6yrsC, former Class Leader
3 A. R. daughters, 1 A. R. son

His Full Sister

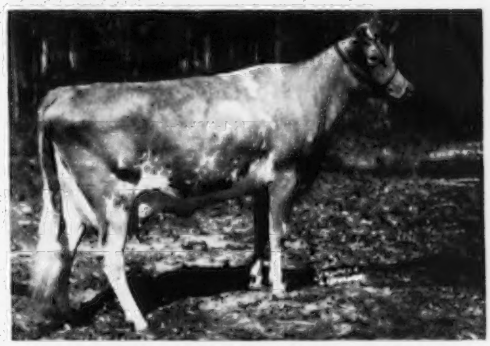

HOMINY HILL KING'S PRECIOUS
11379—598—Jr2C

Hominy Hill Coronation Prince's first two daughters to freshen.

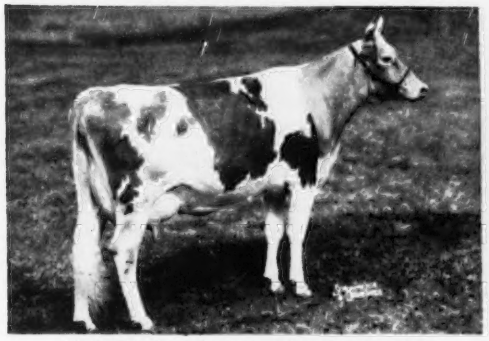

HOMINY HILL PRINCE'S HARP
10136—586—Jr2—365 in 202 days

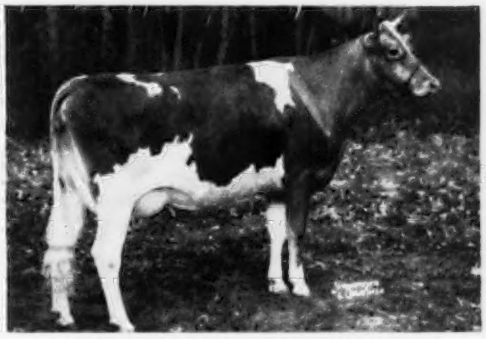

HOMINY HILL PRINCE'S JEAN
9720—512—Jr2 in 286 days

Hominy Hill Champion

Sire: Riegeldale Coronation King, A. R.
Dam: Hominy Hill Betty, E '48 '50 '51
*18094—*924—Jr2—365C
17593—891—Sr3—365

"Champion's" oldest daughters are now in milk. The first to freshen milked over 63 lbs. as a Jr2-year-old.

Hominy Hill Rose King

Sire: Coronation King of Pine Manor, A. R.
Dam: Meadow-Gold Rosabell
*14372—733—Jr4—305C—2x
5 A. R. daughters, 2 P. R. sons
1 Class Leader daughter.

All of our present Herd Sires are out of cows that have Class Leading Records.

PATE SALES

September 10 Dispersal of the El Rancho Guernseys—125 Head—at Glenburnie Farm. This herd contains top cows from the Witchwood and Hunthill Dispersals. Herd Sires are D. Charlotte's King and Langvalley Dainty's Peerless.

September 18 The El Rancho Holstein herd at Glenburnie—60 head—many high producing cows.

September 25 The Sonesta Farms Guernseys at Glenburnie—75 head including 32 cows, 14 bred heifers, 27 open heifers, 2 herd sires, with 20 additional selected cows.

October 21 Complete dispersal of the Spring Hill Farm herd—150 head, certified and vaccinated, Columbus, N. J., adjacent Exit 7 on the New Jersey Turnpike. D.H.I.A. lifetime records have been kept on this herd which is predominately bred for fall and winter production.

October 24 The fifteenth renewal of the New Jersey State Sale on Glenburnie Farm from selections made to date by the sales committee composed of Wm. K. Hepburn, Jr., chairman; Joe Adams, Harvey Dreibelbis, Mike Seath, and H. M. Pate, bids fair to be of the best in this series of sales which have always been at the top of all state sales where the cattle sold are selected from herds within the state.

November 2 and 3 The Welcome-In Farms Dispersal, Columbus, Ohio—200 head, negative and vaccinated. This herd predominates in McDonald Farms breeding and particularly that of Douglaston Lady Augusta, and presents at auction for the first time a National Record Milk Producer in Welcome In Forward's Clara, 4 times Excellent, 26672—1120—6yrs, with her daughter and two sons and their progeny.

November 13 The Invitational Guernsey Sale at Glenburnie Farm. Selections are being made for this top sale, and consignments are solicited. Kindly contact us and we will visit your herd.

December 11 The 46th Glenburnie Sale, followed by the annual meeting of the New Jersey Guernsey Breeders' Association on the 12th, to which everyone is cordially invited.

For catalogs on the listed sales, or to consign, write to —

THE PATE SALES CO., 2064 Lawrenceville Road, Trenton, N. J.

Phone Trenton 2-7587

For Buzz Garey — Phone Morrisville, Pa. 2941

Fifteen Years of Breed History in New Jersey

617 head have been sold in 14 New Jersey Sales for the average of $748.43. Many individuals sold in these sales have contributed strongly to herd and breed improvement.

The Fifteen Top Animals —

1939 GLENBURNIE SWEET BRIER 3d, $1,725, sold to E. T. Tomlinson, Bridgeton, N. J. Through her sons she has made a strong contribution.
12238—578—GG, 11058—561—EH1

1940 CHINQUAPIN MEADOW PRINCESS, $2,000 to Pine Manor. Her daughters, Chinquapin Meadow Lark, Chinquapin Glamour Girl, Pine Manor King's Ramona.
13683—675—GG, 14141—699—A

1941 GLENBURNIE PRINCESS HERA 3d, $3,000 to Gardenville Farm. She and 3 daughters resold in their dispersal for $8,750, two sons were used at Glenburnie and Highfield. This great cow and her last daughter are at Golden Harvest Farm.
16118—735—E, 17442—832—BB

1942 FAIRLAWN PEERLESS DEE, $2,300 to Hominy Hill Farms. A Green Meadow Peerless daughter.
13979—683—FF, 17050—849—6yrs—365

1943 BLOSSOM'S SON'S CONTENTMENT, $2,300 to Abbotts Dairies, Inc. Her dam was maternal sister to Hardwick's Royal, foundation sire at Coldsprings Farm.
14433—792—A

1944 FAIRLAWN PEERLESS ERMINE, $5,000 to Nyala Farm. This great cow has contributed most strongly to many herds. Dam of "Glory" whose family averaged $2,510.71 in the Fairlawn Dispersal.
16726—869—7yrs—365C
17855—893—8yrs—365

1945 JANET'S HARDWICK'S BRIDGET, $4,500 to Foremost Guernsey Association.
13681—687—5yrs—365C

SPRUCE RUN MARVEL'S JOYOUS, $3,100 to Sam Evans and resold in his dispersal, December 1952, to Layton and Alma Rohrer, Nottingham, Pa.
12054—569—Sr3—365C

1946 CHESTNUT OF MEADOWBROOK, $3,100 to Copper Gate Products Company.
17301—968—5yrs—365C
16534—927—9yrs—365

1947 LAUREL MILLS ESTAFETTE, $5,600 to McDonald Farms where she has been most profitable. Her son sold by them for $4,000 was resold this spring by George Pollack for $10,000 to Jack Lively & Sons in Texas.
13405—742—Jr4—365C

1948 HOMINY HILL MOONLIGHT, E '48 '49 '50 '51 '52, $9,600, highest priced cow at auction in 1948, went to Two Brooks who later sold her to Brookberry Farm, Winston-Salem, N. C., where they are building a strong line through her descendants.
13603—752—Jr2—365
14257—809—6yrs—365C

1949 GLENBURNIE MAJESTY'S ACTRESS, $4,000 to Forsgate for whom she was 1st 4-year-old and Best Uddered Cow at the 1951 National. They are using her son and she is now a valued member of the noted Caumsett herd.
11156—514—Sr2—305C—3x

1950 MULHOCAWAY BUTTERFAT C. FANTASY, $2,700 to Coldsprings where they are line-breeding her in the Beauty family.
10890—540—Jr3—305C—3x

1951 HOMINY HILL LUELLA, $2,500 to J. H. Bradshaw, Jr., where she is being mated to their Fairlawn sires. She has 2 good daughters at Hominy Hill.
12101—710—Jr2—365

1952 DUNWALKE ECHO, $2,650 to E. E. Langley, Union, S. C., where she has equalled expectations of being a top daughter of her great sire, Hominy Hill Rex.

The 1953 sale scheduled for OCTOBER 24 at Glenburnie Farm, Trenton, N. J. will equal the predecessors in quality, from selections made to date by the Committee composed of W. K. Hepburn, Jr., Chairman; Joe Adams, Harvey Dreibelbis, Mike Seath and H. M. Pate.

THE PATE SALES CO., 2064 Lawrenceville Road, Trenton, N. J.

Phone 2-7587

HERE'S MORE PROOF

WHY YOU SHOULD PLAN ON A SON OF FAIRLAWN ACTOR'S LEADER

PROOF of production: Not just one or two, but all of our daughters of Fairlawn Actor's Leader have milked sensationally well. Their records as 2-year-olds in 365 days have averaged over 13,000 lbs. of milk and about 630 lbs. of fat. As 3-and 4-year-olds in 365 3x they will show an average of about 17,000 lbs. of milk and 800 lbs. of fat.

PROOF of type: We have had 8 daughters of "Leader" classified. Three of them have classified Excellent and 5 Very Good. Two have been Excellent twice, one was raised from Very Good to Excellent, and the others have held their Very Good classification.

PROOF of popularity: Wherever "Leader" sons and daughters have been offered they have proved very popular as is evidenced by the following:

Leader's Blue Ribbon $5,500 Top Guernsey Sale '53
Leader's Cecelia $4,500 2nd High Eastern '53
Leader's Calypso $2,850 Highest Bred Heifer Guernsey '53
Excellent Leader $3,600, Top Michigan '52
Leader's S. King $2,200 Top Wisconsin '52
Charming Leader $3,700 Top Michigan '53

Additional assurance: The Woodacres herd comprises a noteworthy high percentage of Very Good and Excellent cows that have made outstanding production records. You, therefore, have the additional proof of cows worthy to be the dams of herd sires.

WOODACRES *Royal Guernseys*

BOX 669, PRINCETON, N. J. PHONE HOPEWELL 361 Accredited negative
ATHERTON W. HOBLER, Owner GEO. M. NEWLIN, Mgr. A. M. GOEDECKE, Herdsman

LEADER'S CELESTE
13155—586—Jr2—365C
16354—748—Jr3—365C (pending)

QUEEN R. VIENI
14647—717—5yrs—365C

LEADER'S BLUE RIBBON
12963—640—Jr2—365C

KING'S MARCELLE
11299—521—Jr2—305C—610
17049—772—Jr4—305C—915
(pending) 2nd in milk, 4th in fat

ROYAL MILKMAID
16916—815—Jr4—365C

ROYAL BANNERS [illegible] from

SUPREME ROYAL LADY
14603—715—Sr3—365C

High and Wide

KING'S JEANETTE
22436—1050—5yrs—365C

Level Floors

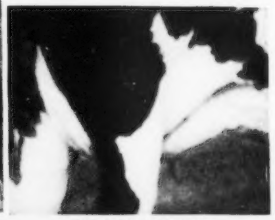

HONOR LOFTUS
On test as 3-year-old

American Guernsey Cattle Club

Pedigree Price List

Ancestors	Size	Binder	Price
14	8½"x11"	3 ring	$2.00
14	8½"x17"	not punched	$3.00
14	11"x16"	3 or 7 ring	$4.00
30	11"x17"	not punched	$5.00
62	13"x17"	Sect. Post	$10.00

Half pedigrees either sire or dam—60% of cost of complete pedigree.

COPIES, include price of original.

DUPLICATOR COPIES—lots of ten:
Add this charge to prices quoted above.

14 ancestors	$2.00
30 ancestors	$3.00
62 ancestors	$4.00

TYPED COPIES, one-half cost of original.

CARBON COPIES (limited to 2 copies) 25 cents each.

Special attention given to pedigrees for sale catalogs.

Order blanks furnished on request.

Write to:
Pedigree Division
American Guernsey Cattle Club
Peterborough, New Hampshire

DUNN'S TOUR

1910 - 1953

GUERNSEYS ON THE UP - UP

THEY STARTED-UP in late July with us and we look for a better fall market both in cattle and milk. Buyers took one of our small herds, a nice group of bred heifers and a dozen yearlings.

PLENTY MORE LEFT

HERE ARE A FEW:
20 bred & open heifers at $225
20 fall freshening heifers at $300
10 yearling heifers at $150
10 heifers calves at $100
Maine herd—40 head
Mass. herd—35 head
Mass. herd—30 head

Unrestricted selections available in many herds that must be reduced . . . one big herd is offering 30 fresh or close big milkers.

OUR ADVICE: "DON'T WAIT."

SEPT. 16 - VERMONT STATE SALE

52 fresh cows, springing heifers—5 bulls.

SEPT. 17 - VERMONT HEIFER SALE

75 open and late-bred heifers. Fairgrounds, Rutland, Vermont.

The finest and largest lot of Guernseys ever offered in the State of Vermont. . . . "The Dairyest State in the Nation." It's a stockman's tradition that Vermont cattle are hardy, healthy, unspoiled . . . last longer, give more, cost less. (See adv. this issue.)

• • • •

Phone us at Schoharie, N. Y., 65 or Marlboro, Mass., 714.

DUNN'S TOUR

"The Short-cut to Good Guernseys."

Schoharie, N. Y. and Cordaville, Mass.

Gayhead Guernsey Farm

Found — a young man, **Robert A. Moore** of W. Coxsackie, to take possession of the herd when my days of usefulness are over.

Molly L. White

Send in your Directory listings and space reservations.

November 15 Special Sire Issue
Closing Date October 15, 1953

We Greet New Jersey Again!

For the second year we are happy to see the New Jersey Directory in the Journal. There are many breeders in New Jersey using our stationery and we take this opportunity to thank them for their patronage.

Wherever you are located it would be worth your while to see our specimens and prices.

Write today to:

Transcript Printing Company
Printers of The Journal
Peterborough, New Hampshire

BEAULEA GUERNSEYS

Look No Furthur - - - We Have What You're Looking For

Good Females Being Bred To A Proved "Diamond Jim" Son

	MILK	FAT	AGE
FOREMOST MANDATE'S HAWTHORN	12615	584	6yrs—305—2x
CLOVERLUCK HARMONIA	12570	557	7yrs—305—2x
ROCKMERE'S NANCY	11656	536	7yrs—305C—2x
GREAT ELM C. ARLETTA	11731	514	6yrs—305C—2x
BEAULEA VALOR'S PRESTINE	9922	507	Sr3—305C—2x
BEN TULLOCH LUCYBEL	9534	501	Jr2—305C—3x

Our "DIAMOND JIM" Son—purchased in the High Mowing Dispersal.

HIGH MOWING DIAMOND ARISTOCRAT
Born April 24, 1946

Sire: **Foremost Diamond Jim, A. R.**
Sire of High Mowing Diamond Balsam, 15273—870—Jr4.

Dam: **Foremost Acme's Loyalty**
10414—459—Jr2—365C
16001—720—Jr3—365C
Classified Very Good '48
Sold for $2,450.

"ARISTOCRAT"—A Show Winner. 2nd prize 2-year-old, E.S.E., 1952.

3 A. R. daughters, including **High Mowing Flax,** 12592—598—Jr2; several others on test.

Through "Aristocrat" we continue our line-breeding program of—

LANGWATER FOREMOST
×
MIXTER FAITHFUL

Sorry! No Sons Yet, But We Do Have A Few Choice Bull Calves Rich In This Same Breeding.

Reserve An "Aristocrat" For Your Next Herd Sire

WETHERSFIELD FARM — Amenia, N. Y.

CHAUNCEY STILLMAN, Owner — BEVAN COOKINGHAM, Herdsman — OWEN R. BOYD, Manager

---

SOUTHERN OREGON

GRANTS PASS — **MEDFORD**
ASHLAND — **KLAMATH FALLS**

Est. F. C. ADAMS, Klamath Falls
E. F. CALHOUN, Grants Pass
WALTER H. CROUSE, JR., Grants Pass
FRANK L. HOWARD & SONS, Grants Pass
W. A. JOHNSON & SONS, Grants Pass
ESTON H. AHLSTROM, Grants Pass
P. K. NELSON, Medford
EVERETT E. & MARION ROBINSON, Wilderville
H. R. WESTERBERG & SON, Ashland

Offering For Sale — **Two outstanding young bull calves,** strong in proved CORONATION—GREEN MEADOW blood.
¾ brothers — sired by —

BONNIBELL DAWN'S NOBLE, A. R.

Granddam of Both

I — Born February 10, 1953
Dam: REDLAND JUNE
8553—438—Sr2—HIR—600 T. M.
A daughter of Chuckanut Phylbond out of Redland Flossie, 3 records include, 12606—589—Jr2—HIR—730 T. M.

II — Born February 27, 1953
Dam: CLOVERLAWN'S PENNY
6 records include 10111—547—7yrs—HIR—582 T. M. A daughter of Chuckanut Phylbond, out of Flora of Home Comfort Farm, 8830—409—GHI—702 T. M.

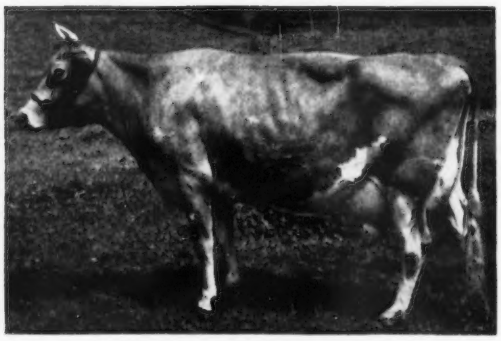

CORONATION DAWN
11275—541—Jr2—365, 15579—718—5yrs—365C
Excellent '47—VG '48

Write us for prices and full production pedigrees.

EVERETT E. & MARION ROBINSON

REDLAND GUERNSEY FARM

Wilderville, Oregon

Complete Dispersal ELMCREST FARMS

J. O. and K. D. YEOMANS — Owners

COXSACKIE, N. Y.

At the Farm — SATURDAY, SEPTEMBER 19, 1953 — 1:00 P.M.

62 HEAD — 39 Cows — 5 Bred Heifers — 16 Open Heifers — 2 Bulls

53 - Calfhood Vaccinated

A HERD BUILT ON TWO COW FAMILIES —

In 1942, Mr. Yeomans purchased Honeysuckle of Flint Hill, a daughter of Gayhead's Mahomet, at 12 years of age. She was a great brood cow.

16 HEAD IN THE SALE TRACE TO HONEYSUCKLE OF FLINT HILL.

Her 3 A. R. Daughters

DOLLY OF FLINT HILL
14049—720—FF, 18785—937—AA
17744—919—6yrs—HIR
14717—766—7yrs—365—1078
2 A. R. daughters

MINNIE OF FLINT HILL (VG '47 '49)
12789—650—EE
14317—*710—Jr4—305C—3x
16546—865—5yrs—365C—3x
13390—677—6yrs—305—3x
13921—674—8yrs—365—2x

PAULIE OF FLINT HILL
12541—618—EE
15043—679—C
17096—832—A
16268—775—6yrs—365—3x
14826—679—8yrs—365—3x
2 A. R. daughters

THE OTHER FOUNDATION COW

ANNABETTA OF ORCHARD FARM

10160—531—CC—1048. 4 A. R. daughters.

14 HEAD IN THE SALE TRACE TO THIS COW.

IN THE SALE

10 Daughters of CAUMSETT DEMONSTRATOR

12 Daughters of FAIRLAWN ACTOR'S HASSON

10 Daughters of ELMCREST PROPHET'S MINUTEMAN (he is in the sale)

4 Daughters of McDONALD FARMS PROPHET

More information on the sires in the September 1 Journal.

The majority of the cows and heifers will be fresh, or close to freshening.

T. B. Accredited 511347 — State Bang's Free A268

-ALSO SELLING-

2 Hinman Milking Machines — **2000 Bales of Straw** — **2000 Bales of Hay**

A Cherry Burell Milk Tester

— WRITE FOR A CATALOG —

Sales Managers

Seath and Shultz Sales Service, Peterborough, N. H.

New York State Guernsey Breeders' Co-Op., Inc., Syracuse, New York

E. M. GRANGER, JR., Auctioneer

VERMONT

Two Big Sales
Sept. 16-17, Rutland, Vt.

"The Dairyest State In The Nation" - WHERE GUERNSEYS ARE HARDY, LAST LONGER

THESE WILL BE THE BARGAIN DAYS ...

SEPTEMBER 16 — **29th VERMONT STATE SALE**
SELLING 52 COWS & BRED HEIFERS—5 TOP BULLS
All females fresh or close-up . . . the finest lot of Vermont Guernseys ever offered in this famous annual sale. See testimonials below—same breeders, same blood again this year.

SEPTEMBER 17 — **VERMONT HEIFER SALE**
SELLING 75 HEIFERS OF ALL AGES—from a few months old to bred heifers due in winter . . . a few selected bulls too. Will include prize winning heifers right off the early show circuit. A grand opportunity to buy right and grow them into money.

WHY WILL THEY BE BARGAIN DAYS ?

SMART BREEDERS have bought a lot of great Guernsey bargains up here in Vermont, made money with them and founded great herds that became famous.

FAIRLAWN FARMS came up here for GREEN MEADOW PEERLESS and PHILLIPS FAIRLAWN PEERLESS to found their great Peerless Family. More selling on Sept. 16.

ARTHUR G. GALUSHA came here for his renowned FRA-MARS and made them famous at Coronation Farm. More selling on Sept. 16.

IDEAL GUERNSEY FARMS . . . Jake Tanis drove away from the Vermont Sale with a load of 17 head in the early days of founding this world famous herd. More selling on Sept. 16.

ARGILLA FARM . . . the late Bob MacKenzie hauled the Dreamwold Raggedy Anns, Rubyanns and Paysans out of Vermont to set up one of Argilla's greatest families. More selling on Sept. 16.

PRESS RELEASE from The American Guernsey Cattle Club, 12-18-52: "Mrs. Ethel Payne, Millerton, N. Y., is the owner of Maplewood Admiral's Marilyn, an 8-year-old Guernsey cow that recently produced 15,221 lbs. milk, 630 lbs. fat, 8yrs—HIR—305C—2x." MRS. PAYNE BOUGHT HER FOR $310 IN THE VERMONT SALE.

DEEP LAKE FARM, Lakeville, Conn. . . . "The very attractive (Stronghold) heifer by 'Loyal' purchased at the Vermont Sale has developed into a grand 2-year-old. Milked up to 50 lbs. a day. Gaycor's Sapphire made 15157—728—Sr4—365." Ervin Hibbard, Mgr. THAT HEIFER COST $300 AT THE VERMONT SALE.

GREEN HILL FARM, Gill, Mass. . . . "Thought I'd let you know how pleased we are with the cows we bought in the 1951 Vermont Sale . . . we have bought around 30 head in rebuilding our herd and I honestly think the best cows we have in our herd today came from that sale." Robt. N. Potter, Mgr.

CHERRY HILL FARM, Beverly, Mass. . . . "I bought one from the Stronghold consignment that was milking in the 40's and on our feed she went up to 64 lbs. 2x for me." A. A. Colley, Mgr.

LEO DRISCOLL, Ogdensburg, N. Y. . . . "If anyone is to start a herd they might as well start with good cows and I certainly found them at the Vermont Sale."

BARGAINS FROM PAST VERMONT SALES ...

COST	RECORDS MADE BY BUYERS	THE BUYER
$185	**Elm Lea Guard's Elinor** (2 former Class Leader records) 12074—631—Jr2—HIR—2x, 14628—736—Jr4—HIR—2x	Mrs. Richard C. Haxston, Fort Edward, N. Y
$300	**Maxey's Maureen May,** 15608—816—AA	Wadsworth Farm, Georgetown, Mass.
$395	**Peerless Red Wing's Eva,** 15330—614—6yrsC	Wadsworth Farm, Georgetown, Mass.
$425	**Ken Vermont's Charm,** 11379—561—5yrs—HIR—2x	Albert F. Brown, Halifax, Mass.
$450	**Saddleback Donella,** 14277—713—6yrs (966)	Three "H" Farm, Leominster, Mass.
$300	**Phillips F. Ad,** 14097—750—Jr4—3x	Arthur G. Galusha, Williamstown, Mass.
$260	**High Mowing Diamond Alibi,** 9264—431—Jr4—305—2x	Twin Valley Farm, Pepperell, Mass.
$410	**Coronation Amicable,** 10687—524—7yrs—HIR—2x	George N. Evans, Dover, N. H.
$335	**Coronation Anastasia,** 12073—501—Sr4—HIR—2x	George N. Evans, Dover, N. H.
$350	**Coronation Priscilla Pet,** 10147—512—8yrs—305—2x	Three "H" Farm, Leominster, Mass.
$360	**Royal Jinx's Infanta,** 12751—611—Sr3—365	Basquaerie Farm, Millis, Mass.
$310	**Maplewood Admiral's Marilyn,** 15221—630—8yrs—305C—2x	Ethel Payne, Millerton, N. Y.

VERMONT GUERNSEYS ARE SUPERIOR—GRAZING ON THAT GREEN MOUNTAIN LIME INFILTRATED GRANITE SOIL DEVELOPS STAMINA. IT IS A STOCKMAN'S TRADITION THAT VERMONT COWS ARE HARDY, HEALTHY, THRIFTY . . . STAND UP LONGER, PRODUCE MORE AND GIVE TRULY REMARKABLE RESULTS UNDER EXACTING CONDITIONS WITH BETTER OPPORTUNITIES.

Write us for a catalog — they are limited. Important particulars in next issue.

Dunn & Harwood, Sales Managers, Schoharie, N. Y. & Cordaville, Mass.

HOLLIKNOLL FARM

"THE HOME OF QUAIL ROOST ROSE MAXIM GUERNSEYS"

W. M. CAMP
OWNER

FRANKLIN, VIRGINIA
TELEPHONE 8202

QUAIL ROOST MAXIM'S MAY ROSE — QUAIL ROOST ROSE MAXIM

CONSIGNED

THREE COWS — A BRED HEIFER — AND BULL

An Excellent Addition For Any Herd Or An Ideal Foundation For A New Herd

FRANKLIN-BURKEVILLE SALE — Burkeville, Va., August 29, 1953

I. COW—**HOLLIKNOLL RAYMOST TWILIGHT,** 12171—664—Jr2—365C. Born February 28, 1949. Will be fresh. By Quail Roost Raymost, A. R., sire of Quail Roost Ray Princess, 12445—720—Sr2—365, out of Holliknoll Maxim Marie, 13280—688—5yrs—365C (pending).

II. BULL—**HOLLIKNOLL MAXIM KNIGHT**—Born January 25, 1953

His Dam

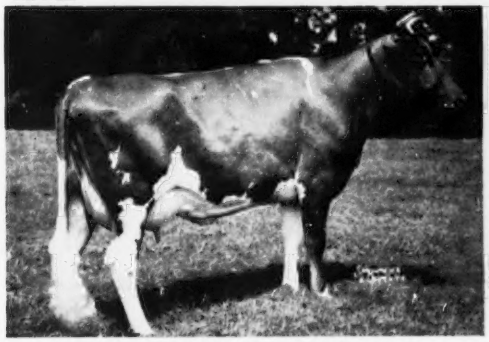

HOLLIKNOLL MAXIM NOBLE DUCHESS
VG '49 '52. 12002—667—Sr2—365
Sire: Quail Roost Rose Maxim, A. R.
Dam: Cesor Penwyn's Queen, VG '49
13103—627—6yrs—365

His Sire

BOURNEDALE GENERAL MARS, A. R.
Sire: Bournedale General La Noce, A. R.
Dam: Bournedale Lady Margaret
12293—536—GG, 13945—668—BB

III. COW—**BLAIR'S REST KING'S NELL,** VG '52 (see below). Born May 6, 1946. On test milking 50 lbs. per day. Will be bred before sale. Out of Bournedale Maxim's Nellie, VG '47 '52, 14320—730—7yrs—365. "Nell's" sire is Green Meads King Powhatan, A. R., by Green Meads Levity King, A. R., out of Green Meads Queen Winona, 13981—700—GG.

In The Sale

BLAIR'S REST KING'S NELL
Maternal sister to Blair's Rest Lady Linda, that topped the 1953 Quail Roost Sale at $4,100. Purchased by Henslee Farms, Kingston Springs, Tenn.

Her Dam

BOURNEDALE MAXIM'S NELLIE
14320—730—7yrs—365
Classified Very Good '47 '52
A daughter of **Bournedale Coronet's Maxim, A. R.**

IV. BRED HEIFER—**HOLLIKNOLL GENERAL HANNAH,** born January 5, 1951, by Holliknoll Maxim General, out of Midview Majesty's Golden Poppy, 9127—480—Jr2—305—3x. "Hannah" is due September 26 to McDonald Farms S. Lucky Star, he by "Steadfast" out of McDonald Farms Gem, 14107—759—Jr4C, Excellent '50.

V. COW—**HOLLIKNOLL CONQUEROR'S DIMPLE,** born March 4, 1950, 8836—406—Sr2—305—3x (pending). By Riegeldale Conqueror's Heir, a son of Riegeldale Emory's Conqueror, A. R. "Dimple" is out of Dinsmore Noble Dimple, 12498—538—5yrs—365. She is due August 23 to McDonald Farms S. Lucky Star.

W. M. CAMP
Owner

ROWLAND R. BEAUVAIS
Manager

"Registered Beagles"
"Shetland Ponies"

FEDERAL ACCREDITED 339992
STATE BANG'S FREE NO. 1007

ATLASTA FARM COMPLETE DISPERSAL

Saturday, September 19, 1953 — At The Farm, Starting At 11:00 A. M.

MENOMONIE, WISCONSIN

An opportunity to secure the benefit of 44 years of breeding Guernseys.

Several Granddaughters In The Sale

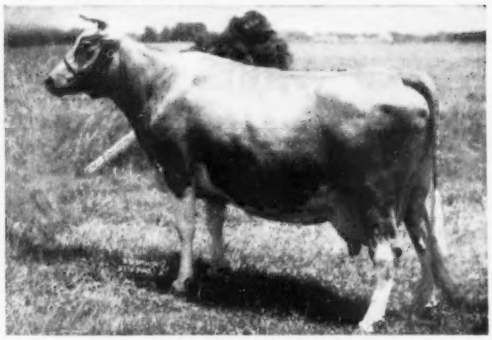

POLLY'S PANSY OF MEADOW LANE
5 records include:
16132—780—B—2x, 18151—821—AA
Sire of **HOMINY HILL ADVENTURER.** Many outstanding daughters selling. Sold in 1948 for $2,000. 6 daughters on test.

In The Sale Will Be Daughters Of

LUXERIN TEMPLAR
13 A. R. daughters with records up to 635—Sr3—305C—2x.

Many of the "Templar" daughters are bred to —

CHEDCO CANDIDATE
Carries great type and lots of top production. A show winner. A son of Chedco Captain, out of Chedco Candida, 11091—609—Jr2, 13213—707—Sr4C.

Also selling many outstanding young cows from A. R. tested dams.
T. B. and Bang's Free.

For Catalogs Write: **E. BAKKEN, Owner - R. R. 6, Menomonie, Wisconsin**

ROBERT SEITZ, Auctioneer

Have We Classified? I'll Say We Have!!

OUR FOURTH CLASSIFICATION
HAS PROVED OUR BREEDING PROGRAM IS SOUND

33 HEAD — 27 Our Own Breeding
97% Above The Average

14 Very Good — 16 Desirable — 3 Acceptable

100% Classified Desirable or better in Dairy Character
97% Classified Desirable or better in Fore Legs
91% Classified Desirable or better in Body Capacity
91% Classified Desirable or better in Mammary System
91% Classified Desirable or better in Rear Udder
88% Classified Desirable or better in Hind Legs
85% Classified Desirable or better in Fore Udder

If you are looking to improve Dairy Character, Fore Legs, Mammary System and Fore and Hind Legs, get in touch with us.
The bull calves we offer for sale are out of dams with the above classification.

WRITE US YOUR NEEDS

WINDFALL FARM

MILTON THOMSON, Owner — **WALTON, N. Y.**

Nihighan

Tucson, Arizona

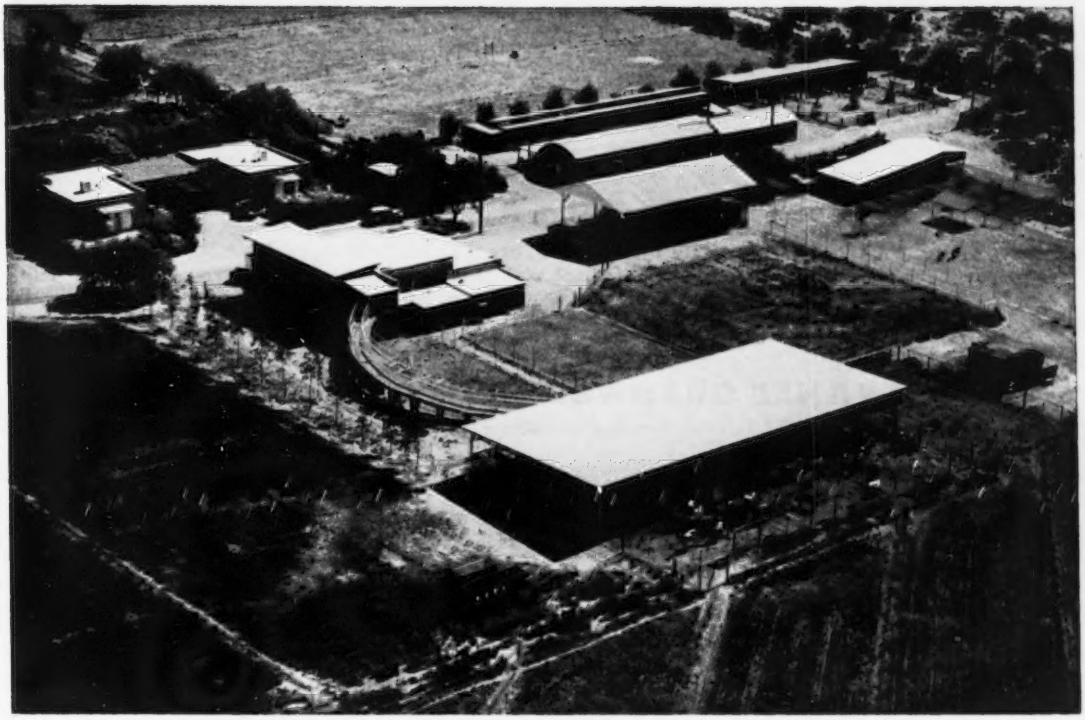

OUR TEST BARN
CONTAINS THE ENTIRE HERD
on 2x, 305 day, Machine Milking

	Cow Years	Milk	Fat	%	Note this % dry days
1953	57.8	9242	437.0	4.73	16%
52	34.98	8879	405.8	4.57	20%
51	19.70	9283	426.8	4.60	12%
50	8.65	10447	495.3	4.74	10%
49	5.24	8764	443.4	5.06	17%

We like this!

J. J. RASKOB, Jr. **Route 5, Box 226**

THE 70th SPECIAL GUERNSEY SALE

AT THE ASSOCIATION'S SALES PAVILION, 6 MILES EAST OF LANCASTER ON ROUTE 30.

THURSDAY, AUGUST 27, 1953 — 7:00 P. M. (D.S.T.)

Follows a big sale to be held just a week earlier (see page 950, August 1 Journal). For that reason we feel it will be a "buyer's" day.

62 HEAD - 35 Vacc. - 21 Cows, 17 Bred And 24 Open Heifers And Calves

6 fresh in June and July — 11 in August — 18 due in September

Harry H. Althouse has decided to sell his entire herd through consignments to the Special Sales held in Lancaster. In this sale he has 15 head, all open heifers, and one fresh in August. They are sired by bulls from the Lehigh Valley Artificial Co-op. Many are suitable for 4-H Club work. These heifers, with 14 other open heifers and calves, will be sold, starting promptly at 7:00 P. M., followed by the cows and bred heifers. It will pay you to be there on time, for we start on time. At the July 23 night sale, the real bargains in the sale were at the beginning.

From HILL GIRT FARM, Chadds Ford, Pa.—
Four head, all due in September. Records on dams 14984—704—6yrs; 13471—701—Sr4; 12684—581—5yrs—365; and a McDonald Farms Fort daughter with 9813—510—7yrs.

FRANCIS SHEEHAN, Kennett Square, Pa.—
Is selling 6 head (Vacc.), 2 due close to sale date, and 4 Blakeford Grayson daughters, he out of Gray Haven Content (E '47), 14274—736—CC.

HERMAN HEGE, Chambersburg, Pa.—
Is selling 3 exceptionally nice vaccinated heifers, heavy in calf, daughters of Coldspring's B. R. Maxim, a son of Maxim's Notlawn (VG '47), 14325—719—Jr4—365C, 18137—914—6yrsC.

From CHARMEL FARM, Belle Vernon, Pa.—
A McDonald Farms Ideal daughter (VG '52), with 8152—402—Jr2—365; 1st 2-year-old, Allegheny Fair, 1950.

We are equally proud of the other consignments in this sale. They have good pedigrees, are sound, and are bound to be a profitable investment. They come from:

Amos Bryan, Perkasie, Pa.; Clyde H. Breneman, Willow Street, Pa.; L. W. Dunkelberger, Harrisburg, Pa.; Clyde R. Flory, Nazareth, Pa.; William A. Fouche, Taneytown, Md.; Grace P. King, Douglassville, Pa.; F. B. Konhaus, Mechanicsburg, Pa.; Sidney Liberman, Collegeville, Pa.; Clifford W. Maurer, Klingerstown, Pa.; Ernest E. Ritter, Winfield, Pa.; J. L. Romig, Kennett Square, Pa.; Frank W. Swayze, Gettysburg, Pa.; Anna R. Wagonhurst, Bechtelsville, Pa.; W. B. Warner & Sons, Red Lion, Pa.; Mark N. Witmer, Dalmatia, Pa.; F. B. Williamson, Jr., New Hope, Pa.

SALE MANAGED BY: FOR CATALOGS WRITE:

PENNYSYLVANIA GUERNSEY BREEDERS' ASSOCIATION

P. O. Box 491 WM. H. JUZI, Business Manager—Telephone 4-4062 **Harrisburg, Pa.**

STRAFFORD COUNTY
NEW HAMPSHIRE

The Guernsey Center of New Hampshire

WRITE OUR MEMBERS

BROADFIELD FARM
R. 2, Dover (Lee)
AARON W. CHADBOURN, JR.

BROOKFORD FARM
R. 1, Dover (Rollinsford)
DR. ROBERT H. MORRIS

EDGEVAN FARM
Box 16, Dover (Madbury)
GEORGE N. EVANS

GREAT ELM FARM, INC.
R. 3, Dover (Rochester)
A. J. YOUNG, Pres.

INDIGO HILL FARMS, INC.
Somersworth
JOHN C. MALLEY, Pres.

KEN-LEE FARM
R. F. D. Newmarket (Lee)
ROBERT L. KENISTON

MISTYDALE FARM
R. 1, Gonic (Rochester)
E. J. & L. F. DUTTON

OLD ENGLAND FARMS
R. 3, Dover (Rochester)
RAYMOND E. LINCOLN

INTRODUCING A NEW SIRE

Auer Performer's Rhinegold

Born May 12, 1952

Backed With Production

Sire: **Fairlawn Memoir's Performer, A. R.**
31 A. R. daughters, 8 A. R. sons. Sold $30,000, Private Sale, 1945, $9,000, 1950. He is by Fairlawn Peerless Actor, A. R., $10,000, out of Coronation Memoir, VG '47 '48, 11764—706—GG, 15493—875—B.

Dam: **Auer Model's Richness**
15356—685—Jr4—HIR—2x
15805—744—5yrs—HIR—2x
13686—605—6yrs—HIR—2x
13311—581—7yrs—HIR—2x
An average of 14539—653 for 4 consecutive lactations, all on 2x.

The highest producing daughter of Auer Model's Victory, **milked over 72 lbs. per day, 2169 milk, 104 fat, June, 1952, 2x.**

"RHINEGOLD"

AUER PERFORMER'S RHINEGOLD

EDGEVAN FARM — Dover, N. H.

LT. COL. AND MRS. GEO. N. EVANS, Owners

WALDON A. HASKELL, Herd Manager
ALFRED E. GRIMES, Foreman

STRAFFORD COUNTY GUERNSEY BREEDERS' ASSOCIATION

FRED E. RILEY, President, R. D. 2, Dover, N. H. RAYMOND LINCOLN, Sec.-Treas., R. D. 3, Dover, N. H.

Always TOPS

CONGRATULATIONS — WYNO FARMS

On Your Purchase Of

Charmel Hi Peer's Minerva

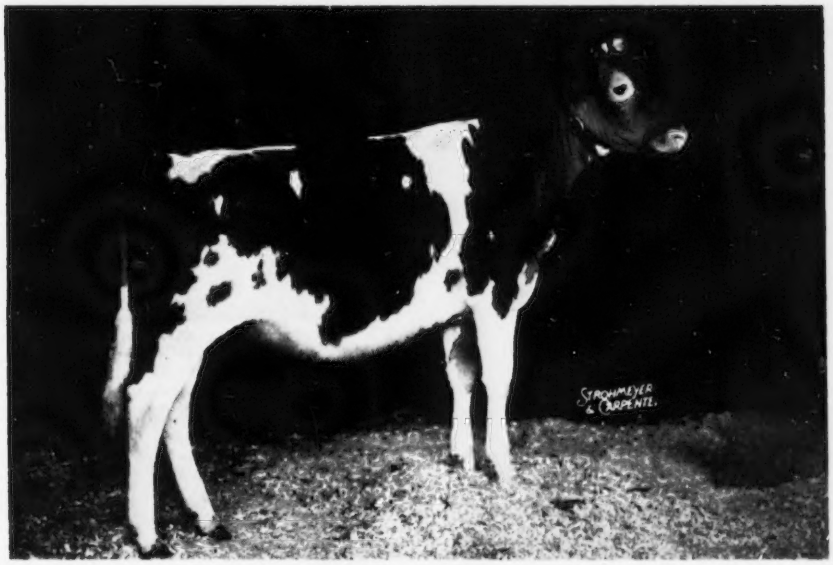

Born February 15, 1952

TOPPED Blue Ridge Sale at Roanoke, Va.

Sire: **McDonald Farms High Noble Peer,** $21,000
Maternal brother to McDonald Farms Le Augusta, sold to Wyno Farms, 1951, $22,500.

Dam: **McDonald Farms Fore Minerva,** Very Good '52
11070—604—Jr2—365, 11234—593—Sr4—365

ANOTHER TOP SHOW COW CONSIGNED BY CHARMEL FARM TO THE

70th SPECIAL GUERNSEY SALE, AUGUST 27, 1953 - 7:00 P. M.

SALES PAVILION, LANCASTER, PA.

McDONALD FARMS IDEAL MAGGIE (VG '52), born September 28, 1947. 8152—402—Jr2—365. 1st 2-year-old, Allegheny Fair, 1950; member of the 1st Dairy Herd, Allegheny Fair, 1950. Fresh June 29, 1953.

Sire: **McDonald Farms Ideal, A. R.,** by McDonald Farms Prediction, A. R. out of Green Meads Thelma, 12902—704—G, 13518—740—D, also dam of Myhaven King, A. R.

Dam: **McDonald Farms Herc Johanna,** 11867—563—Jr3C. A double granddaughter of Foremost Prediction, A. R.

REGISTERED GUERNSEYS

Charmel Farm

ALWAYS TOPS!

CHARLES E. HELENTZER *Owner* CECIL E. COOPER *Manager*

Belle Vernon, Pennsylvania

SONESTA FARM DISPERSAL

FRIDAY, SEPTEMBER 25, 1953 — 1:00 P. M. — GLENBURNIE FARM, TRENTON, N. J.

74 Head

32 COWS — 9 BRED HEIFERS — 29 OPEN HEIFERS — 4 BULLS

Mr. A. M. Sonnabend is selling his herd at Millis, Massachusetts, known as the Sonesta Farm Guernseys.

SELLING THIS CORONATION-BRED SIRE and 20 of his daughters

BASQUAERIE MELBA'S MAJESTIC — Born November 22, 1947

Sire: **Coronation Melba's Majestic**
40 A. R. daughters, 13 P. R. sons

Dam: **Coronation Aurinia**
16501—833—5yrs—365—3x, 12978—674—6yrs—305C—3x
Her Sire: Fra-Mar Coronation Noble
Her Dam: Coronation Aurica

HIS FULL SISTER

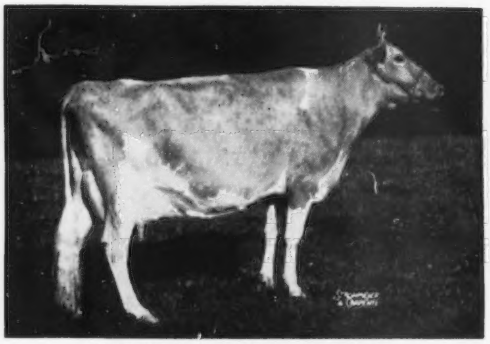

CORONATION MAJESTIC ARAWANA
15755—832—Jr4—365C—1095; 17558—937—5yrs—365C—1068. Sold, 1952, for $9,000. Excellent '52

HIS PATERNAL SISTER

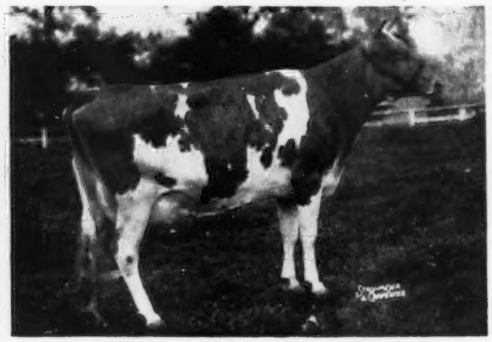

CORONATION MAJESTIC'S PORTIA—Very Good '52
11811—610—Sr2C; 13961—*742—Sr3—305C—3x, 16128—846—Sr4. Sold at auction, 1951, for $18,000.

HIS PATERNAL SISTER

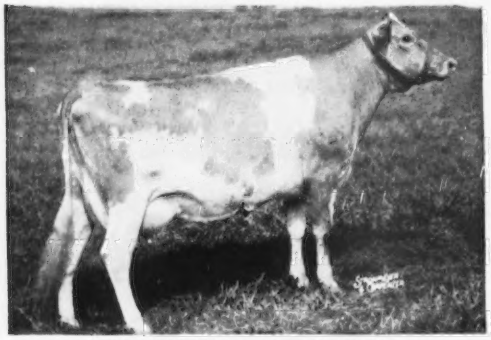

CORONATION MAJESTIC'S DIANA
14454—758—Sr2C; 17763—930—Sr3

HIS PATERNAL SISTER

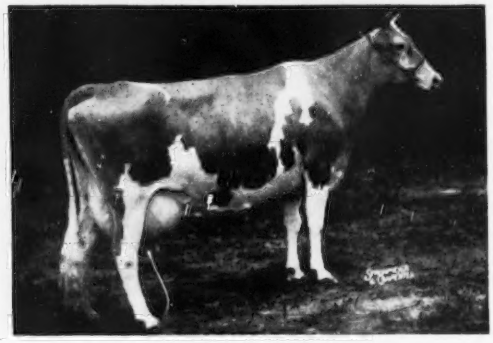

CORONATION MAJESTIC NITA
9759—442—Sr3—305C—2x. On retest, 8759—372—6yrs—137 days—3x

SELLING ALSO — 6 Of His Paternal Sisters IN THE SALE — A Maternal Brother

This real TOP bull calf — SONESTA AURINIA'S HERCULES — Born December 5, 1952

Sire: **Fairlawn Actress' Hornet**

Dam: **Coronation Aurinia**
11131—617—Sr2—365—3x; 16501—833—5yrs—365—3x; 12978—674—6yrs—305C—3x

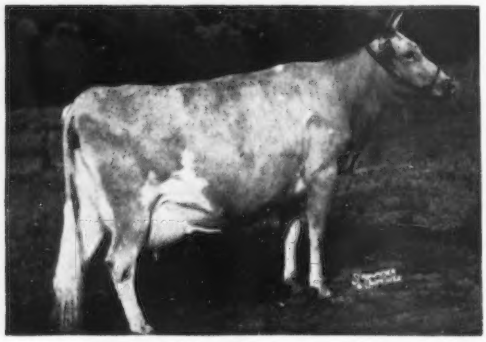

Dam of Basquaerie Melba's Majestic
and Sonesta Aurinia's Hercules

CORONATION AURINIA
16501—833—5yrs—365—3x
12978—674—6yrs—305C—3x

— Write for a Catalog —

PATE SALES COMPANY
Trenton, N. J.

SALE MANAGERS

E. M. Granger, Jr., Auctioneer

SEATH AND SHULTZ
Peterborough, New Hampshire

Our Consignment To The

Franklin - Burkeville State Of Virginia Sale, Franklin, Virginia, Aug. 29, 1953

McDONALD FARMS FORE STANLEY—born October 19, 1952

A very nice type bull with a great inheritance for Excellent udders and very good production. His full sister, his dam and both granddams have been classified Excellent on mammary system.

His Dam

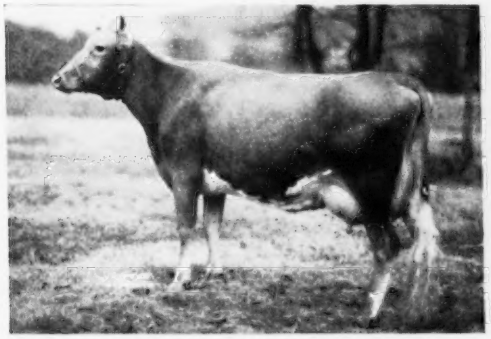

McDONALD FARMS KING'S KAMEO

11687—593—Sr2, 13416—657—Sr3C

VG '48 '50 with Excellent mammary system. Her daughter, a full sister to "Fore Stanley," made 11707—592—Jr2 and classified Very Good with an Excellent mammary system, as a two-year-old.

His Maternal Granddam

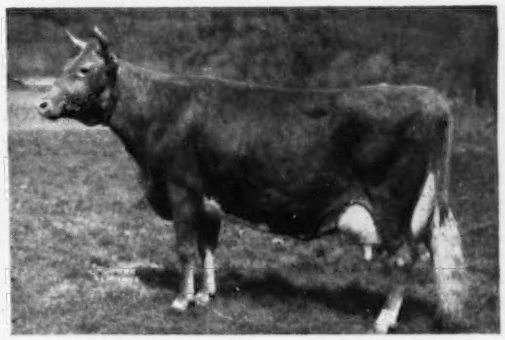

ELMDALE LILIAN

15287—616—A

Excellent at 10 years; 8 A. R. daughters. A great brood cow that transmitted her Excellent udder and high milk production very consistently.

McDONALD FARMS PERT RIVA—born June 10, 1951

A very nice daughter of McDonald Farms Fore Traveler out of one of our best McDonald Farms Prediction daughters that is a full sister to one of our best show cows, McDonald Farms Pre Psyche, 9447—518—Jr2C—3x (pending) on show circuit; third 2-year-old, National Guernsey Show, 1952; she out of McDonald Farms Henrietta, see below. A bred heifer due September 24 to the service of McDonald Farms S. Leader.

McDONALD FARMS JOLLY SONYA—born September 2, 1952

A show heifer by McDonald Farms High Neptune out of a very nice "Blueblood King" daughter.

Maternal Granddam of "Pert Riva"

McDONALD FARMS HENRIETTA

14138—676—5yrs, 18056—830—8yrs

VG '47 '48

3/4 Sister To Dam Of "Jolly Sonya"

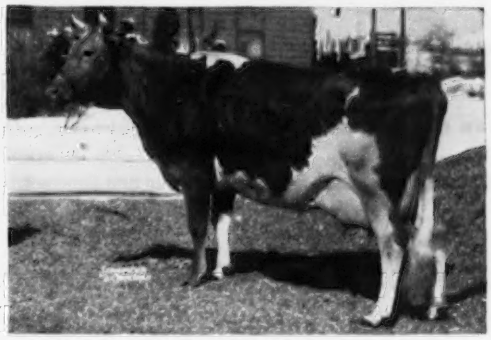

McDONALD FARMS HILDIE

13104—725—8yrs—305C—3x

3/4 sister to McDonald Farms B B Noble Girl, 547—Jr2, she dam of McDonald Farms Jolly Sonya.

BREED BY CHOICE NOT BY CHANCE

McDONALD FARMS **Cortland, New York**

J. M. McDonald, Owner — H. H. Thomas, Herdsman — K. C. Sly, Manager

★ 22nd INDIANA FALL SALE ★

Wednesday, September 23 — Lafayette, Indiana

55 HEAD — 25 Cows - 25 Bred Heifers - 1 Open Heifer - 4 Top Bulls

The cows will be fresh — the bred heifers "close-up"

WE ARE FEATURING COW FAMILIES

IN THE SALE——————————FROM INDIANA——————————(study these samples)

From Kramer Farm—a pair of A. R. cows—maternal sisters and a daughter due with first calf. The dam—Gr. Ch., Ind., Ky., 1950, 14273—590—7yrs.

From Peter Lehman—three daughters of Pine Manor King's Signet, including a pair of full sisters.

From Busy Biddy—a pair of ¾ sisters—one finished, 9696—472—Jr2—2x.

From Collinwood—a dam and daughter pair, both due before sale.

From Hutchinson Bros.—a pair of full sisters and a ¾ sister—all by same sire—same cow family.

Fuller Farms—a 3-year-old, classified VG—by "Golden Lad"—from the great Monnie family.

IN THE SALE——————————FROM OUT OF STATE

Rolling Acres—sends a fresh three-year-old by McDonald Farms King Merman, on test milking 57 lbs. Also a fresh two-year-old by Langwater Valerian.

Foremost—University of Mo.—a daughter of "J. C." and a "Footprint," both close-up to "Footprint 28th." Dams' records—14967—757 and 18435—932. Laurence Rainey is "on the way" for another great herd.

Seco Farms—sending a daughter of Fairlawn Actor's Forward. Dam by "Imperial." The Forwards look great.

From McDonald Farms—a granddaughter of "Distinction"—dam with 12306—613—Jr2. Bred to "Premier" (McDonald Farms Prediction—"S. Marguerite," sold for $11,750, 1953 sale). A daughter of "King Don"—dam by "Hightime" and bred to "High Financier" ("Hightime" and "Lady Augusta"). **AND**—a bull for King's Row.

From Curtiss Candy—Curtiss Candy Mocking Bird—by "Levity Heir." Dam by "Noble Curtiss." Due sale day to Curtiss Candy Butterfinger.

From Wilgorlan—Joe Adams really "dug deep." Wilgorlan Farms Snowflake—a "King" daughter, classified VG '52, 10021—561—Jr2. Due September 20. Wilgorlan Farms Sandra—a bred heifer by "Courageous," out of a "King" daughter—10759—553—Jr2. Due October 6. **AND**—a topper for King's Row.

Garold Keppie—sending a VERY GOOD daughter of Curtiss Candy Levity Paul with 8500—451—2yrs—2x—Res. Ch., 1st prize 3-year-old—Best Udder, Illinois Valley Show, 1952—due September 1. Her dam classified Excellent. 5 consecutive records over 500 fat.

Burton Lane—a daughter of Valor's Faithful Supreme—due in July—and a granddaughter of "Supreme" out of a "Sargon" daughter—due in December to Gardenville Supreme's Valiant—both vaccinated.

Peck Sisters from Geneva, Ill.—in for the first time with a McDonald Farms King Magician daughter—due August 9—dam with 10513—521—Jr2. The "Magician" Jr. Get was 3rd in both 1951 and 1952 Northern Illinois Parish Show—also 1st & 2nd Heifer Calf in 1952. That is in plenty fast company. 8 daughters classified to date—3 VG—4 D—1 A. They should continue to hold that percentage.

Also Coming—from out of state

Ideal Guernsey Farms—Mulhocaway—Woodacres (see next issue for more details)

and

the 4 bulls in King's Row.

BUY WITH CONFIDENCE — OWN WITH PRIDE

Previews now ready.

For Catalog Write: **INDIANA GUERNSEY BREEDERS' ASSOCIATION, Inc.**

821 LAFAYETTE LIFE BUILDING — LAFAYETTE, IND.

FEATURING — IN THE 22ND INDIANA FALL SALE

Lafayette, Ind. — September 23, 1953

The Breeding Power of Cow Families
In the sale

FROM KRAMER FARMS—**Two daughters and a granddaughter of the great cow — LE CLARIN VADA**

THE DAM

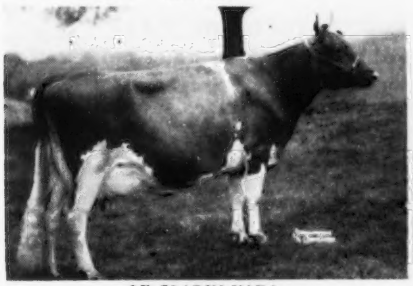

LE CLARIN VADA
14273—590—7yrs—365C
Sr. & Gr. Ch., Ind. and Ky., 1950.

A DAUGHTER IN THE SALE

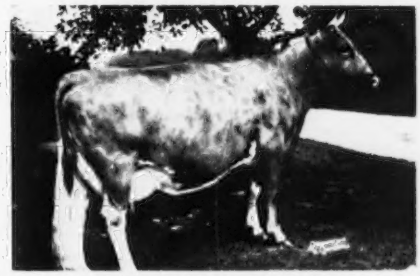

KRAMER FARMS BETTY ANN
10730—500—Sr3—305C—2x
Due August 2.

ANOTHER "VADA" DAUGHTER IN SALE

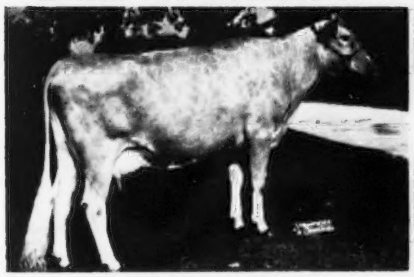

KRAMER FARMS VALINDA
7711—419—Jr2—305C—2x

HER DAUGHTER IN SALE

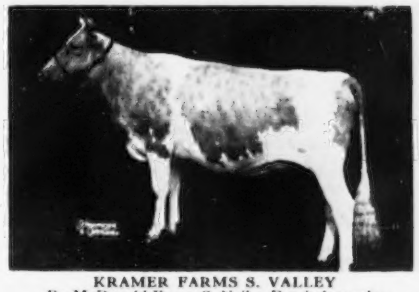

KRAMER FARMS S. VALLEY
By McDonald Farms S. Neil. Due before sale.

FROM PETER B. LEHMAN—**3 SIGNETS — All In The PRIMROSE Family**

IN SALE

SIGNET'S M. PETUNIA
8738—491—Jr3—365
Due September 1.

IN SALE

SIGNET'S L. FLAME— Due October 10.
Also her full sister:—Signet's L. Triumph, finishing 2-year-old record.
Due before sale.

FROM WHITE LICK FARM

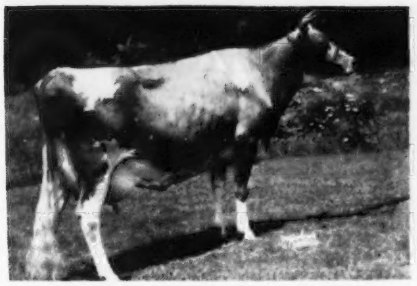

PRIMROSE VALET'S TREASURE, VG '53
10625—451—Sr2—305C—3x
Due September 21.

FROM CLEARLAND FARM

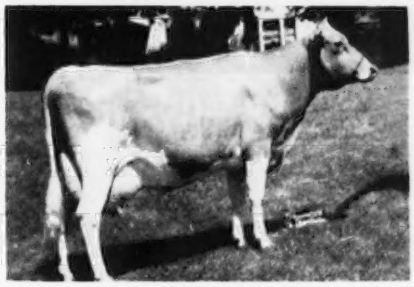

CLEARLAND MASTER'S BELLE
8776—450—Jr2—HIR—305—2x (pending). Due July 29.
A top daughter of Gardenville Charity's Master.

More pictures in September 1 issue. Write for previews and catalogs.

INDIANA GUERNSEY BREEDERS' ASSOCIATION, INC.
Lafayette Life Building, Lafayette, Ind.

MINNESOTA GUERNSEYS

Our Royal Queen Family

HIGHLAND'S ROYAL QUEEN

Daughters

HIGHLANDS' QUEEN ADELE
14602—748—Jr4—HIR—730 T. M.
13707—700—5yrs—HIR—706 T. M.

MASHER'S HIGHLAND FAIRY
13597—636—8yrs—HIR—710 T. M.
13828—638—10yrs—HIR—770 T. M.

HIGHLAND'S ROYAL DAISY
11210—496—6yrs—305 days—2x—C.T.A.

ROYAL BARBARA OF HIGHLANDS
7258—401—Jr2—313 days—2x—C.T.A.

Granddaughters

HIGHLANDS' PAMELA (Daughter of "Adele")
10485—553—Jr2—HIR—730 T. M.

HIGHLANDS' FAIRY'S JULIANNA (Daughter of "Fairy")
13122—713—5yrs—HIR—730 T. M.
12645—657—6yrs—HIR—638 T. M.

FAIRY'S GINGER OF HIGHLANDS (Daughter of "Fairy")
8653—424—Jr2—305 days—2x—C. T. A.

DAISY'S LILY OF HIGHLANDS (Daughter "Daisy")
13814—672—Sr4—HIR—730 T. M. of
11832—633—5yrs—HIR—730 T. M.

BETTY MAY OF HIGHLANDS (Daughter of "Daisy")
12371—621—Sr3—HIR—730 T. M.
10841—586—Sr4—HIR—724 T. M.

HIGHLANDS' ROYAL JEWEL (Daughter of "Daisy")
9924—501—Sr3—301 days—2x—C.T.A.
11040—545—Sr4—305 days—2x—C.T.A.
Sold for $600, private sale.

All above records made in stanchion and all running with the herd under farm conditions.

Add the blood of this Queen family to your herd. Stock for sale out of high producing cows.

HIGHLAND FARM — Mankato, Minn.

Phone 55286 C. N. ADAMS & SONS

Herd Established In 1922

STOCK FOR SALE

Backed by 31 years of culling and selection.

Predominant Bloodlines.....**LANGWATER**

Our herd is strong in the blood of Langwater Peter Pan. We have used bulls rich in proved "Steadfast"—"Peter Pan" blood.

Cow Families Are Important . . .

Our entire herd is built on the blood of Le Hillier Monodeal, 15501—711—AA, and Lawguern Monodamsel.

Herd on Official Test. HIR Testing on 2x milking. Year in — year out production.

STOCK FOR SALE

LAWGUERN FARM

MR. AND MRS. CLINTON J. LAW

P. O. Box 458 **MANKATO, MINNESOTA**

1925 OAKVALE GUERNSEYS 1953

Over 100 Registered Guernseys — A Concentration Of Hero Breeding

These 3 Bulls In Service

Two "Hero" Sons

BOULDER BRIDGE PRESTO
Dam: Spring Brook's Hope
10784—533—Jr2C

BOULDER BRIDGE SAFEMASTER
Dam: Boulder Bridge Olectra
8965—486—Jr3C
2 A. R. daughters.

Full brother to Boulder Bridge Rosette, 12236—678—Jr2C.

KINGFIELD VALIANT
A son of Boulder Bridge Conquest, son of "LUCY" (see photo).
Dam: Boulder Bridge Weigela
11876—590—Sr2
A "Hero" daughter.

VALLEYWOOD HARRIET
14223—781—CC
1st Aged Cow, D.C.C., 1938.
4 A. R. sons, 2 A. R. daughters.

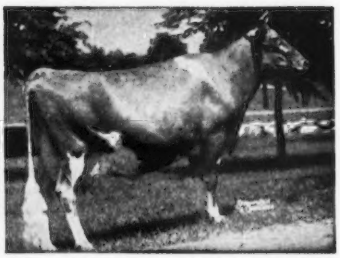

DOUGLASTON LADY LUCY
10649—539—GG
14762—780—AA
Excellent '47 '48

Stock for sale sired by these bulls. . . . animals backed by proved McDonald and Boulder Bridge bloodlines. Write us your needs.

OAKVALE FARM

HANKS BROS., Owners **WINNEBAGO, MINNESOTA**

MINNESOTA GUERNSEYS

TYPICAL OF THE KIND OF COWS WE ARE SELECTING FOR FOUNDATION COWS

. . . from The Guernsey Sale, 1951

LANGVALLEY LEVITY LUCY

Fresh with first calf and milking especially well.
Sire: **Curtiss Franchester Levity Ace, A. R.**
Sold for $37,000.
Dam: **Woodacres Royal Lucy**, 13462—664—7yrsC ($3,300)

HER MATERNAL GRANDDAM . . . 990

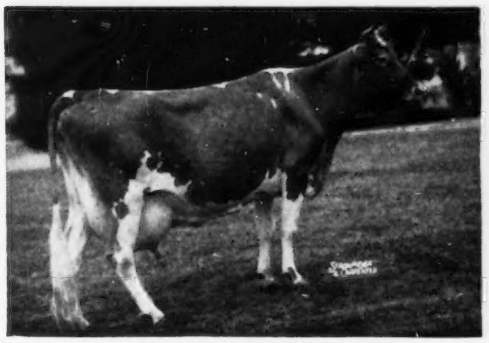

WETHERSFIELD LUCY SENSATION
14512—783—Sr4 19284—990—AA
She is maternal granddam to Woodacres Royal Athenian, the sire we sold to Badger Breeders Cooperative, Shawano, Wisconsin. We have several top "Athenian" daughters in our herd.

. . . from the Wey Acres Dispersal, 1952

GAYOSO LEVITY

Born April 29, 1947
9209—551—Jr2—365C
Sire: **Gayoso Coronation Levity**
Dam: **Coronation Levity**, 15252—867—A
Sold for $15,000. 4 A. R. daughters, 3 A. R. sons.

HERSELF

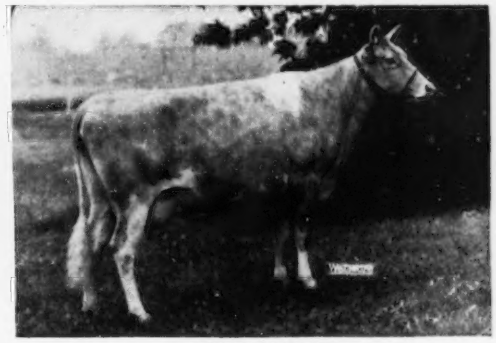

GAYOSO LEVITY
One daughter in the herd
CLOVER LEA GAY LEVITY
Born January 8, 1953
A son of Wey Acres Levity Bellringer sold for $4,000 in the Wey Acres Dispersal.

CHOICE BULL CALVES AVAILABLE, RICH IN THIS SAME BREEDING.

CLOVER LEA FARM — Owatonna, Minnesota

HUBERT FISCHER, Owner

"Basil" Sons Are Available . . .

Bulls Backed By Proved Chicona Breeding — Strong In Traveler Blood.

CLA-ORE KNIGHT'S BASIL

Born April 25, 1950

"Basil's" paternal sisters are really milking . . . "Basil" is sired by Chicona Novelty's Knight, 8 A. R. daughters, 4 over 11000 pounds of milk and 500 pounds of fat as two-year-olds on 2x milking.

4 Half-Sisters To Our "BASIL" Bull
- **Cla-ore Knight's Boann**, 12098—618—Sr2C—730 T. M.
- **Cla-ore Knight's Luscious**, 12632—611—Sr2C—730 T. M.
- **Cla-ore Knight's Lassie**, 11204—570—Jr2—HIR—720 T. M.
- **Cla-ore Knight's Brunhilda**, 11225—500—Jr2—305C—610 T. M.

PIPPA OF CHICONA, VG '47—E '49
7237—443—GHI—730, 12270—713—D—730
10972—663—AaA—610, 10746—611—AA—730
11568—691—AA—730, 9708—573—8yrs—710
11221—645—10yrs—730. This amateur snapshot of "Pippa" was taken at 15 years.

"Basil" is by Chicona Novelty's Knight and he is a son of Chicona Pablo, A. R., herd sire at Quail Roost.

← Here Is "Pablo's" Dam

"Basil" is all this plus a maternal brother to an **Excellent—Class Leader . . .**

Cla-Ore Phil's Beatrice

11330—685—Jr2C—2x, 12150—705—Sr3—305C—2x, Fat Leader 9th place Excellent '51. Sr. & Gr. Ch., 1st prize 4-year-old, Best Uddered Cow, member of 1st Produce of Dam, Oregon State Fair, 1951.

SEND FOR OUR SALES LIST — PEDIGREES — PRICES.

CRESTWOOD FARM — Austin, Minnesota

CARL E. KEHRET & SONS, Owners — MAURICE GROGAN—AL WINKELS, Herdsmen

MINNESOTA GUERNSEYS

A Proved Sire . . . Strong In **MAXIM** And **MARTHA** Blood

CESOR HELENE'S MAXIM

17 A. R. daughters. 8 daughters classified, 4 Very Good—4 Desirable.

ALL ABOVE THE LINE

	MILK	FAT	AGE	T. M.
GLUEK FARM QUATO	11762	617	Jr4—HIR	728
GLUEK FARM LOTTIE	11228	556	Sr2—HIR	694
GLUEK FARM MAXE	11247	532	Jr2—HIR	730
GLUEK FARM QUINTINA	8885	510	Jr2—HIR	730
GLUEK FARM COLETTE	8901	484	Sr2—HIR	730
GLUEK FARM LONA	9349	471	Jr3—HIR	590
GLUEK FARM MONA	10009	467	Jr2—HIR	730
GLUEK FARM JANE'S PORTIA	9080	477	Jr4—HIR	700
GLUEK FARM STELLA	8276	450	Sr2—HIR	730
GLUEK FARM AMELIA	9105	462	5yrs—HIR	730
GLUEK FARM MAXIM QUEENY	7365	448	Jr4—305C	610
GLUEK FARM ROSABELL	8181	431	Jr2—HIR	730

Records made on 2x milking in loafing shed.

THEY MILK . . . THEY HAVE TYPE

A combination that can help you. "MAXIM" sons out of top cows are usually available FOR SALE.

Occasionally we will also sell a few females.

ARTHUR L. GLUEK, Supt.
GLUEK BREWING CO., Owner

GLUEK FARMS

C. J. "SCOTTY" COULTER, Mgr.

2691 N. SNELLING AVE. — ST. PAUL 8, MINN.

Farm No. 2 on U. S. 51, 2 mi. N. of Fairgrounds

At Rolling Acres Farm . . .

It's the "PAR EXCELLENCE"—"SIR ROYAL" combination that is getting the job done.

BOULDER BRIDGE SIR ROYAL

Owned jointly with Elmer J. Wirt, Lewiston, Minn.

Sold in the Midwest Sale for $2,190.

Sire: **Boulder Bridge Lucero**, top of the Boulder Bridge Dispersal. A son of Valleywood Valiant Hero, A. R., out of Douglaston Lady Lucy, 14762—780—AA, Excellent '47 '48, 3 A. R. daughters.

"Sir Royal's" Dam

RIDGLYDALE'S BELL ALERT, VG '47
12485—631—Jr2C, 18156—801—10yrs
2 A. R. daughters, 1 P. R. son

"SIR ROYAL" is a 3/4 brother to Boulder Bridge Quinoline, 13188—692—Jr2 (VG '47 '50), Boulder Bridge Promise, 15855—818—5yrs (VG '47), Boulder Bridge Forester, Sr. and Gr. Champion, Minn., 1949; Res. Champion, International, 1949.

STOCK FOR SALE

ROLLING ACRES FARM

DAMON FREIHEIT, Owner — Lake City, Minn.

We Bred Ourselves A Sire . . .

NOW IN SERVICE

MAPLE LEAF ALERT

Born October 12, 1951

Combines the blood of 3 sires that have contributed much to our program.

SIR ROYAL—ILLUSTRATOR—FLASH

Sire: **Boulder Bridge Sir Royal**
Owned jointly with Damon Freiheit, Rolling Acres Farm, Lake City, Minn.
A son of Boulder Bridge Lucero ("Hero"—"Lady Lucy"). "Sir Royal" is out of an 801 lb. ten-year-old daughter of Green Meadow Alert.

Dam: **Maple Leaf Ill Lena**
8570—412—Jr2—365C—HIR—692 T. M.
On retest, 7709—374—Jr3—305—HIR—2x in 196 days.
Very Good '52

A daughter of Boulder Bridge Illustrator, out of a daughter of St. James Rocket's Flash.

We offer stock for sale. Bulls out of high record classified cows. Occasionally we will sell a few females. Write us your needs.

T. B. Accredited — Bang's Certified

MAPLE LEAF FARM

ELMER J. WIRT & SON — **Lewiston, Minnesota**

ADD BLUEBLOOD FAMILY BLOOD TO YOUR HERD

Sons Of "ROYAL" Are Available

HOMINY HILL ROYAL

Born April 15, 1947

His daughters are on test.

"Royal" is by Riegeldale Coronation King, A. R.

A Maternal Sister To "Royal"

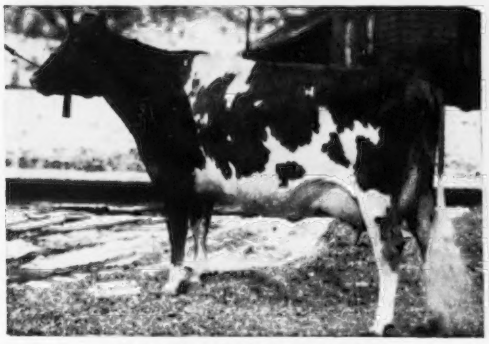

McDONALD FARMS GAY GIRL
12659—637—Sr3C, 12718—655—5yrs
Excellent '47 '48 '50

"Royal's" Dam

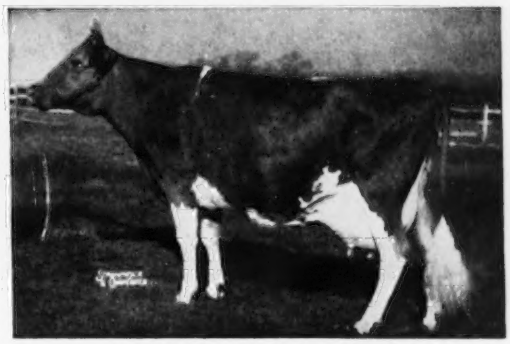

McDONALD FARMS BLUEBLOOD
12139—675—Jr3C, 14068—755—AA
4 of her daughters have been classified EXCELLENT.

HIS SONS FOR SALE

ALSO IN SERVICE . . . Another Green Meadow-Bred Bull

BLAKEFORD PLATO

- **5 crosses to Blakeford Lord Jim, A. R.**
- **4 crosses to Broadland Content**
- **A strong concentration of Green Meadow Coronation King and Langwater Content blood**
- **A double "Tranquil" on the top side**

Great Cows Close-Up In "PLATO'S" Pedigree

Dam

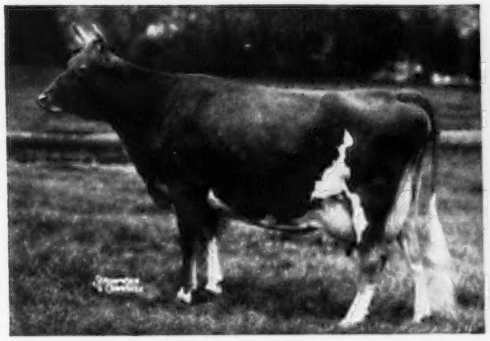

BLAKEFORD PUFFIN
12637—591—GG, 13721—679—Jr4—365, 15049—707—6yrs—365
14666—706—7yrs—365C. VG '47—Excellent '48 '49 '50.

Maternal Granddam

BLAKEFORD PATIENCE
12256—655—GG, 13853—794—EE
1 A. R. son, 5 A. R. daughters.

WE HAVE FOR SALE . . . A "Plato" son out of Nu-Maid Carlotta—an EXCELLENT two-year-old. If this calf should be sold we have another choice "Plato" bull calf for your approval. Write us your needs.

Nu-Maid Farms

CHARLES CRANMER, Manager
Werk and Ebenezer Road
CINCINNATI 11, OHIO

Recent Classifications

Of Daughters Of Our Two Senior Herd Sires

(Both have only one daughter in milk with second calf)

QUAIL ROOST NOMAX MAJESTY
1 E, 1 VG, 4 D, 1 A

His Dam

QUAIL ROOST NOBLE MAID
7 sons in service. Classified Excellent '48 '49 '50 '51. 14083—744—Jr3. Sold for $11,000 to Oliver M. Burton, Lake Forest, Ill., in the 1950 Quail Roost Sale.

BRAYS ISLAND LUCKY LAD
3 VG, 1 D, 2 A

His Dam

SOUTHAMPTON LUCKY LASSIE
11070—566—Jr4—305C—2x
15556—828—6yrs—365
Classified Very Good '49 '50
4 other records. 1 A. R. daughter.

Sons of both sires from top A. R. dams available.

M. B. Sowerby, Herd Manager
Douglas Daniel, Herdsman

T. B. and Bang's Accredited

BRAYS ISLAND
Plantation, Inc.

F. B. Davis, Jr., Pres.
Yemassee, South Carolina

"FRESHMAN" — Is backed by great cows close-up—a son of "Baronet" from our great FRONIE family.

Croasdaile NoMax Freshman

Born September 3, 1948

Several daughters in our herd that are most promising.

Sire: **QUAIL ROOST NOMAX BARONET**
A proved son of Quail Roost Noble Maxim out of Quail Roost Noble Beauty, 10825—583—Jr2—365C.

Dam: **CROASDAILE'S INVASION'S FLORA**
8967—438—Jr2—365
11733—525—Jr3—365C
10947—493—Sr4—305—3x

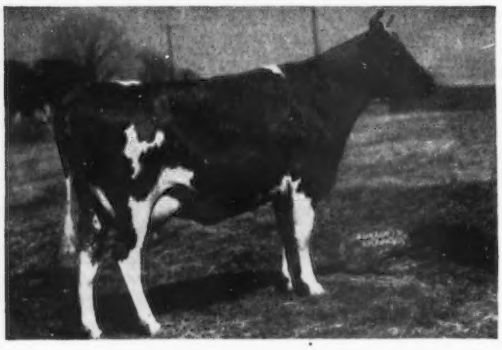

Fountainhead of the Fronie family

← **CROASDAILE'S PRINCESS FRONIE**
5 A. R. records including —
12837—632—7yrs—365
On retest at 10yrs., milking 60 lbs. per day.
Classified VG '48.

Dam of Croasdaile Invasion's Fern, 10246—536—Jr2, 13538—759—Sr4.

"Fronie" is the dam of the Junior Champion bull at the District Guernsey Show, 1951.

FOR SALE — A choice selection of "Freshman" sons out of high record dams.

Federal Accredited 582103

Owners: Frances Hill Fox
Herbert J. Fox
Durham, N. C.

CROASDAILE FARMS

State Bang's Disease No. 156

Manager: D. E. Townsend
R. 2, Box 24
Durham, N. C.

A NEW JUNIOR SIRE . . . From The Ermine Family

Nyala Ermine's Bonanza

Born March 26, 1952

Owned jointly with Charles Pritzl, New Plymouth, and Joe Pritzl, Payette.

Sire: **FAIRLAWN DAIRYMAID'S STEADFAST**
7 A. R. daughters, 11 others on test. A son of Fairlawn Memoir's Performer, A. R., out of Riegeldale Melba's Dairymaid, 12104—715—BB, sold for $16,000. Very Good '48 '49.

"Bonanza's" Half-Sister —
FAIRLAWN K. GLORY
13414—622—Jr2—365C
17246—815—Jr4—365
Excellent 4 times
VG '47—E '48 '49 '50 '51
A daughter of Fairlawn Peerless Ermine (see opposite

His Dam

FAIRLAWN PEERLESS ERMINE
14469—707—D, 16726—869—7yrsC
17855—893—8yrs, 16892—838—10yrs
Very Good '48 '49 '51
Sold for $5,000 in 1944.
A daughter of Green Meadow Peerless, A. R.

"Bonanza" is being bred to our best cows and soon we will be able to offer his sons for sale.

IDACREST FARM

ROBERT S. DAVIS
KUNA, IDAHO

A Top Cow Family — THE AMETHYST FAMILY

Toponis Marvel's Amethyst

3 daughters and 1 granddaughter in the herd.

Herself

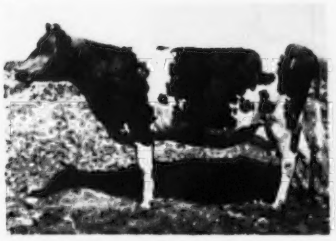

11038—524—Sr3—305C—2x
10353—477—Sr4—305C—2x
10621—505—5yrs—305C—2x

An Excellent And A Very Good Daughter

Prestdale Phyl's Anita
On test, 8630—432—Jr2 in 345 days—2x
Excellent '52

Artiss E. of Prestdale
11921—474—Jr3—305C—610
12414—544—Jr4—365—730
Very Good '51 '52

Her Udder

Classified Very Good '47 '48
Excellent in udder '47 '48

A Very Good Granddaughter—daughter of "Artiss"
Prestdale Phyl's Aster
9855—461—Jr2—365—730
Very Good '52
Excellent in Rump
Excellent in Body Capacity

These are the kind of cow families we offer bull calves from—write us.

PRESTDALE FARM — **New Plymouth, Idaho**

CHAS. J. PRITZL — DICK JENKINS, Herdsman

For a list of breeders Advertising and Directory of Idaho Herds
WRITE — **IDAHO GUERNSEY BREEDERS' ASSOCIATION**
HAROLD A. STEELE, SEC'Y. — ROUTE 1, GOODING, IDAHO.

And HERE WE HAVE

IDAHO

Guernseys

LushAcres Breeding Program

Based Upon

CONRAD—HERMES CROSS

RIEGELDALE EMORY'S CONRAD

56 A. R. Daughters
18 Daughters Sold in 18 Different Public Sales Average $2,545. 10 Were Out of Daughters of Foremost Hermes.

FOREMOST HERMES

75 A. R. Daughters

2	over	21,000	lbs.	Milk
3	"	20,000	"	"
6	"	18,000	"	"
8	"	17,000	"	"
16	"	16,000	"	"
18	"	15,000	"	"
23	"	14,000	"	"
35	"	13,000	"	"
42	"	12,000	"	"

HORSE SHOE CONRAD'S LILLIAN

11793—933—Sr4. We have 1 Son, 1 Daughter.
Lillian Is a Conrad—Hermes Cross.

We Are Carrying on the **Conrad—Hermes** Cross With These Two Bulls

NORTHERN F. HERMES
Son of Foremost Hermes, Grandson of Conrad, Son of Lillian

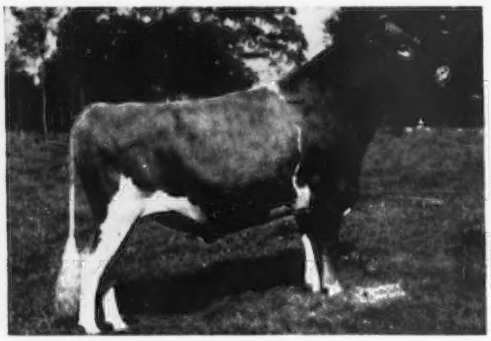

38 Daughters in Our Herd.
Sire of Northern Karen, 14183—690—Jr2.

HORSE SHOE CONRAD'S BOSWELL
Son of Conrad, Grandson of Foremost Hermes, Full Brother to Lillian

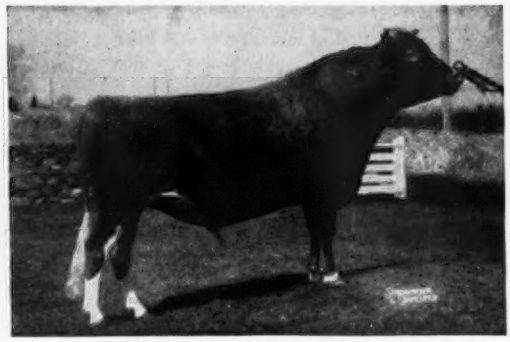

46 Daughters in Our Herd.
His first 3 daughters old enough to be tested as 3-year-olds, average 16885—821.

(See Opposite Page)

CONRAD'S BOSWELL DAUGHTERS

LushAcres Boswell's Becky

*Class Leader in milk production (3rd place)

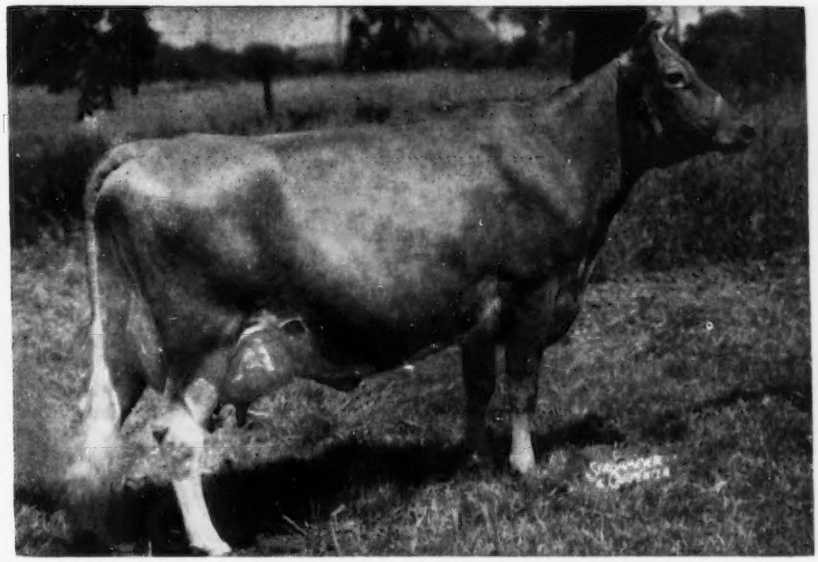

15728—667—Jr2, *19613—834—Sr3C—Machine Milked

Full sister to LushAcres Boswell's Hornet, Herd Sire at Mrs. Alan Cunningham's Millborn Farm, Millis, Mass.

LushAcres Boswell's Armor

(Mass. State Champion)

13550—718—Sr2—365C, 16885—910—Sr3C

Armor surpasses Lynbrook Anita as State Champion, a record that Anita held for 17 years. Her son, LushAcres Hermes' Archer, will be consigned to the New England Sale, Springfield, Mass., October 28, 1953.

Accredited **LushAcres Farm** Mass. Certificate 114

Wheeler Street

Rehoboth, Mass.

6 Miles East of Providence, R. I. Off Route 44

HENRY HERBENER, Owner — Tel. E. Prov. Chestnut 1-4241 — ALFRED C. BROWNING, Manager

A Good Warrior Is Always Welcome

If you haven't a WARRIOR in your herd, now is the time to consider getting one.
We have more than 20 young WARRIORS that look awfully good to us.

His Granddam

"MARYANN" Excellent '48, '50
13825—763—6yrs—305—3x
Topped Curtiss Sale at $14,600.

BUTTERTON BLANCHE'S WARRIOR

Sire: **WESTERN GLOW MAN O'WAR**
Sire: Western Glow May's Royal
← Dam: Western Glow Butterfat Maryann

Dam: **WESTERN GLOW ROYAL BLANCHE**
10863—493—Jr2—305C—2x
Sire: Silver Forest May Royal
Dam: Valor's Blossom of Oak Park

"A LINE-BRED HERD WITH A REAL BREEDING PROGRAM"

BUTTERTON GUERNSEY FARM W. B. DOTY Phone 4472 Rio Linda

Farm located 8 miles north of Sacramento on Rio Linda Boulevard or 1 mile south of Rio Linda on Rio Linda Boulevard.

P. O. Box 328 — Rio Linda, Calif.

REGISTERED GUERNSEY DISPERSAL

55 Head

MANY CALVING IN THE FALL

Tuesday, September 1, 1953
12:30 P. M., E. S. T.

The Property of

J. W. KIRK, FREE STATE FARM, & RUTLEDGE BROS., GREEN COVE FARM
Chase City, Virginia.

For many years Mecklenburg County in Southside, Virginia, has been the mecca for good Guernseys, with a larger number of breeders of Guernsey cattle than any County in the South. Top herds in the Nation have built sound families from these breeders, and good cattle from famous sires are still producing in this area. Within the past year a daughter of Foremost Handsome Brownie, that was sired by Langwater Foremost, died in this County at 21 years of age, with calf at the time of her death and perhaps the last granddaughter of this great sire.

The Free State and Green Cove herds were founded on females closely bred to Langwater Foremost and High Point Prince Maxim, two sires that wove the pattern after which many of the better herds have been built. Without exception, since the beginning of these two herds, bulls from the top cow families at Quail Roost Farm have been used. Quail Roost Goldenrod, Quail Roost May Marion and Quail Roost Noble Herald all have daughters in the sale. The service sires of these, and sires of the younger things in the sale are: Quail Roost Master Mellroy, Quail Roost Ray Valorous and Quail Roost Ray Emory, all out of better than 600 lb. fat dams and from good families.

Many of the cows in the sale have official HIR and A. R. records over 500 lbs. fat, to over 600 lbs., most of these made on 2x milking, and the younger things in the sale will be of sound breeding and good quality.

Both herds Bang's & T. B. Accredited

SALES HEADQUARTERS — Slagles Motel on U. S. Rt. 58 west of Clarkesville, Va.
For reservations contact W. T. RUTLEDGE, Chase City, Va., Phone 5211.

For Catalogs Write — STEWART RIVERS SALES SERVICE
Fredericksburg, Va. — Phone 1231-W

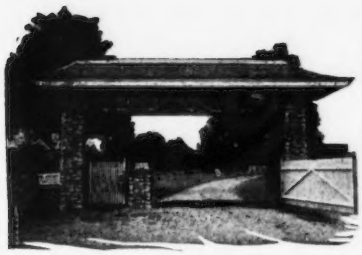

SECO FARMS

Arcadia • Missouri

In the Beautiful Arcadia Valley

Consigned . . . COLORADO STATE SALE, Monday, August 31, 1953 — Longmont, Colorado

5 HEAD { **A Son and 2 Daughters of Fairlawn Actor's Forward**
2 Daughters of Gayhead's Imperial

Selling . . . This Outstanding Son of "Forward"

Seco Forward's Renown

Born March 6, 1953

His full brother topped the 1951 Kansas State Sale.

His Dam

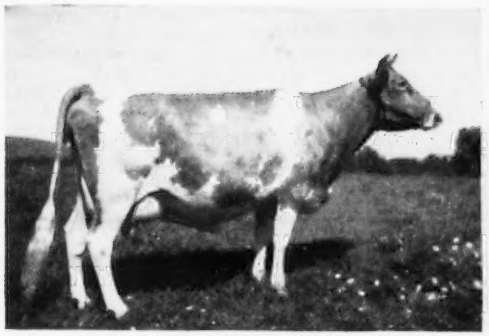

GAYHEAD'S IN-ROSEATE
12379—678—Jr3—365C, 11126—605—5yrs—365
VG '48 '49
2 A. R. daughters
Seco Forward's Pansy, 11116—577—Jr2—365C

His Sire's Dam

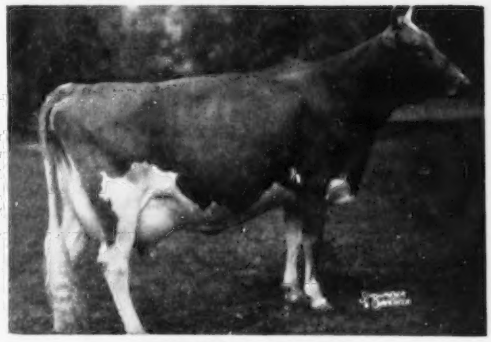

FAIRLAWN F. P. GUSTA
13466—634—Jr4—305C—3x
15807—784—6yrs—365C
VG '47 '48 '49
2 A. R. daughters.

Two Open Heifers By "Forward" . . .

1. . . . **SECO FORWARD'S SARA,** born May 24, 1952
2nd Junior Yearling, Judging Conference, June 26, 1953.
Sire: **Fairlawn Actor's Forward,** Sr. & Gr. Champion, American Royal Dairy Show, 1949, 2nd Aged Bull, Mo. 1949.
Dam: **Seco In-sequin,** 10559—529—Sr2—365. She by Gayhead's Imperial, A. R., out of Gael's Greta of Homestead, 18846—768—8yrs—365C.

2. . . . **SECO FORWARD'S NANCY,** born May 13, 1952
Sire: **Fairlawn Actor's Forward**
Dam: **Seco In-nocent,** 12560—650—Sr3—365C, 13053—703—5yrs—365C (pending).
A daughter of **Gayhead's Imperial.**

Two Bred Heifers By "Imperial" . . .

1. . . . **SECO G. I. VISTA,** born November 29, 1951
Bred to the service of **Fairlawn Actor's Forward.**
Sire: **Gayhead's Imperial,** 52 A. R. daughters, 5 over 800 lbs., 49 in our herd.
Dam: **Seco Monitor's Valentine**
10320—448—Jr2—305C—2x—D. H. I. A.

2. . . . **SECO G. I. HOLLY,** born May 30, 1951
Due October 13, 1953 to the service of Seco Forward's King, he by Fairlawn Actor's Forward out of Gayhead's Im-manent, 14783—820—Jr3—365.
Sire: **Gayhead's Imperial**—see sire of "Vista" above.
Dam: **Seco L. H. Harriet,** 9125—403—Jr3—365C, on retest making an outstanding record.

The heart of our breeding program is represented in these five.

FEDERAL ACCREDITED 540906 . . . VACCINATED — NEGATIVE

GUY E. KENNEDY, Manager

VISIT COOL COLORADO

SIXTEENTH MILE HIGH COLORADO CONSIGNMENT SALE

Monday, August 31, 12:30 P. M. — Roosevelt Park, Longmont, Colorado

44 HEAD—From the leading herds of Oklahoma, Missouri, Washington, Utah and Colorado.

7 Young Cows, including several Very Good, records 450 to 600 lbs., by popular sires and good cow families.

23 Bred Heifers out of dams classifying Excellent and Very Good, records up to 600 lbs., and by such sires as Foremost Footprint, Langwater Dominic, Quail Roost NoMax Regal, Gayhead's Imperial, Meadow Lodge King's Majesty, Wandamere Maryann's Magic, and others.

9 Open Heifers by Foremost J.C., St. Albans A V Boy, Fairlawn Actor's Forward, Cooper's Danny, and others.

5 Bulls. All bulls from Excellent and Very Good cows with records from 600 to 800 lbs.

This year's sale is really shaping up to be the best yet. We are quite certain we have the finest selection of foundation Guernseys ever brought to Colorado.

Don't forget Pre-Sale Dinner, Sunday, August 30, 7:30 P.M., St. Vrain Memorial Building, Roosevelt Park. After sale dinner, Howard's Grill.

For reservations and catalogs write VELTA PURVIS, Route 1, Johnstown, Colorado.

Sale Managed By THE COLORADO STATE GUERNSEY CATTLE CLUB.

W. L. & W. A. WARNOCK, Auctioneers — LAURENCE RAINEY, Pedigrees

---

BID ON "BEAUTY" At Colorado State Sale — August 31, Longmont, Colorado

Consigned By Cedarcroft Farm . . . FOR PRODUCTION — TYPE — SIZE

CEDARCROFT REGAL'S BEAUTY — Born July 11, 1951

Bred February 8, 1953 to Cedarcroft Prairie's Pilot.

Sire—**QUAIL ROOST NOMAX REGAL,** by Quail Roost Noble Maxim, A. R., out of Quail Roost Royal Faithful, 11284—556—G, sold for $7,000, 1946. "Regal's" first daughters now on test are very promising.

Dam—**CEDARCROFT MASTER'S BLOSSOM,** VG '51, 8904—497—Jr2—305C—2x
By Flying Horse Master's Don, A. R., a son of Flying Horse Royal Rose, VG '48, 15059—853—Jr2—365C, Class Leader (fat) 7th place, 22558—1154—5yrs—365C, 3rd place in milk, 4th in fat.

Dam's Maternal Sisters

CEDARCROFT BONITA, VG '51
10551—638—Sr2—305C—2x
Class Leader 7th place in fat production.

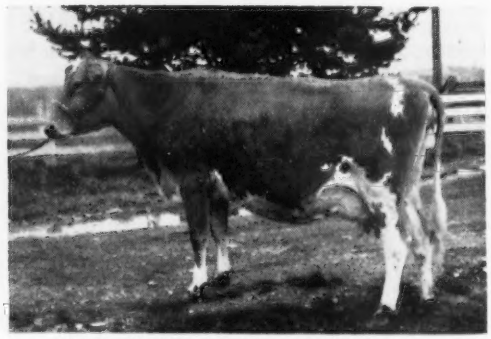

CEDARCROFT MASTER'S JEANETTE, VG '51
11656—690—Sr2—305C—2x
Class Leader 2nd place in fat production.

CEDARCROFT FARM — **Mt. Vernon, Washington**

CECIL WHITE

A SHOW COW, Granddaughter of MYHAVEN KING
Daughter of a 13000 Pound Cow

In **COOPER'S INDISPENSABLE** At

COLORADO STATE SALE, Longmont, August 31, 1953

HERSELF

SIRE
McDonald Farms Industrious, A. R.

GRANDSIRE
Myhaven King, A. R.
135 A. R. daughters
121 A. R. sons

GRANDDAM
Brockton's Sylvia
9111—512—FF
11207—634—AA

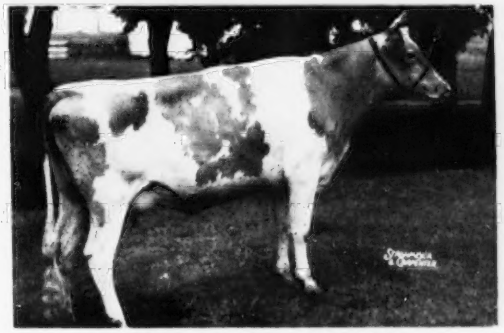

DAM
Janoca of Oronoko
11450—613—DD
13673—729—A

GRANDSIRE
Homestead Athenian
48 A. R. daughters
4 A. R. sons

GRANDDAM
Getta of Oronoko
7531—409—GHI—2x

COOPER'S INDISPENSABLE, VG '52
Born July 7, 1945
9228—563—Jr2—365
9789—571—5yrs—869 T. M.

"INDISPENSABLE" has been shown at a number of shows including Colorado, Kansas, Texas State Fairs, and Oklahoma State Fair where she was 1st prize and Grand Champion Aged Cow, 1951. She is due October 8, 1953 to Oven Topsy's Radium, by Meadow Lodge Rex's Romeo out of Topsy's Janet, VG '48 '52, 9798—437—Jr3—365C, 12404—559—5yrs—365.

BUY THIS COW FOR TYPE AND PRODUCTION

JERRY OVEN FARM **ENID, OKLAHOMA**

EARL GEURKINK PHARES ENGLE, Herdsman

The Matrons At CLOVERTOP Are Deep Bodied Cows

Backed By . . . LONGEVITY . . . TYPE . . . PRODUCTION

Another Great Cow Family At CLOVERTOP

20 years old and safe in calf

TROUTMERE ANTOINETTE
WITH HER 12th CALF →

Very Good '48
11575—618—FF

4 A. R. daughters

She the granddam of the EXCELLENT
Clovertop Honey's Buttercup.

(Snapshot taken in 1950)

A son, **CLOVERTOP MAY KING**—born May 10, 1948, is in service.
"May King" is a son of Sir John of Clover Top, A. R. Two daughters on A. R. test and bred heifers look most promising.

CLOVERTOP RANCH

Desiree M. Rahlmann **NEWCASTLE, CALIF.**

JASON . . .

An "Eastern King" Out Of A "Peerless Actor" Daughter—From the proved Actress and Saffron families.

FAIRLAWN K. JASON

Born December 18, 1951

"Jason" is being given every opportunity in our herd.

His Sire

FAIRLAWN H. EASTERN KING, A. R.

The highest records of his 24 nearest tested dams average 13890—698. Sold in the Fairlawn Dispersal for $16,000.

His Dam

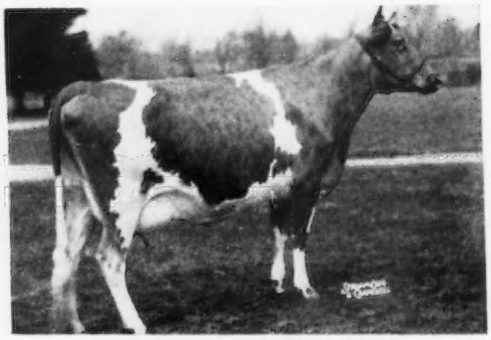

FAIRLAWN ACTOR'S JOAN

12631—599—Sr2—365C. Very Good '51 '53.
Sold in the 3rd Green Meadow Sale for $2,100.
2nd Dam: Fairlawn H. Imogene
15136—677—Sr3—365C

His 4-Time Excellent Half-Sister

FAIRLAWN K. GLORY

13414—622—Jr2—365C
17244—815—Jr4—365C
Excellent '48 '49 '50 '51
Sold for $9,500 in the Fairlawn Dispersal.

His Sire's Dam—The Saffron Family

FRANCHESTER SAFFRON

9494—555—FF, 9980—556—BBB
13987—795—A
3rd Cow 5 years or over, N.D.S., 1940, 3rd Aged Cow, D.C.C., 1941. 3 A. R. daughters, 1 A. R. son.

"JASON" is an extremely dairy individual with excellent withers and neck, deep body, open ribs, straight top line with good legs. He descends from two outstanding families at Fairlawn.

"JASON" has been bred to some of our best matrons. Get ahead by placing your order for a "Jason" son.

EDISTO FARMS — Denmark, South Carolina

T. B. AND BANG'S ACCREDITED

J. B. GUESS, JR., Owner — J. B. GUESS, III, Manager — JULIUS E. BELL, Herdsman

Our Little Nell Came Through...

LOCH LOMOND RADIANT'S NELL

9957—564—Jr3—HIR—598 T. M.

9767—571—Jr4—HIR—662 T. M.

1952 OHIO PRODUCTION LEADER AS A JUNIOR 4-YEAR-OLD IN HIR

Here Is Another "Radiant" Daughter

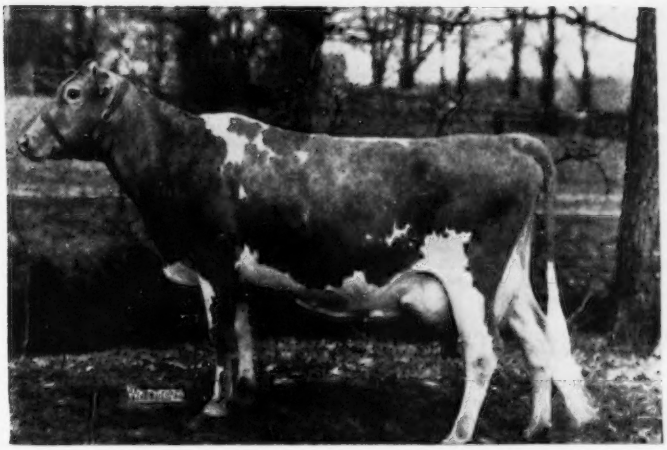

LOCH LOMOND RADIANT'S CHARM

11402—542—Sr3—HIR—709 T. M.

10649—516—Sr4—HIR—644 T. M.

12722—597—5yrs—HIR—730 T. M.

Very Good '52

TODAY . . . the sire of "Nell" and "Charm," **RIEGELDALE EMORY'S RADIANT, A. R.,** has 25 A. R. daughters, more on test. Several of his daughters have made records of 400 and 500 lbs. fat on HIR test, 2x milking. Each year they continue to improve.

These "RADIANT" daughters and other good cows in our herd are being bred to —

FRANCHESTER FREE VALOR

A full brother to Franchester Free Itchen, 16956—823—5yrsC. "FREE VALOR" is sired by Langwater Freeman, A. R., out of Riegeldale Emory's Itchen, 14996—859—Sr4C, Excellent 5 times.

Occasionally We Have Stock For Sale . . . At this time we have two well-bred bulls for sale. . . . They are out of two of our best cows. Send for prices and pedigrees.

Loch-Lomond-Farms

Registered Guernseys

15 Miles North of Columbus on the Olentangy River Road

Evert G. Denney-*Manager* POWELL, OHIO

HUNTLAND FARM COMPLETE GUERNSEY DISPERSAL — All Milking Cows and Bred Heifers

(ROBERT & J. J. HUNT, owners)

41 Head **Fully Accredited**

At the Farm, Lattimore, N. C. (near Shelby)

Saturday, September 19, 1953 — 12:30 P. M.

Cows fresh or due as follows: 2 in May, 1 in June, 2 in July, 3 in August, 10 in September, 5 in October, 1 in November, 4 in December, 6 in January 1954, 1 in February 1954, 6 in March 1954.

5 daughters of R. F'S MELODY JEWELER — 20 in calf to his service

His Sire: Pine Manor King Melody Master

His Dam

R. F.'S HIGHLANDER'S JEWEL
13224—792—Jr2—365—1093

His 2nd Dam

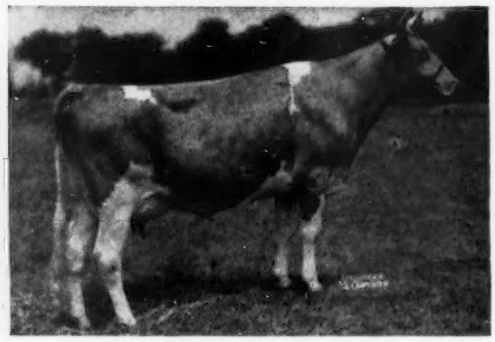

HARMONY HOLLOW JACQUELINE
12104—*625—Jr2—305C—2x, 17611—920—BB
18796—1014—6yrs—365C, former Class Leader

"JACQUELINE" has 2 maternal brothers in the Huntland herd. 3 of their daughters are in the sale, and 9 are in calf to their service.

SEE SEPTEMBER 1 JOURNAL FOR PHOTOGRAPHS OF COWS IN SALE. BE SURE TO WRITE FOR ILLUSTRATED FOLDER AND CATALOG, BOTH SHOWING ACTUAL ANIMALS IN SALE.

Address: GEO. B. SALLEY, SALES MANAGERS, SALLEY SALES SERVICE, ORANGEBURG, S. C.

Milk Milk Milk

Here Are The Figures
To Back Up Our Statement

Deershorn Guernseys Make Good

Brood Matrons With High Lifetime Production

DEERSHORN FOREMOST DREAM
91,143 lbs. milk—5098 lbs. fat

DEERSHORN SILVER ROSE
87,736 lbs. milk—4626 lbs. fat

DEERSHORN FOREMOST PRIMROSE
83,463 lbs. milk—4374 lbs. fat

DEERSHORN FOREMOST IDA
80,612 lbs. milk—4077 lbs. fat

DEERSHORN PHILOSOPHER'S HOPE
75,094 lbs. milk—4066 lbs. fat

DEERSHORN FOREMOST WINNIE
83,435 lbs. milk—4038 lbs. fat

DEERSHORN FOREMOST BUTTERCUP
59,880 lbs. milk—3469 lbs. fat

DEERSHORN NOBLE FAITH
61,031 lbs. milk—3124 lbs. fat

All the above cows, with the exception of "Ida" and "Dream," are still in the herd.

For Sale—Bred heifers due in September and October out of the above cows.

WRITE FOR PRICES

DEERSHORN FARM

STERLING JUNCTION, MASSACHUSETTS
(Off Highway 62)

T. B. ACCREDITED — BANG'S FREE ACCREDITED

V. D. MUDGETT, Owner CHARLES PATTERSON, Herdsman

THE FLORIDA STATE FAIR

Announces

An Open Guernsey Show

Feb. 2-6, 1954

at

TAMPA, FLORIDA

This is the Nation's greatest Mid-Winter Fair, with over a million visitors.

Entries close November 30, 1953.

Write for rules and regulations and special health regulations to:

J. C. Huskisson, Manager
Florida State Fair
P. O. Box 1231
Tampa, Florida

Our Herd Has Been Classified Four Times

This can be your guide in selecting the dam of a Milmoore Farms bull. Study the breakdown—get the facts—then buy a Milmoore-bred bull.

A Very Good Cow

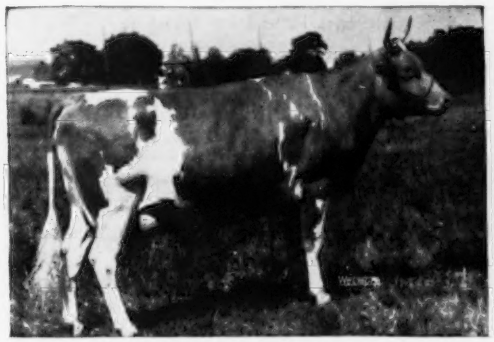

MILMOORE'S A. MILLIE JANE

12572—612—Sr2

We have several daughters by Hominy Hill Aristocrat in our herd, half-sisters to "Jane."

An Excellent Cow

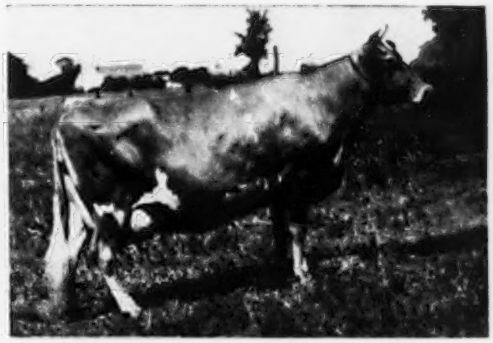

KITCHENER FEARLESS FAITHFUL

Each year she has improved . . .
D '49—VG '51—EXCELLENT '53
14139—743—5yrs

2 daughters in our herd. Her son, by Riegeldale Emory's Heir, is being retained as a junior herd sire. A grandson, Milmoore Odin Rusty, has been purchased by Joe Christian & Son, Greenville, Ohio.

A Very Good Cow

McDONALD FARMS KARMA

15488—773—5yrsC

VG '51

4 daughters and 4 granddaughters in our herd.

Two more McDonald-bred cows in our herd:

McDonald Farms King's My Rose

Excellent in fore legs and dairy character. VG '53.

McDonald Farms Fore Nanice

D '53, Excellent in hind legs, Very Good fore and rear udder, VG over all in the mammary system.

Another Excellent Cow

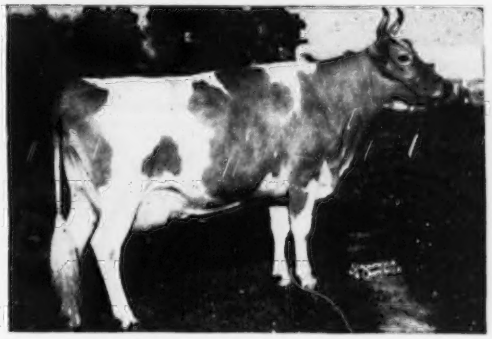

CURTISS CANDY P. MAIDEN

14938—702—6yrsC

4 daughters and 2 granddaughters in our herd. "Maiden" has been classified Excellent 4 times.

These and other top cows in our herd are being bred to . . .

McDONALD FARMS STEADFAST ODIN
Grand Champion, National, International, 1951.

RIEGELDALE EMORY'S HEIR
Melba and Financier blood.

Send for our list of available bull calves, bulls out of only our best cows and sired by "Odin" or "Heir."

MILMOORE FARM

DR. F. L. MOORE
J. R. WELLER } Owners
EDGAR THOMPSON, Herdsman

R. D. 1, Fremont, Ohio

5 miles west of Fremont on State Route 20.

Herd T. B. Accredited
Negative—Vaccinated

Phillips Sales & Pedigree Service

GUERNSEY SPECIALISTS

•

Pedigrees of all kinds, for all purposes, at all times.

We have a complete Sales Service and can help you buy or sell at private treaty. Let us know your wants.

We offer our services for Dispersal, Reduction or Consignment Sales, and can take care of all the details connected with your sale for you. If you are thinking of a sale, let us discuss it with you.

•

E. C. PHILLIPS

Phone 8713, Box 494, Waukesha, Wis.

6th RENEWAL

NEW JERSEY GUERNSEY BREEDERS' SHOW

Recognized and Approved by

THE AMERICAN GUERNSEY CATTLE CLUB

New Jersey State Fairgrounds

TRENTON, NEW JERSEY

Friday, August 28, 1953

Starting at 9:00 A. M., E.D.S.T.

Judge PROF. GEORGE W. TRIMBERGER
Cornell University,
Ithaca, N. Y.

PLAN TO ATTEND THIS HIGH QUALITY SHOW

LAST YEAR'S GRAND CHAMPION COW WON SAME HONORS AT THE NATIONAL

NEW JERSEY—THE GUERNSEY SHOW-WINDOW OF AMERICA

"EVERY SIRE PROVED GREAT"
ABS
AMERICAN BREEDERS SERVICE

WANTED...

High Index Proved Sires

For Use In

Artificial Breeding

Reply to

AMERICAN BREEDERS' SERVICE

325 North Wells Street

CHICAGO 10, ILLINOIS

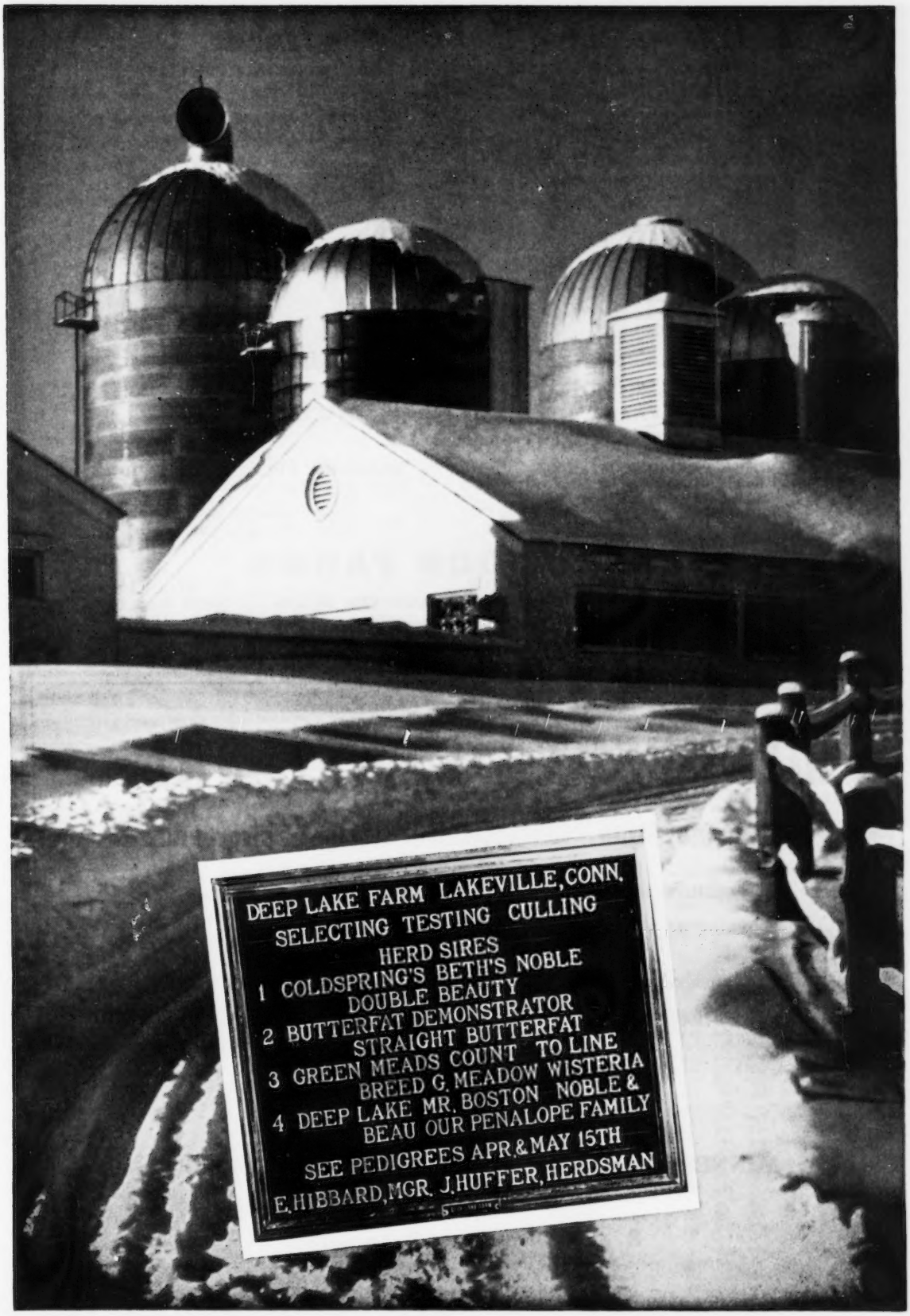
DEEP LAKE FARM LAKEVILLE, CONN.
SELECTING TESTING CULLING
HERD SIRES
1 COLDSPRING'S BETH'S NOBLE
DOUBLE BEAUTY
2 BUTTERFAT DEMONSTRATOR
STRAIGHT BUTTERFAT
3 GREEN MEADS COUNT TO LINE
BREED G. MEADOW WISTERIA
4 DEEP LAKE MR. BOSTON NOBLE &
BEAU OUR PENALOPE FAMILY
SEE PEDIGREES APR. & MAY 15TH
E. HIBBARD, MGR. J. HUFFER, HERDSMAN

PRESENTING—A Pair Of Our Foundation Females

1. **KLONDIKE KNIGHT'S DORA**
9819—546—Sr2—365C
10307—571—Sr4—365C
Sire: ARGILLA KNIGHT, A. R.
Dam: GENERAL'S DOUBLE CAVALIER DORA
10514—566—B

"Dora's" Paternal Sister

KLONDIKE KONNIE, VG '48
14413—713—GG, 16259—792—Sr4—365C
Sire: ARGILLA KNIGHT
107 A. R. daughters, 58 A. R. sons

2. **KLONDIKE PHYLLIS**
9598—513—Jr3—365C
9513—510—5yrs—365C
Sire: McDONALD FARMS PREDICTMOST, A. R.
Dam: KLONDIKE KALLIE
10916—501—Jr2—365C, 12218—566—5yrs—365C

"Phyllis's" Paternal Sister

KLONDIKE PHOEBE, VG '48—E '52
10207—502—Sr2, 15514—758—7yrs—365
Sire: McDONALD FARMS PREDICTMOST
64 A. R. daughters, 9 A. R. sons

Our Herd Sires, Sons of McDonald Farms Predictmost, A. R.

Senior Sire
KLONDIKE PREMOST MARINER
Dam: Klondike Kodetia, VG '52
9675—476—Jr2, 11866—579—Jr4C
13674—621—6yrsC

Junior Sire
KLONDIKE PREMOST SPLENDOR
Dam: Gold Branch A. D. Rosebud Beauty VG '48
13824—606—EE, 18640—817—CC
17556—705—8yrs—365

GREENWOOD FARMS

ROBERT R. SANCHEZ
Farm Manager

ROUTE 8, BOX 281, SAN ANTONIO, TEXAS

EARL SLICK AND
BETTY SLICK MOORMAN
Owners

MINNESOTA STATE SALE

Owatonna, Minn. — September 29 — Fairgrounds

Featured in the sale will be 45 cows and heifers close-up to freshening and three bulls from outstanding cow families.

Consignments will represent the top Minnesota herds and those of neighbors.

Watch September 1 issue for details

For catalog write

MINNESOTA GUERNSEY BREEDERS ASSOCIATION

L. V. WILSON, Secretary

R. 1. — Owatonna, Minnesota

WHAT THE COWS ARE DOING

ON ADVANCED REGISTER TEST

SPECIAL NOTE: Production credits are published on a bi-monthly basis. The Sires and Dams are shown for each cow with the first published credit for each record. Decimals and the months' per cent of butterfat are omitted. When more than one month's credit is computed at the same time, only the last month's credit will appear with cumulative totals. These credits are subject to verification and correction.

EXPLANATION OF SYMBOLS

* indicates reentry.
§ before a breeder's name indicates all cows are milked twice daily.
¶ before a cow's name indicates three-times-a-day milking.
\# before a cow's age indicates completed record when less than 305 or 365 days.
No symbol appears before the cow's name if milked twice daily.

OWNER AND RECORD	Age	Days	Mo.	Credit For Month Milk	Credit For Month Fat	Total Credit Milk	Total Credit Fat
ADOHR FARMS-ADAMSON, MERRITT H. & RHODA R., CAMARILLO, CALIF.							
¶Adohr Amber Beautiful	Sr3	278	May	1109	53	11412	561
¶Adohr Atlas Ingrette	Sr2	187	May	954	50	6178	333
¶Adohr Beau's Precise	Sr3	112	May	1789	93	6648	328
s. Philosopher's Beau Geste		d. Adohr Priscilla					
¶Adohr Elite King's Dondia	Jr4	161	May	1088	62	6866	356
*¶Adohr Elite King's Edna	Sr3	298	May	832	47	11169	586
¶Adohr Elite King's Lady	Sr2	145	May	738	37	4446	236
¶Adohr King's Penny	Sr4	236	May	1114	53	9449	479
¶Adohr Peter Pan Janis	Jr3	242	May	731	40	7544	396
¶Adohr Peter Pan Lola	Jr2	70	May	1297	53	2682	115
s. Adohr Peter Pan		d. Adohr Stalwart Lottie					
¶Adohr Peter Pan Pearlette	Sr3	251	May	1375	77	10607	580
¶Adohr Steadfast Minnie	Sr3	206	May	890	47	7290	401
*¶Foremost Honor's Marguerite	6	248	May	1210	67	10934	530
*¶Sunny Acres Surrogate's Susan	5	365	Apr	1686	100	22476	1198
*¶U. of A. Lubas Eldorene	7	60	May	2018	106	3998	226
s. Adohr Eldor Claud		d. U. of A. Lubas Ellen					
¶Van de Kamp G.V. Panchita	5	83	May	1762	77	4771	203
s. Rancho Giralda's Valor		d. Rancho Panchita					
§ALGER, JOHN H., SPRING BROOK FARM, BROADWAY, VA. ARHT							
*Connie's Keepsake of S.B.	Jr4	49	May	1408	60	2178	93
s. McDonald Farms Pre Kelvin		d. Butter Girl's Connie of S.B.					
Content's Kristine of S.B.	Jr2	259	May	821	38	7061	345
*Dairymaid's Crystobel of S.B.	Sr3	34	May	1511	68	1652	74
s. McDonald Farms Pre Kelvin		d. Patricia's Dairy Maid of S.B.					
Dimples' Dianne of S.B.	Jr2	207	May	856	43	6042	294
*Eliza's Elaine of S.B.	Sr4	104	May	1189	50	4353	196
s. McDonald Farms Pre Kelvin		d. Ella's Eliza of S.B.					
Fawn's Flora of S.B.	Jr2	311	May	710	39	8198	452
Heida's Henrietta of S.B.	Jr2	161	May	758	39	4089	199
Heiress' Helma of S.B.	Jr2	365	May	191	10	9642	512
*Heiress's Heida of S.B.	Jr4	185	May	954	44	5600	282
*Hope's Dimples of S.B.	5	337	May	506	29	7395	396
*Phylliss's Pandora of S.B.	Jr4	16	May	704	31		
s. McDonald Farms Pre Kelvin		d. Princess's Phylliss of S.B.					
Sensation's Sunbeam of S.B.	Jr2	182	May	530	27	3667	197
AMES, JOHN S., LANGWATER FARM, NORTH EASTON, MASS.							
¶Ideal's May Royal's Buttercup	Jr2	304	May	1113	51	11018	460
¶Langwater Alma 2d	Jr2	339	May	904	54	10120	582
¶Langwater Bridget	Jr2	160	May	1372	65	7030	320
Langwater C. Amy	Sr3	101	Apr	786	54	3024	185
¶Langwater C. Ceres	Jr2	106	May	1066	60	4099	193
s. Coldspring's Noble's Brilliant		d. Argilla Phil-Ceres					
¶Langwater C. Clematis	Jr2	58	May	1425	63	2451	108
s. Coldspring's Noble's Brilliant		d. Charlescote Clematis					
¶Langwater C. Emily	Jr3	58	May	1166	52	2122	93
s. Coldspring's Noble's Brilliant		d. Emily of Langwater					
*¶Langwater Periwinkle	6	365	May	568	32	13853	665
*¶Langwater Piquante 2d	Jr3	361	May	830	46	11872	596
¶Langwater Regina	Sr2	90	May	1144	46	13153	126
s. Langwater Supreme		d. Langwater Lotus					
¶Langwater Sunburst	Sr2	160	May	1147	45	6091	248
¶Langwater Waif	Jr2	202	May	1409	69	9458	420
§ANDERSON, EDWARD C., BUSHY PARK FARM, RICHMOND, VA. ARHT							
Bayville Maxprint Nixie	Sr3	273	Apr	636	35	6217	341
Ben Tulloch Moonbeam	Jr2	287	Apr	537	27	6225	305
*Burkeville Stock Farm Paula	#8	277	Apr	331	20	6514	365
Councill's Golden Lady Brenda	Sr2	120	Apr	632	37	2684	153
s. Hunterdale Golden Maxim		d. Councill's Madame Queen Ginger					
Elkhardt's Eunice	Sr3	238	Apr	477	26	4868	218
*Grandee's Majesty's Ursula	9	305	Apr	149	7	7466	362
Hillandale Cavalier's Janet	Jr3	305	Apr	167	9	5462	260
Holliknoll Benjamin's Petite	Sr2	223	Apr	612	35	4762	259
Holliknoll Nomax Babette	Jr2	207	Apr	625	35	4468	226
*McDonald Farms High Osa	Jr3	238	Apr	511	28	4829	251
*Namreg Estelle	Sr3	241	Apr	620	34	6663	267
Sheppard Farm's Becky O'Day	Jr4	220	Apr	622	34	5133	239
Sheppard Farm's Faith	6	243	Apr	637	36	5718	316
Sheppard Farm's Jimtina	Sr4	263	Apr	375	21	5910	304
Sheppard Farm's Ladino	#5	281	Apr	376	21	5732	280
Sheppard Farm's Louise	Sr4	275	Apr	464	23	5973	283
Sheppard Farm's Lucile	Sr4	209	Apr	590	29	6301	276
Sheppard Farm's Mollie J.	Jr4	211	Apr	763	43	5601	287
§BAKER, EVERETT LEE, BLUGRASS VALLEY FARM, BUTLER, MO. ARHT							
Blugrass Valley Squire's Letty	Jr3	212	May	910	52	7092	364
Foremost J.C.'s Quassina	Jr2	53	May	937	48	1521	79
s. Foremost J. C.		d. Foremost Quassina					
Nixon's Ina H.Piper	Sr2	305	May	817	43	8098	448
St.Albans Acta Grand F.Beaut	Jr2	139	May	939	53	4446	242
St.Albans Archer's Florence	5	81	May	1518	80	4134	215
St.Albans Glamour A Bid	Sr4	282	May	436	23	8589	501
St.Albans Glamour L.H.Rosa	Jr3	222	May	968	47	7164	371
§BAKKEN, E., ATLASTA FARM, MENOMONIE, WIS.							
Atlasta Farm Jenny	9	82	Apr	1263	58	3796	175
s. Luxerin Templar		d. Atlasta Farm Flora					
*Atlasta Farm Luelly	7	161	Apr	901	44	5831	258
s. St.James Flower's Duke		d. Atlasta Farm Emmaline					
Atlasta Farm Pam	Sr2	227	Apr	740	38	6675	327
Atlasta Farm Poly	Jr3	115	Apr	975	43	4383	178
s. Hominy Hill Adventurer		d. Atlasta Farm Margo					
Atlasta Farm Rita	Jr2	144	Apr	710	35	4353	207
s. Hominy Hill Adventurer		d. Atlasta Farm Hattie					
Atlasta Farm Rosebud	Jr2	105	Jan	1067	47	3708	173
s. Atlasta Farm Duke's King		d. Atlasta Farm Less					
Atlasta Farm Rowena	Sr2	143	Apr	600	33	3581	177
s. Hominy Hill Adventurer		d. Atlasta Farm Jane					
Atlasta Farm Royalty	Jr2	31	Oct	944	59		
s. Hominy Hill Adventurer		d. Atlasta Farm Hellen					
Atlasta Farm Ruby	Jr2	139	Apr	801	38	4503	205
s. Hominy Hill Adventurer		d. Atlasta Farm Jenny					
§BAUMGARDT, BILLIE RAY & R. P., LAFAYETTE, IND. ARHT							
Elstona Noble Flicka	Jr2	244	May	704	41	6269	348
Woodacres Noble Daisybelle	Jr2	253	May	655	33	5653	304
BAYVILLE FARMS, INCORPORATED, NORFOLK, VA. ARHT							
¶Allan Manor Noble Dear	Sr4	354	May	995	47	13596	606
*¶Arden Colfax Rose Marie	5	309	May	674	37	9458	458
¶Bayville Actress Dollie	Jr2	225	May	893	48	6659	374
¶Bayville Actress Esther	Jr2	127	May	1251	54	4919	213
¶Bayville Actress Foam	Jr2	199	May	524	27	4473	224
¶Bayville Dell	Jr2	285	May	787	40	7944	388
*¶Bayville Duchess White Rose	7	99	May	1283	48	3985	148
¶Bayville Impmost Dairygirl	Jr2	365	Apr	694	40	10526	584
¶Bayville Impmost Gladine	Jr2	303	May	521	32	5880	335
¶Bayville Impmost Marlene	Jr2	365	Apr	604	32	11033	566
¶Bayville Impmost Pearl	Jr2	365	May	92	7	7777	461
¶Bayville Impressive Latona	Sr3	97	May	1279	67	4091	206
¶Bayville Impressive Maranda	Jr3	254	May	831	43	8421	423
¶Bayville Jade	Jr2	195	May	1229	56	8106	363
¶Bayville Jolice	Jr3	365	Apr	255	15	10427	557
¶Bayville Lenore	Sr2	304	May	894	40	11255	498
*¶Bayville Levity Allene	5	304	Apr	868	39	11645	520
*¶Bayville Levity Una	7	68	May	1392	64	3002	155
s. Bournedale Abe's Rolic		d. Bayville Duke's Unity					
¶Bayville Levity Undine	Sr2	365	Apr	628	37	10702	576
¶Bayville Margaret Ada	Jr3	305	May	14		8884	438
¶Bayville Margaret Alpine	Sr3	273	May	384	18	6474	341
¶Bayville Margaret Birdie	Jr2	297	May	826	43	9147	442
¶Bayville Margaret Clementine	Jr2	365	Apr	354	20	7979	409
¶Bayville Margaret Florence	Sr2	239	May	806	44	6028	318
¶Bayville Margaret Jolly	Sr2	71	May	1263	60	2875	135
s. Bournedale General Mars		d. Fairlawn K. Jolice					
*¶Bayville Margaret Marguerite	Sr4	136	Apr	1142	52	5742	296
¶Bayville Margaret Margueritta	Jr2	254	May	534	28	4810	255
*¶Bayville Margaret Marilyn	Sr3	120	May	1037	47	4284	205
*¶Bayville Margaret Marlene	5	358	May	1093	52	16158	754

¶Bayville Margaret Ulika Jr2 365 Apr 393 20 9382 451
*¶Bayville Margaret Unique 5 137 May 764 36 4702 221
¶Bayville Margaret Ursula #Sr2 361 Apr 298 17 10348 534
¶Bayville Maxfern Bubbles Jr2 300 May 488 27 6035 317
¶Bayville Maxfern Bubblette Jr2 301 May 500 31 5550 336
¶Bayville Maxfern Diamond Jr2 301 May 749 42 7816 435
¶Bayville Maxfern Juanita Sr2 365 Apr 413 21 10352 507
*¶Bayville Maxfern Wild Rose 6 199 May 1356 68 9628 452
¶Bayville Maxprint Alice Jr2 293 May 620 39 6235 352
*¶Bayville Maxprint Antonette Sr4 365 May 355 20 10654 507
*¶Bayville Maxprint Barbee 5 71 Apr 1410 60 3299 148
s. Fairlawn Maxim's Imprint d. Bayville Maxim's Babs
¶Bayville Maxprint Bobbie Jr2 290 May 707 40 6477 350
¶Bayville Maxprint Dean Jr2 188 May 845 48 5614 304
*¶Bayville Maxprint Gay Tokay 5 232 May 850 48 7856 463
¶Bayville Maxprint Janis Jr2 161 May 832 41 4834 233
¶Bayville Maxprint Kathryn Jr2 136 May 770 40 3831 204
¶Bayville Maxprint Ladylike Jr2 118 May 698 41 3302 170
*¶Bayville Maxprint Minuet Sr3 184 May 973 58 6385 387
¶Bayville Maxprint Oleander Jr2 115 Apr 972 58 4058 192
*¶Bayville Maxprint Portia Sr3 328 May 379 22 7656 430
*¶Bayville Maxprint Queenly Jr3 364 May 576 32 9358 536
¶Bayville May Dora Jr2 132 May 794 37 3593 179
¶Bayville May Marie Jr2 300 May 602 33 6865 350
¶Bayville Noble Alicia Jr2 246 May 752 45 6527 357
¶Bayville Noble Bubble Sr2 162 May 827 36 4532 189
¶Bayville Noble Cornelia Jr2 267 May 923 41 8664 391
¶Bayville Noble Eve Sr2 117 May 796 37 3329 153
*¶Bayville Noblest Anita Jr3 110 May 765 42 3114 153
¶Bayville Noble Stardust Jr2 157 May 850 45 4764 214
¶Bayville Noblest Frances Sr2 365 Apr 310 18 8957 460
¶Bayville Noblest Lass Jr3 365 May 421 26 12349 586
¶Bayville Noblest Lassine Jr3 353 Apr 824 47 11567 598
¶Bayville Peaches Marguerite Jr2 250 May 788 49 6635 381
¶Bayville Peaches Unique Jr2 108 May 866 46 3235 172
*¶Bayville Prince's Marge 9 365 Apr 277 18 10476 556
*¶Bayville Princess Eleanor 6 65 May 1493 74 3263 142
s. Ruayne King's Comet d. Butler Island Valor Elsie
*¶Bayville Princess Lassie 6 105 May 1088 52 4207 193
s. Ruayne King's Comet d. Bayville Fawn's Itchen Lass
*¶Bayville Queen Christmas 7 61 May 1380 54 2583 113
s. Bayville Country King d. Darnley's Southern Lass
¶Bayville Queen Millie Jr3 326 May 741 42 9229 473
¶Bayville Queen Una Jr2 365 May 501 27 10970 534
¶Bayville Queen Wac Sr2 309 May 745 45 8360 458
¶Bayville Ray Anthea Jr2 365 May 364 20 12493 623
¶Bayville Ray Belma Jr2 365 May 264 18 8942 528
¶Bayville Ray Ladina Jr2 365 May 98 6 11116 571
¶Bayville Ray Marguerite Jr3 365 Apr 539 30 9547 493
¶Bayville Ray Marilyn Sr2 291 May 499 32 5832 349
¶Bayville Ray Poppy Jr2 365 May 406 22 12240 606
¶Bayville Ray Queen Jr2 365 May 170 9 10130 489
¶Bayville Ray Sandra Jr2 365 Apr 46 3 10521 547
¶Bayville Ray Solace Sr2 365 Apr 917 47 11955 575
¶Bayville Ray Unity Jr2 365 May 160 9 11807 618
¶Bayville Ray Viney Jr2 278 May 654 34 6538 347
¶Bayville Regal Marbelle Jr2 217 May 785 44 6105 329
¶Bayville Romulus Cathleen Sr2 300 May 884 43 9284 452
¶Bayville Rose Alma Jr2 262 May 1020 48 8939 420
¶Bayville Rose Canary Jr2 217 May 807 49 5940 320
¶Bayville Rose Dolly Jr2 120 May 702 34 3045 162
¶Bayville Rose Flossie Jr2 365 Apr 170 10 8754 455
¶Bayville Rose Lasodine Jr2 177 May 869 39 5232 246
¶Bayville Rose Lila Jr2 145 Apr 815 42 3894 201
¶Bayville Rose Neda Jr2 137 May 951 47 4131 183
¶Bayville Rose Nettie Jr2 133 May 870 50 3711 187
*¶Bethany Wistar's Blossom 8 350 May 862 43 12723 572
*¶Burkeville G.F.Ramona 7 215 May 1175 58 9844 535
¶Burkeville Rosebud's Lou 5 179 May 839 40 5713 275
*¶Fairlawn K.Jolice 7 106 May 1722 84 6120 291
¶Garnet's Dell 6 365 Apr 60 3 10213 526
*¶Glenna's Best 5 180 May 1012 47 7365 343
¶Hunterdale Golden Resolution Jr2 365 Apr 114 7 8502 507
¶Hunterdale Knight's Lady Sr2 242 Apr 591 37 5832 323
*¶Kitty's Jane 7 65 May 1552 77 3016 162
s. Quail Roost Fawn Maxim d. Kitty of Green Valley
*¶Little Lass 7 325 May 969 50 11708 584
*¶Maxim Ultra Rose 7 63 May 1217 53 2407 119
s. Quail Roost Rose Royal d. Maxim Ultra Neda
*¶Ring-Win Queenie 8 42 May 1678 73 2219 97
s. Antietam Sheik d. Champion's Queenie
*¶Robinlawn's Benjamin's Bliss 7 68 May 1643 74 3647 160
s. Riegeldale Illustrious Benjamin d. Riegeldale Emory's Blissful
*¶Skuggek's Lady Esther 7 86 May 1483 66 4337 200
s. Riegeldale Judy's King d. Skuggek Banker's Princess
¶Southampton M.Lassie Sr2 264 May 995 50 8082 401
¶Vaughandale's Urorer Jr2 199 May 715 38 5860 293
*¶Wakefield Sir Walter's Lena 5 296 May 525 34 7934 425
¶Wilburn High Rosita Jr4 230 May 506 24 5976 272
*¶Wilburn Imperial Oleander 6 175 May 1497 76 8951 413
¶Woodvale G.C.'s Lola Jr2 291 May 941 36 9779 417

BEATY, EVERETT R., THE GOLDEN GRANGE, HUNTINGTON, IND. ARHT
*¶Bolendale Muncie's Ocenia 9 171 May 1355 61 8751 409
*¶Ger-Gar Levity Honeydew Jr3 57 May 1490 74 2753 140
s. Curtiss Candy Levity Paul d. Pleasant Lawn's Blossom Honey
¶Golden Grange B.Angie Sr2 249 May 923 42 8144 380
¶Golden Grange Ideal Angeline Jr2 234 May 1372 61 10536 457
¶Golden Grange Ideal Avalon Jr2 44 May 1356 58 1837 78
s. McDonald Farms Augusta's Ideal d. Golden Grange W.R.Starr
¶Golden Grange Ideal Bea Jr2 297 May 987 48 9918 479
¶Golden Grange Ideal Bonna Jr2 274 May 1120 54 10561 504
¶Golden Grange Ideal Camba Sr2 117 May 1405 64 5473 257
¶Golden Grange Ideal Cuttie Jr2 32 May 1306 58 1334 59
s. McDonald Farms Augusta's Ideal d. Lone Manor Master's Cuttie
¶Golden Grange Ideal Della Jr2 274 May 955 42 9324 431
¶Golden Grange Ideal Fawn Jr2 193 May 1017 53 6795 351
¶Golden Grange Ideal Fay Jr3 107 May 1367 66 4702 228
¶Golden Grange Ideal Freda Jr2 288 Apr 1007 53 10635 538
¶Golden Grange Ideal Helen Jr2 365 Apr 442 22 11887 546
¶Golden Grange Ideal Jane Sr2 249 May 1042 54 8422 420
¶Golden Grange Ideal Jenny Sr2 152 May 1245 58 6630 329
¶Golden Grange Ideal Marigold Jr2 50 May 1244 56 1987 87
s. McDonald Farms Augusta's Ideal d. Golden Grange M.Marcea
¶Golden Grange Ideal Meadow Jr2 365 May 570 37 12865 706
¶Golden Grange Ideal Opal Jr2 123 May 1085 55 4684 232
¶Golden Grange Ideal Orpha Jr2 274 May 1101 56 9804 472
¶Golden Grange Ideal Rita Jr2 157 May 1199 56 7081 317
¶Golden Grange Ideal Starlet Sr2 198 May 1094 48 7186 319
¶Golden Grange Ideal Starr Jr3 65 May 1506 67 3115 151
s. McDonald Farms Augusta's Ideal d. Golden Grange W.R.Starr
¶Golden Grange Ideal Sylvia Sr2 194 May 1055 55 7509 399
¶Golden Grange O.Carlene Jr2 236 May 1111 54 9505 456
*¶Golden Grange O.Princess Jr3 365 May 281 18 10471 634
*¶Golden Grange R.Crescent 6 201 May 1076 55 7948 395
*¶Golden Grange R.Eva 7 199 May 1226 50 9506 407
¶Golden Grange Reva Sr2 226 May 1273 57 9897 437
*¶Golden Grange R.Evangeline 6 249 May 1321 57 13561 610
*¶Golden Grange R.Lass 6 171 May 1465 75 9075 418
¶Golden Grange R.O.Sada Jr3 365 May 161 8 11553 526
*¶Golden Grange R.Pride Lady 5 355 May 785 40 14666 692
¶Golden Grange R.Rosilinda Jr4 274 May 997 47 8941 426
¶Golden Grange R.Sue Jr2 149 May 883 43 6058 244
*¶Golden Grange W.Pauletta 9 57 May 1742 87 3028 159
s. Meadow Lodge King's Warrior d. Golden Grange Paula
*¶Golden Grange W.Queen 8 365 May 129 8 15114 812
¶KenVer Noble Ocenia Sr2 61 May 1411 60 2792 125
s. McDonald Farms Fore Noble d. Bolendale Muncie's Ocenia
*¶Linland Sue Anna 7 44 May 1812 75 2458 110
s. Thespian's Butterfat Rex d. Linland Suzette

$BELL, SAMUEL H., "ROCKWOOD," DUBLIN, VA. ARHT
Bayville Maxfern Laurenda Sr2 240 Apr 275 13 4164 220
Rockwood Belladonna Sr2 232 Apr 544 31 4225 232
Rockwood Billy's Hope Jr2 120 Apr 976 47 3942 166
Rockwood Carol Sr2 171 Mar 703 41 4061 229
Rockwood Cicero's Clover Sr2 305 Apr 148 8 6340 310
Rockwood Comet's Dimple Jr2 233 Apr 726 35 5346 267
Rockwood Comet's Lou Jr3 188 Apr 849 42 5827 281
Rockwood Comet's Starlight Jr3 194 Apr 429 21 3743 175
Rockwood Crystal Gazer Sr2 187 Apr 768 43 4720 254
Rockwood Double Rose Jr2 239 Apr 555 31 4431 230
Rockwood Foremost Edna Jr2 185 Apr 815 43 5244 268
Rockwood Foremost Patrica Sr2 216 Apr 971 41 6990 287
Rockwood Geneva Sr2 239 Apr 729 34 6128 300
Rockwood K.C.Grace Jr2 123 Apr 930 41 3865 174
Rockwood Lavern Jr2 181 Apr 749 38 4680 222
Rockwood Maxim's Betty Sr2 240 Apr 498 22 5271 269
Rockwood Maxim's Cherry Sr2 216 Apr 440 22 4419 237
Rockwood Maxim's Marie Sr2 211 Apr 588 32 4371 231
Rockwood R.E.F.Cynthia Jr2 181 Apr 849 41 5510 254
Rockwood R.M.Buggie Jr2 119 Apr 956 43 3955 181
Rockwood R.M.Goldie Jr2 110 Apr 795 42 3101 158
Rockwood Zarina Jr2 181 Apr 654 34 4366 239

$BINGHAM, LELAND C., EDINHAM FARM, KENT, OHIO. ARHT
Edinham Captain's Dame Jr2 171 May 801 36 4925 198
s. Gayhead's Capt.Lee d. Kenmar Hills Dame
Edinham Captain's Favorite Jr2 229 May 607 31 5293 242
Edinham Captain's Prosperity Jr2 229 May 764 33 6023 271
Edinham Fleet Bluebell Jr2 234 May 806 39 6252 285
Edinham Fleet Doreen Jr2 229 May 654 40 5190 268
*Edinham Godiva Sr4 320 May 552 32 7673 376
*Ken-Edin Captain's Alice Jr3 297 May 502 28 7760 350
Ken-Edin Captain's Lady Love Sr2 304 May 307 15 6412 267
*Ken-Edin Winona In-finite 5 46 May 1616 82 2313 118
s. Green Meads Wil-King d. Gayhead's In-finite

BLANCHARD, MARY L. C., OPEN HEARTH FARMS, ONTARIO, N. Y. ARHT
¶Irma of Open Hearth Jr2 59 May 1537 67 2877 123
s. McDonald Farms Jubelo d. Old Acres R.Irma
¶Open Hearth A.C.'s Mayflower Jr2 257 May 918 39 8278 351
¶Open Hearth Actor's Aloma Sr2 305 Jun 15 5804 294
¶Open Hearth Actor's Ann Jr2 61 May 1115 48 2233 100
s. Fairlawn Melba's Actor d. Melody Ann of Open Hearth
¶Open Hearth Actor's C.Dawn Sr2 289 May 829 41 8586 405
¶Open Hearth Actor's C.Missy Jr2 305 May 523 27 9206 423
¶Open Hearth Actor's Fancy Jr2 57 May 1000 40 2273 91
s. Fairlawn Melba's Actor d. Baron's Fancy of Maple Lawn
¶Open Hearth Actor's Iris Jr2 216 May 973 51 7003 323
Open Hearth Actor's Phoebe Jr2 365 Mar 456 29 8677 445
¶Open Hearth Cherry Blossom Jr2 70 May 1109 47 2545 103
s. Open Hearth Fairetta's Actor d. Open Hearth J.C.'s Cherry
¶Open Hearth Iris' Lily Jr2 47 May 1109 46 1656 73
s. Open Hearth Iris' J.C. d. Fritzlyn King's Lily
¶Open Hearth Royal Belle Jr2 182 May 818 34 5194 225
¶Open Hearth Royal Deanie Jr2 160 May 842 45 5336 262

BOLTON, CHARLES B., FRANCHESTER FARMS, WEST SALEM, OHIO. ARHT
*¶Arrus Philosopher Starling Sr3 192 May 1371 72 8511 441
¶Bargar Farms C. Ruby Jr2 365 Apr 361 16 10431 455
¶Chedco Daphne Jr2 99 Apr 799 41 2752 127
¶Franchester Free Ione Jr3 245 May 965 43 7637 351
*¶Franchester Free Labelle Sr3 170 May 1289 52 7577 294
¶Franchester Free Story Sr2 244 May 869 37 7454 330
¶Franchester Free Witchita Sr2 160 May 1184 48 6255 256
¶Franchester Hector's Arawana Sr2 76 May 1215 53 3008 124
s. Coronation Hector d. Coronation Majestic Arawana
¶Franchester Jolly Lady Jr2 58 May 1443 59 2679 114
s. McDonald Farms High Noble Peer d. McDonald Farms Kings Jolly Lady
¶Franchester King's Lady Jr2 39 May 1173 46 1443 58
s. Franchester Kella's King d. Franchester Handy Lady
¶Franchester King's Mystic Jr2 48 May 1378 64 2071 95
s. Franchester Kella's King d. Franchester Mystic Story
¶Franchester King's Polly Jr2 98 May 1291 46 3954 177

¶Franchester King's Superwitch	Sr2	263	May	1122	49	10038	418
*¶Franchester Mystic Caper	5	209	May	1505	75	10125	497
*¶Franchester Mystic Moonbeam	Jr3	33	May	1431	65	1514	69
s. Franchester Free Majesty		d. Franchester Handy Moonbeam					
¶Franchester Mystic Wistful	Jr3	198	May	1101	60	7753	411
¶Franchester Perky Caper	Jr2	46	May	1268	46	1832	65
s. Gayoso Levity Peer		d. Franchester Free Caper					
¶Jaebardale Forward's Vera	Sr2	219	May	1249	51	8942	358
*¶KenVer Wonder's Lorna	5	204	May	1260	60	9491	443
*¶McDonald Farms King's Leta	7	68	May	1934	69	4274	154
s. Myhaven King		d. McDonald Farms Hester					
¶Miniborya A.Precious	Sr2	353	May	901	43	13036	622
¶Nu-Maid Cameo	Sr3	76	May	1686	64	4346	158
s. Hominy Hill Royal		d. Welcome In Chum's Susanna					
¶Quinton Blaze's Lassie	Jr2	218	May	816	43	5885	295
¶Spring Knoll Baron's Moody	5	59	May	1848	87	3506	169
s. Douglaston Baron Forbes		d. Wilburn Moody					
*¶Valley Pride's Nada	6	185	May	1389	72	8818	432

§BRADLEY, BARBARA A., WOUSSICKET FARMS, LAFAYETTE, IND.

Woussicket Alert Duchess	Sr2	254	May	634	36	7015	409

BRADLEY, S. L., WOUSSICKET FARMS, LAFAYETTE, IND.

*Eagle Valley Hassan's Coy	7	104	May	1200	54	4486	220
*¶Eagle Valley Hassan's Mae	5	249	May	1166	59	10364	548
*Eagle Valley Hasse	8	93	May	1144	68	3650	224
s. McDonald Farms Hassan		d. Eagle Valley's Hilda					
¶Eagle Valley J.Fan	Sr2	328	May	802	38	10418	472
*Kramer Farms Ann	6	224	May	914	38	9446	422
*Woussicket Achievement Linda	Jr4	224	May	975	55	8062	457
Woussicket Alert Cora	Jr2	365	Apr	77	4	10958	585
Woussicket Alert Lilith	#Sr2	339	May	188	14	7044	361
Woussicket Alert Patsy	Jr2	217	May	754	38	5980	283
Woussicket De Conde Gloria	Sr2	97	May	1102	53	3420	163

§BRANDT, FRANK, BONNIE BRAE FARM, ROCKFORD, OHIO. ARHT

Bonnie Brae's Babs	Jr3	164	May	1008	48	6755	293
Bonnie Brae's Clarebelle	Jr2	314	May	629	26	7538	336
Bonnie Brae's Donita	Jr2	142	May	836	41	4318	207
Bonnie Brae's Donnabella	Sr4	112	May	1485	68	5725	235
Bonnie Brae's Wilma	Sr2	222	May	633	33	5627	287

§BRANDT, FRANK & PAULINE, BONNIE BRAE FARM, ROCKFORD, OHIO. ARHT

Bonnie Brae's Becky Ann	Jr2	326	May	887	46	9507	452
*Bonnie Brae's Julia	Jr4	52	May	1507	63	2448	102
s. Nyala Sungift Pharaoh		d. King's Crown Jewel					
Bonnie Brae's Linda Sue	Jr2	304	May	763	38	8636	414
Bonnie Brae's Sunbeam	Jr2	81	May	1148	44	3038	121
s. Nyala Sungift Pharaoh		d. Bonnie Brae's Foamy					
Shona Beth	Jr2	304	May	694	36	8170	374
*Val-lea Argon Penny	Jr3	52	May	1586	77	2550	124
s. Gray Haven Argon Payor		d. Val-lea's Penelope Jane					

§BREWER, WAYNE, KA-WA FARMS, UNION CITY, IND. ARHT

Ka Wa Lime Light's Becky	Jr2	192	May	834	39	5216	250
*Ka Wa Lime Light's Bright Star	Jr3	130	May	1353	60	3573	267
Ka Wa Lime Light's Margie	Sr2	257	May	788	42	7333	348
*Welcome In Bright Star	9	162	May	1385	66	7733	352

§BREWER, WAYNE & SALLY JO, KA-WA FARMS, UNION CITY, IND. ARHT

Ka Wa Lime Light's Buttercup	Jr2	71	May	1072	53	2541	124
s. Welcome In Lime Light		d. Ka Wa Farms Buttercup					

BROWN, A. L., CLEAR SPRINGS FARM, CONCORD, N. C. ARHT

¶Clear Springs' Fashion's Alma	Sr2	365	Apr	315	23	9186	531
¶Clear Springs' Fashion's Delia	Sr2	165	May	869	42	4901	240
¶Clear Springs Fashion's Jill	Jr2	127	May	1015	47	4356	190
¶Clear Springs' Fashion's Lassie	Jr2	365	May	553	36	10758	600
¶Clear Springs' Fashion's Laurel	Sr2	114	May	1191	62	4588	231
¶Clear Springs' Fashion's Libby	Sr2	194	May	934	44	5499	282
¶Clear Springs' Fashion's Nancy	Sr2	250	May	804	44	7008	361
¶Clear Springs Fashion's Nina	Jr2	151	May	926	51	4764	234
¶Clear Springs' Fashion's Patsy	Jr2	243	May	955	48	8063	390
¶Clear Springs Honor's Mae	Jr2	75	May	1103	49	2612	113
s. McDonald Farms His Honor		d. Quail Roost May Princess					
¶Clear Springs' Landmark's Anna	Sr2	58	Apr	770	33	1524	77
s. Quail Roost Landmark		d. Clear Springs' Noble Ann					
¶Clear Springs Landmark's Queen	Sr2	89	May	1121	49	3202	137
s. Quail Roost Landmark		d. Clear Springs' Majesty's Rose					
¶Clear Springs' Majesty's Edna	Jr2	365	Apr	510	27	10057	531
*¶Clear Springs' Majesty's Gem	Sr4	247	May	814	43	8085	445
¶Clear Springs' Majesty's Grace	Sr3	340	May	755	44	9657	548
¶Clear Springs Majesty's Judy	Jr2	194	May	917	47	6065	300
¶Clear Springs Majesty's Julie	Jr2	65	May	855	44	1802	91
s. Riegeldale Emory's Majesty		d. Clear Springs' Maxim F Julia					
*¶Clear Springs' Majesty's Linda	Jr3	331	May	803	42	10734	542
*¶Clear Springs' Majesty's May	Sr3	181	May	1016	59	7237	400
¶Clear Springs Majesty's Millie	Jr2	61	May	1391	53	2362	93
s. Riegeldale Emory's Majesty		d. Hamilton County Anchor's Gem					
¶Clear Springs' Majesty's Norma	Jr2	85	May	864	40	2386	103
s. Riegeldale Emory's Majesty		d. Clear Springs' Princess Gwen					
¶Clear Springs Majesty's Pride	Jr2	171	May	988	39	5719	243
*¶Clear Springs' Majesty's Rose	Sr4	120	May	1154	57	4977	236
¶Clear Springs' Majesty's Sarah	#Jr3	344	Feb	361	20	7898	359
*¶Clear Springs' Maxim A.Ceil	Sr3	293	May	669	43	8417	520
*¶Clear Springs' Maxim A.Peggy	5	305	Apr	22	1	10062	538
*¶Clear Springs' Noble Ann	Sr4	286	May	924	43	9457	460
¶Clear Springs Phil's Gracious	Jr2	101	May	892	38	2762	132
¶Clear Springs Phil's Ilene	Jr2	151	May	803	43	4248	213
¶Clear Springs' Phil's Jeanie	Sr2	257	May	878	42	7626	380
¶Clear Springs Phil's Susie	Jr2	50	May	1134	41	1782	66
s. Clear Springs' Majesty's Phil		d. Clear Springs' A.Sue					
¶Clear Springs' Phil's Wanda	Sr2	75	May	1322	60	3157	142
s. Clear Springs' Majesty's Phil		d. Clear Springs' Queen Heiress					
¶Clear Springs Promise's Fancy	Jr2	197	May	843	41	5695	293
¶Clear Springs Queen Carlene	Sr2	85	May	905	41	2536	107
s. Clear Springs' Primrose King		d. Riegeldale Ben's Maypop					
¶Clear Springs' Royal Callie	Jr2	261	May	863	42	7410	354
*¶Clear Springs' Royal Gracious	Sr4	128	May	1305	65	5252	247
¶Clear Springs' Royal Norma	Sr2	141	May	898	44	4399	187
*¶Clear Springs' Select Florena	Jr4	201	May	1413	60	9866	426
*¶Clear Springs' Select Mary	Sr4	115	May	1373	76	5620	285
s. Clear Springs' Majesty Select		d. Foxdeans Mary					
*¶Klondike Phlox	7	365	Apr	204	12	14994	795
*¶Klondike Premost Beth	5	286	May	1215	58	11798	566
¶Klondike Pre-Starlight	Sr2	365	May	564	32	11425	576
¶Midview Reveller's Dainty	Jr2	155	May	1001	47	5273	251
¶Riegeldale Maximost Clovette	Jr2	92	May	947	51	2808	144
s. Renabie Riegeldale Maximost		d. Riegeldale Emory's Clovette					
*¶Two Brooks King's Frolic	Sr4	115	May	1503	71	5987	283
*¶Woodvale Leader's Dot	Sr4	178	May	1339	59	8617	377

BURTON, OLIVER M., BURTON LANE FARM, LAKE FOREST, ILL. ARHT

¶Burton Lane Ace's Diamond	Jr2	91	May	1193	55	3529	144
s. Franchester Champion Ace		d. Afton's Golden Keepsake					
Burton Lane Ace's Paula	Jr3	61	Apr	948	42	1946	96
s. Franchester Champion Ace		d. Burton Lane's Supreme May Rose					
¶Burton Lane's Supreme Keepsake	Jr3	116	May	1249	54	4708	200
*Burton Lane's Supreme Kinchin	7	222	May	450	25	4964	264
*¶Burton Lane's Supreme Oriole	Sr3	349	May	845	49	11501	636
Burton Lane's Supreme Pandora	Sr2	219	May	684	33	5614	256
*Burton Lane's Supreme Patty	Sr3	125	May	959	42	4126	178
¶Burton Lane's Supreme Portia	Sr2	365	May	381	21	11192	530
¶Burton Lane's Supreme Queen	Sr2	289	May	1000	48	9465	428
Burton Lane's Supreme Quinda	Sr2	182	May	628	32	4354	189
Burton Lane's Supreme Quinella	Sr2	308	May	622	29	7117	301
¶Burton Lane Supreme Proserpine	Sr2	365	May	606	33	11857	553
*¶Burton Lane Thor's Namesake	Sr4	351	May	828	50	11252	597
*Burton Lane Thor's Odessa	Jr4	231	May	524	27	4929	247
¶Burton Lane Thor's Precious	Jr3	296	May	940	54	10379	483
¶Burton Lane Thor's Queen Fancy	Sr2	47	May	1124	47	1663	70
s. Pine Manor King's Thor		d. Adelmer's Sargon Erma					
¶Burton Lane Thor's Rhoda	Jr2	164	May	933	49	5245	225
Burton Lane Thor's Rosalie	Jr2	144	May	737	35	3606	152
*Chedco Primrose	Jr3	230	May	668	39	5643	299
¶Leeside Noble Lorelei	Jr2	120	May	1143	64	4757	214
Leeside Noble Maid	Jr2	89	Apr	419	17	1439	61
¶Leeside Noble Patience	Jr2	248	May	1090	66	9098	474
¶Leeside Noble Pauline	Jr2	162	May	1089	64	6533	306
*McDonald Farms Heritage	9	362	May	866	46	12947	675

CAMP, LEON CLAY, HOLLIKNOLL FARM, FRANKLIN, VA. ARHT

¶Holliknoll Conqueror Dimple	Jr2	280	May	740	36	8357	381
¶Holliknoll Golden Fairholm	Jr2	95	May	948	41	3069	147
s. Hunterdale Golden Maxim		d. Dinsmore Princess Fides					
¶Holliknoll Majesty Pet	Jr2	365	Apr	673	33	11985	608

CAMP, W. M., HOLLIKNOLL FARM, FRANKLIN, VA. ARHT

*¶Arlo Golden Hattie	6	253	May	1135	50	10435	435
*¶Bayville Maxprint Flash	5	31	May	1413	58		
s. Fairlawn Maxim's Imprint		d. Flash of Green Valley Farm					
*¶Blair's Rest Queen Peg	5	95	May	1346	75	4480	242
*¶Cesor Inheritance Jeanine	5	220	May	1166	56	9730	473
*¶Cesor King's Lilac	5	45	May	1591	78	2254	110
s. Cesor Mirth's King		d. Cesor General's Lila					
¶Delwake Norma	Sr4	304	May	1503	68	15652	666
*¶Dinsmore Noble Dimple	Sr4	293	Apr	1211	49	12498	514
*¶Hamilton County Maxim May	Sr4	348	Apr	581	33	9508	553
*¶Holliknoll Majesty Princess	Jr3	279	May	468	26	8139	407
*Holliknoll Maxim Gloria	Sr4	212	Mar	601	32	6232	355
*¶Holliknoll Maxim Janice	Sr4	200	May	851	36	6887	300
*¶Holliknoll Maxim Marie	5	365	Apr	145	7	13280	688
*¶Holliknoll Maxim Noble Duchess	5	95	May	1441	79	4613	230
*Holliknoll Maxim Patience	Sr4	305	May	28	1	7605	374
¶Holliknoll Nomax Christine	Sr2	123	May	1055	49	4270	197
¶Holliknoll Nomax Memoir	Jr2	240	May	1177	49	10514	411
¶Holliknoll Nomax Natalie	Jr2	149	May	1080	54	5495	256
¶Holliknoll Raymost Primrose	Sr2	220	May	1008	49	7881	289
*¶Holliknoll Royal Virginia	6	218	May	1071	82	8530	447
*¶Longbarn V.Maxime	Jr4	123	May	1286	55	5598	246
¶Namreg King's Estella	Sr2	182	May	857	48	5877	311
¶North's Star Jay	Jr2	123	May	1154	58	4871	231
*¶Rosewald Max's Melba	6	253	May	1408	72	12349	623

CAMP, W. M., JR., HOLLIKNOLL FARM, FRANKLIN, VA. ARHT

¶Holliknoll Majesty Charlotte	Jr2	365	Apr	501	34	9650	536
¶Holliknoll Majesty Jean	Sr2	365	Apr	520	33	9428	568
¶Holliknoll Noble Rose Marie	Jr2	123	May	1102	49	4574	205

§CARLSON, C. I., SHADY OAK FARM, GUILFORD COLLEGE, N. C. ARHT

*Skuggek Butterfat Edna	5	305	May	757	39	11706	608
*Skuggek Comet Cena	Jr4	97	May	1430	70	4892	231
Skuggek Comet Crystal	Jr2	136	May	650	30	3490	161
*Skuggek Comet Dorothy	Jr3	245	May	783	43	7405	408
Skuggek Comet Ingrid	Jr2	279	May	708	36	7856	404
*Skuggek Comet Madeline	Sr3	215	May	1051	48	8461	300
Skuggek Comet Molly	Jr2	257	May	512	28	5575	305
*Skuggek Comet's Amaryllis	5	286	May	533	32	8376	490
Skuggek Gay Adele	Jr2	96	May	1077	41	3324	139
Skuggek Gay Chelsea	Sr2	273	May	821	47	7708	422
Skuggek Gay Florence	Jr2	294	Apr	814	45	8354	466
Skuggek Gay Frances	Sr2	236	May	953	44	8029	370
Skuggek Gay Ione	Jr3	39	May	1099	48	1340	60
s. Sterlingold Gay Knight		d. Skuggek's Lady Bella					
Skuggek Gay Joan	Sr2	136	May	778	34	4022	173
Skuggek Gay June	Sr2	74	May	1134	49	2540	115
s. Sterlingold Gay Knight		d. Comet's Jeanette of Skuggek					
Skuggek Gay Pauline	Jr2	132	May	1151	46	4058	219
Skuggek Gay Sigrid	Sr2	132	Apr	701	38	3141	170
*Skuggek Lady Cheery	Sr4	301	May	796	38	9550	453
*Skuggek Lady Dassel	5	116	May	1237	64	5316	277
Skuggek Lady Royal	5	305	May	175	10	7156	364
*Skuggek Lady Shamrock	6	305	May	248	16	8677	507
*Skuggek Majestic Marie	Jr4	294	May	321	24	6985	385
*Skuggek Noble Constance	Jr3	82	May	1227	72	3578	194
s. Grand View Noble Heritor		d. Skuggek's Lady Mona					

Skuggek Noble Della	Jr3	204	May	817	44	5777	319
*Skuggek Noble Etta	Jr4	214	May	860	43	7602	381
Skuggek Noble Garbo	Sr2	151	May	1056	61	5775	292
*Skuggek Noble Hope	Sr3	227	May	926	45	8603	425
*Skuggek Noble Mattie	Sr4	49	May	1817	72	2784	108
s. Grand View Noble Heritor		d. Skuggek's Maxim Tilly					
Skuggek Noble Susanna	Jr2	53	Apr	1007	55	1762	92
s. Grand View Noble Heritor		d. Skuggek Comet's Sagacity					
*Skuggek's Golden Maid	8	278	Apr	871	46	9133	466
*Skuggek's Lady Alene	7	248	May	1071	54	10805	562
*Skuggek's Lady Mona	6	159	May	1162	60	7246	391

CHATHAM, THURMOND, KLONDIKE FARM, ELKIN, N. C. ARHT

¶Clear Springs Fashion's Query	Jr2	125	May	1048	56	4732	238
¶Klondike Count's Marietta	Sr2	178	May	968	42	6344	266
*¶Klondike Holliborg	8	120	May	1728	68	7105	284
*¶Klondike Hollifern	6	104	May	1558	63	5641	240
s. Klondike Hollimost		d. Appin's Kitty					
*¶Klondike Kareen	8	338	May	791	36	11338	494
¶Klondike Paymaster's Jill	Jr2	230	May	769	40	6580	349
*¶Klondike Pearl	8	365	Apr	959	53	16598	841
¶Klondike Pre-Iris	Sr2	365	Apr	530	27	10043	480
¶Klondike Premost Brenda	Jr3	161	May	1005	51	6093	293
¶Klondike Premost Dione	Sr2	148	May	1217	58	6169	283
¶Klondike Premost Ingeborg	Jr2	238	May	812	42	7122	343
¶Klondike Premost Irene	Jr2	131	May	998	48	4764	240
s. McDonald Farms Predictmost		d. Klondike Libby					
*¶Klondike Premost Libby	Jr4	73	May	1383	56	2607	131
*¶Klondike Premost Maid	Sr4	332	May	722	38	9306	476
*¶Klondike Premost Sweetheart	5	298	May	490	27	8034	445
*¶Klondike Raider's Charlotte	6	77	May	1362	68	3403	169
s. Klondike Hollraider		d. Klondike Kyola					
*¶Klondike Raider's Drucie	Jr4	365	May	456	20	14039	644
¶Klondike Raider's Fanita	Jr2	162	May	793	41	4827	240
*¶Klondike Raider's Flora	Sr3	191	May	961	40	6987	302
*¶Klondike Raider's Flossy	Jr4	162	May	1240	56	7570	388
¶Klondike Raider's Highlight	Jr2	275	May	812	46	7044	414
¶Klondike Raider's Janet	Jr2	79	May	1463	64	3662	158
s. Klondike Hollraider		d. Klondike Premost Judith					
¶Klondike Raider's Kristin	Jr2	268	May	1047	53	9195	426
*¶Klondike Raider's May	Sr4	181	May	1305	62	8400	410
¶Klondike Raider's Mollie	Jr2	136	May	1155	51	5200	219
¶Klondike Raider's Opal	Jr4	318	May	932	52	15826	624
¶Klondike Raider's Pearl	Jr2	365	Apr	186	10	9641	529
¶Klondike Raider's Pearlette	Jr2	60	May	1479	61	2862	124
s. Klondike Hollraider		d. Klondike Pearl					
¶Klondike Ray Bright Star	Jr2	222	May	953	47	7141	348
¶Klondike Ray Doress	Jr2	84	May	824	41	2290	115
s. Klondike Raymost		d. General's Double Cavalier Dora					
¶Klondike Ray Hallie	Jr2	166	May	919	41	5261	225
¶Klondike Ray Julie	Jr2	189	May	1040	44	6529	285
¶Klondike Ray Monaca	Jr2	191	May	407	21	3512	168
¶Klondike Ray Niobe	Jr2	247	May	846	39	7247	334
¶Klondike Ray Petal	Jr2	243	May	663	32	6136	306
¶Klondike Ray Wally	Jr2	168	May	725	40	4675	237
¶Zimalcrest Rhodora Rosie	Jr2	166	May	707	37	4310	222

CHERRY, WILLIAM S., JR., NORTH FARM, BRISTOL, R. I. ARHT

¶Northern Karen	Jr2	365	Mar	262	14	14183	690

$CLARKE, ALTHEA R., VERITY'S WOODSIDE FARM, ANGOLA, N. Y. ARHT

Acme's Mabel	5	305	May	471	27	10132	477
Ben Tulloch J.Rosalie	Jr3	192	May	748	43	5599	329
Ben Tulloch Queenibel	Sr3	104	May	1012	52	3891	214
s. Argilla Belfast		d. Laddie's Queen Janice					
Charleston's Mable	Sr2	305	May	105	7	5982	339
Fairlawn Hornet's Lady May	Jr2	243	May	692	39	5689	306
*Greystone Actress	5	192	May	982	43	8286	347
*Greystone Dido	8	184	May	977	47	6502	293
Ira's De Islets	6	305	May	55	3	7918	357
Nodrog Graceful	Sr4	273	May	668	36	7715	357
Orlando's Sue of Maple View	6	305	May	122	6	8502	373
Savada Farms Colleen	6	98	May	1138	53	3288	146
Savada Farms Dell Rose	#6	300	Mar	37	2	7173	343
Spring Knoll Elaine	5	145	May	991	50	5015	257
*Sunnyside Select Glory	Jr4	216	May	679	33	6093	266
Trude of Banksburn	6	197	May	879	48	6412	330
*Upaway Patricia Linda	Jr4	277	May	339	19	7827	341
Valerian's Gracie	Jr4	305	Apr	198	11	8428	414
Verity Farms Cherry	Jr2	42	May	852	42	1068	52
s. Hendershore Warrior Boy		d. Savada Farms Cora D					

$CLEVER, AMY LOU, CLEVERLANDS, TRACY, CALIF.

Kearney Park Janet	6	170	May	1037	56	6469	394

$CLEVER, GEORGE H., CLEVERLANDS, TRACY, CALIF.

Cleverlands Ambler's Trillium	Jr2	157	May	1001	46	5109	260
*Cleverlands Expectation Rose	8	305	Mar	42	2	8266	417
Cleverlands Mistress Doris	Jr2	291	May	801	42	8994	460
Cleverlands Mistress Rosemarie	Jr2	190	May	741	39	5561	273
s. Western Glow Royalmost		d. Cleverlands Bishop's Rosemary					
Cleverlands Mistress Zoe B	Jr2	365	Apr	514	29	11419	581
Cleverlands Mostroyal Tritoma	Sr2	274	May	700	44	7775	429
*Cleverlands Royal Zoe	5	305	Mar	431	26	11452	565
*Cleverlands Rudy's Francie	5	95	Mar	1267	63	4497	244

$CLEVER, JAMES A., CLEVERLANDS, TRACY, CALIF.

Cleverlands Ambler's Radiance	Sr2	281	May	418	24	5755	331
Cleverlands Contender's Calico	Jr2	168	May	647	42	4301	273

$CLEVER, JOHN R., CLEVERLANDS, TRACY, CALIF.

Cleverlands Mostroyal Gladys	Jr2	118	May	1055	46	4120	190
*Ellwood Jack's Susan	5	71	May	1762	79	3733	177
s. Rancho Nicasio Valor's Jack		d. Ellwood Holly's Susan					

$CLEVER, LOUISE R., CLEVERLANDS, TRACY, CALIF.

Cleverlands Mistress Garland	Sr2	132	May	508	21	3511	172
s. Western Glow Royalmost		d. Butterton Master's Garnet					
Whites Bridge Val's Diane	Jr4	223	May	772	36	8355	539

COBLE, EDDIE COLTRANE, MAEGEO FARMS, LEXINGTON, N. C. ARHT

*¶Langvalley Tide's Vivian	7	70	May	1931	78	4351	182
s. Caumsett High Tide		d. Bournedale Victoria-Ace					
*¶Maegeo Dynamo's Matilda	Jr4	60	May	1511	74	2919	164
s. Langvalley Double Dynamo		d. Matilda's Maxine					
¶Maegeo Valorous Joyce	Jr2	147	May	939	49	5108	248

COBLE, GEORGANNE, MAEGEO FARMS, LEXINGTON, N. C. ARHT

*¶Langvalley Tide's Ramona	6	201	May	1026	43	9086	398

COBLE, GEORGE S., MAEGEO FARMS, LEXINGTON, N. C. ARHT

*¶Alert's Carla of Mt.Ararat	9	168	May	1432	57	8258	345
*¶Alert's Dottie of Mt.Ararat	8	365	May	120	6	12211	592
*¶Alert's Feather of Mt.Ararat	6	138	May	1530	84	7654	407
*¶Annie Lee of High View	9	75	May	1600	81	3785	196
s. Quail Roost Lucky Louis		d. Queen of High View					
*¶Brooke's Cross Agatha	7	301	May	925	40	11156	489
*¶Brooke's Cross Camilla	7	292	May	871	43	8719	452
*¶Brooke's Cross Polly Anna	7	208	May	675	37	6133	336
*¶Brooklandwood Cream Cup	Sr4	289	May	766	39	9014	460
*¶Brooklandwood Debby	5	215	May	887	45	7043	365
*¶Burkeville No Max Valor Swan	Sr4	288	Apr	623	33	7818	386
*¶Chinquapin Dazzil	Sr4	305	May	687	33	10678	507
*¶Clara's Valor's Lily	7	204	May	1356	59	10390	466
*¶Coble's Jenny	8	83	May	1519	78	4511	217
s. Clear Springs' Maxim Valor		d. Fairwold Conveyer's Upland					
*¶Coble's Knight's Kathy	7	136	May	1276	68	6403	319
*¶Cummings' Maxim Dorothy	10	91	May	1366	61	4736	220
*¶Cummings' Maxim Ruby	10	134	May	1876	84	8232	378
*¶Dairy Maid of Birch Brae	10	346	May	690	30	10733	468
*¶Dillon's Lucky Elsie	6	199	May	858	43	6650	343
*¶Dillon's Lucky Lady	6	126	May	1220	57	5213	253
*¶Dillon's Maxim Mary	6	250	May	1070	43	9696	433
*¶Dinsmore Maxmost Theta	8	292	Apr	786	40	9658	463
*¶Dondor's Reliable Bess	5	274	May	632	35	8511	439
*¶Fair Field Midnight Annie	6	305	May	352	17	9326	443
*¶Fair Oaks Archer's Elfreda	5	248	May	1020	50	10752	569
*¶Far View Jewell's Ann	Sr3	305	Apr	796	47	10619	538
*¶Green Meads Dame Alynum	6	41	May	1385	54	1690	66
s. Langwater Vindicator		d. Green Meads Lady Aster					
*¶Green Meads Dame Minoel	5	305	May	398	18	10941	475
*¶Hillside Maxim C.Celeste	5	346	May	505	29	9020	456
*¶Hillside Valorous Christine	9	232	May	896	51	7148	385
*¶Hillside Valorous Daisy	9	210	May	1049	49	8376	418
*¶Hillside Valorous Flora	8	222	May	823	38	6791	322
*¶Howland Nobleman Jacqueline	6	198	May	1449	65	10396	474
¶Ideal's Beacon's Hyacinth	Sr2	283	May	1087	56	10559	521
*¶Ideal's Champ's Fanny	6	108	May	1490	79	5596	271
*¶Ideal's Claremont's B. Butter	5	305	Apr	242	13	8627	461
*¶Ideal's Claremont's Emily	5	361	May	771	39	12071	574
*¶Ideal's Claremont's Golda	6	80	May	1522	61	4158	189
s. Ideal's Claremont		d. Ideal's Senator's Golda					
*¶Ideal's Claremont's Hyacinth	6	66	May	1470	54	3290	122
s. Ideal's Claremont		d. Ideal's Supreme's Hyacinth					
*¶Ideal's Claremont's Rubina	6	79	May	1332	59	3688	172
s. Ideal's Claremont		d. Ideal's Chief's Rubina					
*¶Ideal's Clarion's Pearlglo	7	216	May	1308	62	9849	459
*¶Ideal's Dairy Boy's Sally	6	228	May	789	34	7103	306
*¶Ideal's Laddie's Lillian	6	80	May	1515	77	3775	188
s. Ideal's Sequel Laddie		d. Springdale Villa Lillian					
¶Ideal's May Royal's Orpha	Sr2	275	May	1084	53	9691	455
*¶Ideal's Traveller's Lucy	6	73	May	1794	72	4234	180
s. Ideal's Traveller		d. Ideal's Satellite's Lucy					
*¶John's Flossie	7	365	May	556	29	11982	606
*¶Kenmoor Maxim Primrose	7	342	May	694	35	9859	489
*¶Lakewood Favorite Girl	7	147	May	924	41	5060	238
*¶Langmore A.Directress	6	239	May	1143	60	10915	532
*¶Langmore A.Lucy	6	305	Apr	566	30	12679	698
*¶Langmore Flag	6	299	May	1014	52	10716	544
*¶Langmore Idol Modernella	8	299	May	1001	51	12756	641
*¶Langmore Sunlight Inheritance	7	169	May	1289	61	7696	358
*¶Langvalley Apple Blossom	8	135	May	1426	64	6531	299
*¶Laurel Locks Coretto	12	76	May	1198	57	2874	139
s. Laurel Locks Valleywood		d. Laurel Tony's Loretto					
*¶Lauxmont Nugget's Nocturne	5	365	May	177	10	9883	475
*¶Lurvendale Diplomat Doreen	6	73	May	1393	59	3586	168
s. Monarch's Diplomat		d. Lurban Eileen					
*¶Maegeo Bonita	Jr4	104	May	1098	52	3717	180
¶Maegeo Carolyn	Jr2	285	May	622	33	6606	363
*¶Maegeo Colfax's Cindy	5	220	May	1239	48	10357	432
*¶Maegeo Columbine	5	68	May	1694	78	3711	163
s. Mt.Ararat Royal Fortune		d. Mt.Ararat Alert's Columbine					
¶Maegeo Crescent's Clara	Jr2	170	May	1260	62	7592	341
¶Maegeo Crescent's Lady	Jr2	62	May	1472	66	2985	125
s. Klondike Raider's Crescent		d. Langvalley Prince's Lady					
¶Maegeo Dabson's Anne	5	365	Apr	222	13	8879	488
¶Maegeo D Clarissima	Sr2	302	May	603	34	6319	347
*¶Maegeo D Dorothy	Sr3	71	May	1580	76	3704	175
s. Terrace Farm's Dynamo		d. Maegeo Jeff's Dorothy					
¶Maegeo Della	Sr2	302	May	747	40	7912	395
¶Maegeo D Gertie	Sr3	161	May	718	33	4386	213
*¶Maegeo D Jenny	Sr3	128	May	1116	53	4991	247
*¶Maegeo D Lilac	Jr3	211	May	675	39	5438	297
¶Maegeo D.Mae	Sr2	296	May	345	23	4883	292
*¶Maegeo D Roxanne	Sr3	305	May	177	10	5983	319
*¶Maegeo D Winnie	Sr3	360	May	730	39	10325	563
*¶Maegeo Dynamo Fern	Jr4	233	May	1117	51	11907	565
¶Maegeo Dynamo's Angeline	Sr2	296	May	925	47	9613	461
¶Maegeo Dynamo's Annalee	Jr2	227	May	775	40	5353	260
¶Maegeo Dynamo's Anne	Sr2	294	May	665	37	7009	367
¶Maegeo Dynamo's Beauty	Jr2	163	May	906	54	5454	287
*¶Maegeo Dynamo's Bretna	Jr3	272	May	684	36	7409	381
¶Maegeo Dynamo's Buttercup	Jr2	181	May	1211	62	8198	368
*¶Maegeo Dynamo's Cardibelle	Jr3	228	May	380	21	4213	234
¶Maegeo Dynamo's Carolotta	Sr2	311	May	607	30	6886	303
¶Maegeo Dynamo's Celeste	Jr2	267	May	724	35	6374	316
*¶Maegeo Dynamo's Clara	Jr3	245	May	778	40	9927	481
*¶Maegeo Dynamo's Coquette	Sr3	178	May	1042	43	6612	305

¶Maegeo Dynamo's Dolly	Jr2	274	May	840	48	8196	430
¶Maegeo Dynamo's Dottie	Jr2	263	May	897	46	8133	401
*¶Maegeo Dynamo's Fancy	Jr3	172	May	1055	51	6456	309
¶Maegeo Dynamo's Francine	Jr2	212	May	793	34	6702	304
*¶Maegeo Dynamo's Graceful	Sr3	92	May	1177	60	3648	173
¶Maegeo Dynamo's Hydrangea	Jr2	226	May	871	45	7075	365
¶Maegeo Dynamo's Jenny	Jr2	247	May	777	41	7021	332
¶Maegeo Dynamo's Kathy	Jr2	72	May	849	40	2103	100
s. Langvalley Double Dynamo		d. Coble's Knight's Kathy					
¶Maegeo Dynamo's Lady Gay	Jr2	121	May	1167	58	4830	237
¶Maegeo Dynamo's Lassie	Jr2	245	Apr	616	29	5684	329
¶Maegeo Dynamo's Lizzie	Jr2	170	May	937	46	5628	253
*¶Maegeo Dynamo's Luxury	Sr3	305	Apr	534	28	10606	578
*¶Maegeo Dynamo's Ona	Jr3	234	May	1486	61	12183	519
¶Maegeo Dynamo's Phylis	Jr2	205	May	919	46	6443	322
¶Maegeo Dynamo's Polly	Jr2	269	May	949	43	8324	377
*¶Maegeo Dynamo's Rachel	Sr3	197	May	1165	57	9150	413
¶Maegeo Dynamo's Sadie	Jr2	221	May	846	40	6503	300
*¶Maegeo Dynamo's Theodora	Jr3	170	May	1129	53	7154	345
¶Maegeo Dynamo's Violet	Jr2	253	May	733	38	6390	312
*¶Maegeo Emory's Aline	5	305	May	525	27	10285	571
*¶Maegeo Flag	Jr3	365	Apr	718	40	12066	673
¶Maegeo Fourty Nine Last Lady	Sr2	242	Apr	918	43	7135	348
¶Maegeo Helma	Sr3	226	May	722	37	6580	369
¶Maegeo Iris	Sr2	277	May	761	46	7743	458
*¶Maegeo Jeff's Dorothy	5	231	May	1320	63	11337	540
*¶Maegeo Jeff's Violet	5	305	May	425	24	9340	496
*¶Maegeo Jenny	5	207	May	781	40	6355	333
¶Maegeo Jollyann	Sr2	174	May	1073	54	6493	302
¶Maegeo Leader's Ashley	Jr2	274	May	598	34	5397	268
¶Maegeo Leader's Chalice	Jr2	212	May	845	45	6023	314
¶Maegeo Leader's Claire	Jr2	166	May	786	39	4533	217
¶Maegeo Leader's Directress	Jr2	201	May	872	47	6265	325
¶Maegeo Leader's Halo	Jr2	112	May	841	41	3285	143
¶Maegeo Leader's Lillian	Sr2	192	May	695	33	4509	211
¶Maegeo Leader's Lillie	Jr2	213	Apr	640	24	4357	234
¶Maegeo Leader's Loretta	Jr2	146	May	1119	45	5497	220
¶Maegeo Leader's Lydia	Jr2	221	May	732	37	5205	263
¶Maegeo Leader's Prettymaid	Jr2	135	May	912	49	3840	194
¶Maegeo Leader's Rachel	Sr2	191	May	949	50	6147	323
¶Maegeo Lindy	#Jr2	361	May	165	8	10506	481
¶Maegeo Lola	Sr2	163	May	662	34	4536	210
*¶Maegeo Lorrie's Cheerfan	Jr4	47	May	1256	61	1848	89
s. McDonald Farms D.Lorrie		d. Pharos Governor's Cheerfan					
¶Maegeo Lovely Lady	Sr2	301	May	723	44	8073	444
*¶Maegeo Lucy	Jr3	42	May	1440	75	1878	93
s. Ideal's Warrior		d. Ideal's Traveller's Lucy					
¶Maegeo Majesty Modernella	Jr2	214	May	727	39	5588	290
¶Maegeo Mary Jane	Sr2	272	May	849	47	8067	433
¶Maegeo Maxim Mame	Jr2	248	May	810	41	6666	344
*¶Maegeo Maxim Rachel	Sr4	165	May	1092	65	6457	376
¶Maegeo Maxim's Catherine	Jr2	147	May	1108	49	5319	250
¶Maegeo Maxim's Happy	Sr2	305	May	623	38	6608	354
¶Maegeo Maxim's Iola	Jr2	168	May	1379	60	7103	325
¶Maegeo Maxim's Oasis	Sr2	302	May	536	29	5799	298
*¶Maegeo Maxim's Suzette	5	323	May	780	41	9637	500
¶Maegeo Morna	Sr2	241	May	853	37	6794	306
¶Maegeo Neila	Sr2	297	May	841	39	9052	383
*¶Maegeo Nellie	5	63	May	1386	62	2806	138
s. Florham Walnut Superb		d. Walnut Grove St.Nellie					
¶Maegeo Noble Theata	Sr2	267	May	851	44	7927	409
*¶Maegeo Queen Alicia	7	61	May	1722	72	3570	158
s. Sky Brook Maxim Brill King		d. Zimalcrest Design's Alicia					
*¶Maegeo Queen Beauty	6	207	May	1156	56	9684	483
*¶Maegeo Queen Beth	5	39	May	1635	68	2021	84
s. Sky Brook Maxim Brill King		d. Springhill Maxim's Beth					
*¶Maegeo Queen Dainty	Jr4	365	Apr	307	16	14510	680
*¶Maegeo Queen Daisetta	5	174	May	969	49	6386	332
*¶Maegeo Queen Dot	7	224	May	1082	49	8570	440
*¶Maegeo Queen Maid	Sr4	365	May	32	1	9490	373
*¶Maegeo Queen Polly	Sr3	365	May	459	26	11887	609
*¶Maegeo Queen Sarah	7	212	May	1040	53	8398	450
¶Maegeo Rubina	Sr2	245	May	630	30	5443	241
¶Maegeo Starlight	Sr2	223	May	742	36	5219	238
¶Maegeo Steadfast's Beth	Sr2	89	May	887	51	2582	133
s. Maegeo Steadfast		d. Maegeo Queen Beth					
¶Maegeo Steadfast's Geranium	Jr2	98	May	1030	56	3582	178
¶Maegeo Steadfast's Lady	Jr2	142	May	1029	53	5250	237
¶Maegeo Steadfast's Rosa	Jr2	190	May	713	37	5049	290
¶Maegeo Stella	Sr2	208	May	1117	49	8037	340
*¶Maegeo Valorous Agatha	Jr3	74	May	1286	60	3224	141
s. Quail Roost King Valorous		d. Brooke's Cross Agatha					
*¶Maegeo Valorous Belinda	Jr3	146	May	626	27	4081	169
*¶Maegeo Valorous Cameo	Jr3	79	May	875	43	2539	113
s. Quail Roost King Valorous		d. Channel Point Cameo					
¶Maegeo Valorous Cindy	Sr3	265	May	736	33	7681	382
¶Maegeo Valorous Countess	Sr2	256	May	497	30	4630	273
¶Maegeo Valorous Dairy Lass	Jr2	207	May	1109	48	7691	346
*¶Maegeo Valorous Finesse	Jr3	180	May	554	27	4757	230
¶Maegeo Valorous Flag	Sr2	218	May	789	38	6316	312
*¶Maegeo Valorous Florence	Jr3	51	May	1498	71	2471	116
s. Quail Roost King Valorous		d. Gerar Duchess Florence					
¶Maegeo Valorous Kaye	Sr2	302	May	506	31	6620	361
¶Maegeo Valorous Lassie	Jr2	207	May	674	36	4544	252
*¶Maegeo Valorous Lucy	Sr4	58	May	1221	59	2437	117
s. Quail Roost King Valorous		d. Ruayne Illustrator's Lucy					
*¶Maegeo Valorous Sophia	Jr3	254	May	1046	46	9378	460
*¶Maegeo Valor's Anne	Sr3	245	May	591	32	6435	338
*¶Maegeo Valor's Beauty	Jr4	73	May	1284	56	2893	134
s. Clear Springs' Maxim Valor		d. Elkhardt's Beauty					
*¶Maegeo Valor's Eda	6	324	May	844	45	11650	590
*¶Maegeo Valor's Emarie	5	272	May	761	38	8544	452
*¶Maegeo Valor's Halo	Jr4	166	May	820	42	6053	308
¶Maegeo Vida	Jr3	168	May	947	47	5543	275
*¶Maegeo Walley	Sr4	46	May	1557	81	2251	109
s. Caumsett Deersborn		d. Wood Ford Waltzer					
*¶Maegeo W.Anmelee	Jr3	247	May	1233	59	10690	547
¶Maegeo Winner's Cindy	Jr2	117	May	1583	61	5987	218
*¶Maegeo Winner's Claire	Sr3	38	May	1391	65	1686	79
s. Curtiss Candy Winner		d. Hillandale Golden Claire					
*¶Maegeo Winner's Countess	Sr3	198	May	1299	59	9528	449
*¶Maegeo Winner's Dorothy	Jr3	269	May	893	46	8253	456
¶Maegeo Winner's Feather	Jr2	113	May	1355	64	5312	236
*¶Maegeo Winner's Flora	Jr3	259	May	392	19	5284	247
*¶Maegeo Winner's Halo	Jr3	70	May	1597	60	3519	137
s. Curtiss Candy Winner		d. Adjuster's Halo of Pine Grove					
*¶Maegeo Winner's Ruth	Sr3	305	May	370	19	9366	513
*¶Malbi Vista's Maxim Sweet Girl	Sr4	324	May	461	28	5914	344
*¶Manor Glen Catherine	5	297	May	774	36	8865	446
*¶Marhawk Dividend's Neila	8	305	May	428	17	9429	440
*¶Marshallane's C. Laurel	5	365	May	86	5	12962	687
*¶Maxim's Annalee	10	97	May	1636	72	5312	235
*¶Maxim's Majesty's Faithful	7	30	May	1926	100		
s. Croasdaile's Maxim's Majesty		d. Wakefield Clara					
*¶Maxim's Majesty's Marigold	8	264	May	738	42	7488	426
*¶Maywood C.Jane	8	50	May	1229	44	2006	71
s. Langwater Cambra		d. Maywood Jean					
*¶Midview Chieftain's Lizzie	8	159	May	1104	53	6390	332
*¶Mize's Lady Belle	5	337	May	1007	48	12953	648
*¶Old Timbers Heather	7	275	May	1117	56	11618	585
*¶Pharos Baron's Quess	7	288	May	781	43	8657	486
*¶Pharos Coronation Lady	9	299	May	803	40	9303	454
*¶Pretty Girl of Locust Grove	7	160	May	1230	62	6777	352
*¶Rex's Dairymaid of Mt.Ararat	7	305	May	739	34	10206	463
*¶Rolling Hills Daisy	7	96	May	1514	74	4919	215
*¶Royal's Evelyne of Z.H.	5	305	May	66	3	6831	321
*¶Sarnia Farm Charm	5	365	May	574	27	19423	823
*¶Spruce Run Bft.Laddie's Cheryl	Sr4	92	May	1683	87	4845	264
s. Two Brooks Butterfat Laddie		d. Spruce Run Cherub's Cherry					
*¶Spruce Run Bft.Laddie's Merry	Sr4	305	Apr	606	28	10145	458
*¶Spruce Run Cavalier's Merry	5	279	May	1341	59	13644	619
*¶Spruce Run Cavalier's Viol	5	352	May	1289	58	17265	786
*¶Spruce Run Cherub's Charity	7	65	Apr	1444	70	3094	155
*¶Spruce Run Darelu	Sr4	365	Apr	365	22	11537	665
*¶Spruce Run Lucydare	5	73	May	1448	66	3450	150
s. Two Brooks Dare		d. Spruce Run Marvel's Lucy					
*¶Spruce Run Marvel's Dora	6	43	May	2348	89	3129	119
s. Hilltop Butterfat Marvel		d. Spruce Run Wickson's Medora					
*¶Spruce Run Marvel's Lucy	9	162	May	1446	66	8379	369
*¶Spruce Run Marvel's Prettymaid	Sr4	240	May	1123	55	10105	506
*¶Spruce Run Monarch's Argenta	5	174	May	1195	57	7444	375
*¶Spruce Run Oberon's Bella	5	352	May	1133	54	14233	696
*¶Spruce Run Oberon's Susi	6	305	Apr	559	30	13449	733
*¶Spruce Run Shanty's Mame	6	292	May	843	45	10369	533
*¶Terrace Farm's Loretta	7	180	May	1259	70	7934	407
*¶Terrace Farm's Pauline	9	250	May	837	37	9207	422
*¶Valor's Duchess Felicia	6	218	May	1136	53	8626	407
*¶Walnut Grove Arbutus	#9	275	May	85	5	7530	346
*¶Waupun Dolly	6	246	May	1327	59	10649	499
*¶Waupun Love	6	147	May	1134	61	6489	314
*¶Wood Ford Bright Sadie	6	253	May	725	32	6831	298
*¶Wood Ford Foremost Catherine	6	39	May	1607	64	1942	77
s. Foremost Wood Ford		d. Middlebrook Catherine					
*¶Wood Ford Whisper	6	305	May	746	42	9604	553
*¶Woodside Hall Knollton Happy	#9	353	Jan	641	36	12890	647
*¶Woodside Hall Knollton Kesta	7	142	May	1601	74	8271	398
*¶Zimalcrest King's Rose	6	365	May	110	6	14478	766

COKER, GRADY N., NEJASCO FARM, CANTON, GA. ARHT

*Belmont View Brilliant's Babs	Jr3	305	Apr	362	17	9541	438
*Belmont View Brilliant's Berni	Jr3	120	May	840	37	3613	153
s. Sky Brook Maxim Brilliant		d. Belmont View Ned's Unice					
*Belmont View Fashion's Anice	Sr4	133	May	1083	42	5497	240
¶Belmont View Fashion's Belvia	Sr3	56	May	1566	70	2855	129
s. Sky Brook Rose Maxim's Fashion		d. Belmont View Lois					
*¶Belmont View Fashion's Delta	Jr4	265	Apr	855	40	9658	427
*Belmont View Ned's Angora	Jr4	128	May	891	42	4690	232
*Belmont View Ned's Tanny	5	128	May	950	46	4859	236
Clear Springs' Royal Carol	Jr3	127	May	737	39	3743	195
*¶Coker Butterfat Fair	5	273	May	1135	56	11714	527
Illehee Rose	5	242	May	760	32	6914	305
*¶Ivadale's Maxim's Princess	Sr4	225	May	924	45	8323	396
*¶Maxim Brilliant Maybelle	7	279	May	511	25	7167	406
*¶Midview Valor's Twilight	Sr4	288	May	1340	60	14259	628
*¶My Own Maxim Vivian	Sr3	273	May	796	30	8457	396
Nejasco Brilliant Agnis	Jr2	49	May	822	40	1316	61
s. Sky Brook Maxim Brilliant		d. Belmont View Ned's Angora					
Nejasco Carol Dolly	Jr2	67	May	872	45	1879	97
s. Quail Roost No Max Carol		d. Mo-La-Jac Virginian's Dorine					
Nejasco Francis' Clara	Jr3	118	May	819	43	3757	194
Nejasco Francis' Florine	Sr2	365	Feb	577	28	10671	504
Nejasco Maxim Daisy	Jr2	49	May	877	38	1381	60
s. Riegeldale Melba's Maxim		d. Riegeldale Emory's Dorcas					
Nejasco Meteor Fay	Sr2	76	May	840	47	2141	112
s. Riegeldale Emory's Meteor		d. Glen Haven Fay Royal					
¶Nejasco Meteor Laxie	Sr2	117	May	1211	50	3917	171
Nejasco Meteor's Fannie	Jr3	125	May	944	45	4375	210
Nejasco Meteor Winnie	Jr2	65	May	886	45	2175	97
s. Riegeldale Emory's Meteor		d. Belmont View Brilliant's Willy					
¶Nejasco Phil's Alicia	Sr2	138	May	1200	59	5739	243
¶Nejasco Phil's Dale	Jr2	171	May	1135	53	7053	305
¶Nejasco's Noble Laxey	Sr3	272	May	934	48	9066	451
Notla Maxim Martha	#Sr3	268	Jan	180	11	5644	274
Pleasant View Nestor's Lass	Jr2	145	May	786	41	4062	210
s. Bournedale Ace's Nestor		d. P.V.Sensation Lassie					
¶Riegeldale Max's Babette	Jr2	273	May	696	43	7227	408
*Stroudcrest Piper's Dawn	7	179	May	1129	42	7387	292
Thunder Arlene's Alpha	Sr3	59	May	1148	44	2264	90
s. Doneddy Thunder		d. Twin Elms Arlene					
Twin Elms Arlene	7	216	May	960	48	8073	380
Whippernock's Buttercup	5	178	May	826	37	6621	311

§COKER'S PEDIGREED SEED COMPANY, HARTSVILLE, S. C.

Coker Anthony's Calender	Sr2	311	May	740	37	8391	414
Coker Anthony's Carnation	Sr2	304	May	673	36	8394	401
Coker Anthony's Gaiety	Jr2	118	May	606	23	2885	132
Coker Anthony's Helen	Jr2	305	May	397	24	8390	440

Coker Anthony's Hilda	Jr2	193	May	959	40	7298	314
Coker Anthony's Itchen	Jr2	170	May	684	35	4706	226
Coker Anthony's Vivian	Jr2	239	May	642	39	6636	326
Coker Butterfat Bess	Jr2	207	May	574	27	5255	254
Coker Butterfat Celeste	Jr2	33	May	825	35	870	37
s. Coker King William		d. Clear View No-Max Cecelia					
Coker Butterfat Count's Sweet	Jr2	192	May	868	47	6233	320
Coker Butterfat Frances	Jr2	193	May	863	47	5992	300
Coker Butterfat Laura	Jr2	212	Apr	568	32	4344	245
Coker King's Charlotte	Jr2	257	May	619	31	6822	320
Coker King's Fairy	Sr2	290	May	609	35	8337	418
Coker King's Helen Gould	Jr2	305	May	218	13	6293	319
Coker King's Jessie	Jr3	187	May	850	47	6361	331
Coker King's Miriam	Jr2	355	May	594	37	9719	488
Coker King's Penny	Jr2	281	May	721	36	7983	391
Coker King's Polly	Sr2	195	May	928	43	7443	336
Coker Maxim Clair	Sr2	305	May	351	21	7240	394
Coker Maxim Sally	Jr2	157	May	839	36	4904	229
Coker Mck Connie	Jr4	158	May	826	47	5430	307
Coker Mck Lady	Sr4	78	May	1151	44	2981	129
s. Riegeldale Mck Anthony		d. Croasdaile's Lady Clair					
*Coker Mck Princess Pat	Jr4	150	May	1047	42	6108	263
*Coker Mck Queen	Jr4	160	Apr	989	50	6072	270
Sowell King's Radiant Maid	Sr3	215	May	816	43	7617	361
Sowell Maxim Silver Maid	Jr4	304	May	655	42	7400	437

§CONE, J. H., CONE'S DAIRY, PLANT CITY, FLA. ARHT

Beaver Creek Dueweese	9	136	May	1031	49	5239	230
*Cone Claire's Clovia	Jr3	249	May	561	28	6523	338
*Cone's Cavalier May	5	305	Mar	618	30	10299	456
Cone's Cavalier's Heiress	Sr2	104	May	1107	59	3645	185
Cone's Cavalier's Joyce	Jr2	305	Mar	93	4	8095	373
Cone's Cavalier's Macy	Jr2	241	May	584	32	5641	294
Cone's Cavalier's Mauve	Jr2	200	May	386	20	3093	170
Cone's Cavalier's Sherie	Jr2	219	May	541	31	4411	229
Cone's Clairvoyant Bett	Jr2	250	May	447	25	4575	227
Cone's Clairvoyant Dream	Sr2	111	May	661	31	2466	114
Cone's Clairvoyant Duane	Sr2	221	May	754	37	5496	265
Cone's Clairvoyant Helena	Jr2	200	May	684	34	4942	241
Cone's Clairvoyant Lassie	Jr2	242	May	705	33	6372	290
Cone's Clairvoyant's Blossom	Jr2	243	May	522	28	4940	231
Cone's Prince's Eva	Jr2	305	Feb	40	2	8419	397
Cone's Roscoe's Ann	Jr2	225	May	641	34	4949	248

COTTING, C. E., CHEDCO FARM, BERLIN, MASS.

*¶Charity of Pleasant Hill	6	174	May	1287	63	9527	503
*¶Chedco Angelique	5	61	May	1703	78	3335	149
s. Chedco Captain		d. Chedco Cupid					
*¶Chedco Bluebell	5	126	May	1677	74	7148	344
¶Chedco Colleen	Sr2	229	May	983	54	7521	405
¶Chedco Fun	Sr2	70	May	1304	59	2859	127
s. Chedco Advance		d. Educator's Fun of The Glen					
¶Chedco King's Lady	Jr2	351	May	938	47	11850	590
¶Chedco Merle	Sr2	365	Apr	857	41	10678	498
¶Chedco Utopia	Jr2	135	May	1287	62	5470	266
¶Haven Hill Melba's S. Lesire	Sr2	365	May	499	26	10757	603

§CRAIG, R. A., DR. & MRS., LEAFY LANE FARM, KOKOMO, IND. ARHT

*Leafy Lane Golden Gleam	6	243	May	1046	51	9777	505
Leafy Lane Matchless Amber	Jr2	47	May	919	45	1313	64
s. Gayoso Levity Matchless		d. Leafy Lane Cheerio					
*Leafy Lane Matchless Autumn	Jr3	137	May	1390	74	6152	295
Leafy Lane Matchless Design	Sr2	88	May	937	44	2634	127
s. Gayoso Levity Matchless		d. Virginia Lee of Weasel Creek					
*Leafy Lane Matchless Desire	Sr3	305	Apr	254	13	8216	406
*Leafy Lane Matchless Echo	Sr3	212	May	861	48	6123	326
*Leafy Lane Matchless Gentle	Jr4	198	May	1021	52	6540	323
Leafy Lane Matchless Lady	Jr2	31	May	989	43		
s. Gayoso Levity Matchless		d. Woodacres Royal Lady Mab					
Leafy Lane Matchless Sparkle	Jr2	47	May	844	37	1218	54
s. Gayoso Levity Matchless		d. Kitchener Fearless Iona					
Leafy Lane Matchless Starlight	Sr2	228	May	1039	47	7690	327
Leafy Lane Matchless Sundial	Jr2	293	May	633	32	6271	319
Leafy Lane Matchless Sweety	Jr2	287	Apr	495	29	6798	372
Leafy Lane Royal Repose	Sr2	151	May	1031	48	5321	250
Leafy Lane Royal Serene	Jr2	193	May	930	45	5867	273
Leafy Lane Royal Vanity	Sr2	47	May	1005	41	1441	59
s. Leafy Lane Royal Blend		d. St. Albans Valiant Mazell					
*Leafy Lane Spotlight	5	261	May	818	49	8239	454

§CROWDER, MACYE LOU, RICHBURG, S. C. ARHT

Piper's Janice	6	97	May	1143	45	3897	173
s. Klondike Piper		d. Victoria's Jane					

§DAINES, O. S., SANLYNN FARM, OGDEN, UTAH. ARHT

Ben Lomond Byrne's Tess	Jr2	218	Apr	519	24	4335	201
Ben Lomond Tiffany	Jr2	33	Apr	901	44	976	47
s. Edgehill Ira		d. Ben Lomond Thais					
Darlene of Sun Shine Valley	Jr2	264	Apr	379	19	4208	201
Sanlynn Carmen	Jr2	103	Apr	765	36	2848	132
s. Coronation Damascus		d. Bonnibell Juliet					
*Sanlynn Gloria	5	278	Mar	483	30	7782	419
*Sanlynn Pixie	Jr4	126	Apr	939	41	4691	226
s. Bonnibell Delightful Dictator		d. Priscilla L. of Prestdale					
Sanlynn Starlene	6	305	Jan	399	20	8778	386
Veda's Levity Ann	Jr2	110	Apr	784	29	3257	137
s. Coronation Damascus		d. Caumsett Harbor Veda					

§DAINES, O. SANFORD, SANLYNN FARM, OGDEN, UTAH. ARHT

Ben Lomond Tidy	Jr2	140	Apr	753	32	3843	185
Cache Meadow Bettina	Jr3	57	Apr	791	41	1553	78
s. Wandamere Phylip		d. Bettina Lass of Chicona					

§DEETER, JAMES L., GREEN VILLA GUERNSEY FARM, GREENVILLE, OHIO. ARHT

Boy's Pearl	Jr3	258	May	911	45	8439	371
*Greenhaven Ethel H.	6	245	May	941	37	8585	350
O-Kay Candy Onyx	Jr2	158	May	796	36	4023	173

§DEETER, VIRGIL P., GREEN VILLA GUERNSEY FARM, GREENVILLE, OHIO. ARHT

Green Villa King's Karen	Jr2	163	May	869	38	4933	215
Green Villa Levity C. Betsey	Jr2	98	May	1044	50	3382	146
Green Villa Levity C. Yvetta	Jr2	186	May	838	36	5257	220
*Green Villa's Bernice	5	99	May	1638	76	5517	261
*Green Villa's Blossom	Sr4	238	May	935	42	8670	410
*Green Villa's Ph. Cathie	Sr3	248	May	844	39	8343	337
*Green Villa's Ph. Madonna	Sr4	248	May	1247	54	11253	409
Green Villa's Ph. Nancy	Sr2	253	May	712	34	5942	247

DeKORTE, JAMES, FRANKLIN LAKE DAIRY FARM, SUSSEX, N. J.

*¶Franklin Lake's Ada	9	17	May	841	39		
s. Franklin Lakes Arcadian		d. Rose's Atlas' Susan					
*¶Franklin Lake's Amulet	7	261	May	1161	55	11721	573
*¶Franklin Lake's Annamae	8	149	May	1168	57	5966	284
*¶Franklin Lakes Bright Star	7	82	May	1626	76	4257	191
s. Brian Boru King's Sybarite		d. Stadacona Starbright					
*¶Franklin Lake's Cedar	5	261	May	1290	56	13914	561
*¶Franklin Lake's Cynthia	5	305	May	26	1	11567	580
*¶Franklin Lake's Daisy	5	365	May	314	15	15702	722
*¶Franklin Lakes Diamond	Sr4	305	Apr	29	1	11141	612
*¶Franklin Lake's Esther	Sr4	115	May	1750	74	6871	290
*¶Franklin Lake's Excellance	Jr4	118	May	1459	88	5801	287
¶Franklin Lake's Fashionplate	Jr3	101	May	1132	58	4044	199
¶Franklin Lake's Felicia	Jr3	101	May	1222	54	4080	189
¶Franklin Lake's Gladolia	Sr2	211	May	1193	65	8916	444
¶Franklin Lake's Glitter	Sr2	134	May	1070	54	4873	239
¶Franklin Lake's Gloria	Sr2	146	May	1094	50	5510	246

DELMORE, NICHOLAS, DELWAKE FARM, FREEHOLD, N. J. ARHT

*¶Delwake Betty	8	346	May	539	26	9008	422
Delwake Gabriel's Lelah	Sr2	298	May	729	42	7549	402
Delwake Gabriel's Petite	Jr2	18	May	645	34		
s. Fairlawn Maxim's Gabriel		d. Delwake Petite Lady					
Delwake Gabriel's Sunnygirl	Jr3	116	May	925	43	3411	172
¶Delwake Gab's Abby	Jr2	131	May	1108	54	4977	231
¶Delwake Gab's Birdie	Sr2	112	May	1428	60	5066	198
¶Delwake Gab's Calico	Jr2	79	May	1390	58	3435	139
s. Fairlawn Maxim's Gabriel		d. Delwake Nannie					
Delwake Gab's Debbie	Jr2	164	May	887	44	4751	233
¶Delwake Gab's Inez	Jr2	187	May	1017	58	6347	315
Delwake Gab's Janet	Jr2	37	May	1012	44	1179	53
s. Fairlawn Maxim's Gabriel		d. Delwake Janet					
Delwake Gab's Kanita	Jr2	178	May	765	38	4482	208
¶Delwake Gab's Martie	Sr2	248	May	988	53	7941	403
Delwake Gab's Serenade	Jr2	273	May	522	34	5193	287
¶Delwake Gab's Zada	Jr2	68	May	1002	47	2106	97
s. Fairlawn Maxim's Gabriel		d. Howella Effie Butterfat					
¶Delwake G.H. Elegy	Jr2	193	May	1151	48	7150	295
¶Delwake G.H. Friendship	Jr2	100	May	962	43	3174	129
¶Delwake G.H. Marionette	Jr2	253	May	704	39	6266	290
¶Delwake G.H. Orphan	Sr2	83	May	1478	61	3812	160
s. Gwynllan Hardwick		d. Delwake G's Girl					
Delwake Gov. Carrol Ann	6	305	Apr	13		6012	272
Delwake Governor's Daisy May	Sr2	305	Apr	61	3	8117	386
*Delwake Governor's Hazel	Sr3	126	May	1102	51	4812	218
¶Delwake Governor's Marlene	Sr2	292	May	402	26	5717	296
Delwake Governor's Paree	Sr2	305	Apr	95	5	5178	264
Delwake Governor's Rhoda	Sr2	305	Apr	52	3	7430	401
Delwake Governor's Woodbine	Sr2	278	May	539	31	6299	302
Delwake Gov's Canary	Jr2	114	May	552	27	2068	103
¶Delwake Gov's Inga	Jr2	126	May	1134	55	4857	218
¶Delwake Gov's Maida	Jr2	288	May	776	40	8280	410
Delwake Gov's Sweetie	Sr2	264	May	627	36	5874	301
Delwake Gov's Topaz	Jr2	305	Apr	126	7	8655	452
*Delwake Grace	5	128	May	750	41	3465	197
¶Delwake Hardwick Hazel	Jr2	136	May	1133	48	5092	196
Delwake Hardwick's Lady	Jr2	34	May	1182	59	1271	63
s. Gwynllan Hardwick		d. Delwake Gab's Lady Geraldine					
¶Delwake King's Finesse	Jr2	135	Apr	1274	54	5806	244
¶Delwake King's Rhinestone	Jr2	151	Apr	1007	43	5202	213
¶Delwake King's Swingtime	Jr2	136	May	1106	50	4827	204
¶Delwake King's Tricksey	Jr2	180	May	1094	53	6731	292
¶Delwake King's Wynona	Jr2	172	May	948	43	5324	220
Delwake Sabre's Dottie	Sr2	184	May	1126	50	6681	289
Delwake Sabre's Glory	Sr2	299	May	644	36	7512	410
Delwake Sabre's Lass	Jr2	269	May	513	24	5740	232

§DIEFENDORF, HELEN H., HIGH HOLLOW FARM, NEWTON, N. J.

High Hollow's Dollene	Jr4	70	May	1315	59	3081	144
s. NJES Strongheart Fancy Kern		d. High Hollow's Dolly					
High Hollow's Velma	5	80	May	1613	70	4166	202
s. NJES Strongheart Fancy Kern		d. Sunnybrook Rexden Carry On					

§DODSON, OTIS R., GOOSE VALLEY FARMS, COLONIAL PARK, PA. ARHT

Goose Valley Buttercup	Jr2	111	May	888	38	3265	139
Goose Valley Dina	Jr2	256	May	714	37	6184	309
*Goose Valley Favorite	Sr3	188	May	829	37	6894	340
Goose Valley Holiday	Sr2	365	May	253	15	8990	514
*Goose Valley Lynn	Sr3	238	May	1005	45	8271	398
Goose Valley Marvel	Jr2	286	May	617	35	6612	331
*Goose Valley Molly	5	52	May	1538	68	2549	113
s. Nyala Peerless		d. Goose Valley Madeline					
Goose Valley Myra	Jr2	218	May	696	43	5590	296
Goose Valley Norma	Jr2	255	Apr	670	33	7159	326
Goose Valley Patience	Jr2	318	May	751	36	9439	451
*Goose Valley Queenie	Sr4	240	May	829	33	8894	374
*Rovadale Romeo's Heather	Jr3	170	May	838	41	5716	269
*Rovadale Romeo's Hybiscus	Jr3	102	May	1134	64	3795	197

§DOWNEY, FRED C., WOODSIDE HALL FARMS, WILLIAMSPORT, MD. ARHT

Woodside Hall Founder's Odessa	Sr2	282	May	627	34	7097	361
Woodside Hall Founder's Olive	Jr3	133	May	673	37	3216	158
Woodside Hall Founder's Orange	Sr2	305	May	270	17	5568	330
Woodside Hall Founder's Patina	Sr2	259	May	673	33	6903	315

*Woodside Hall Ideal Nancy	Jr4	305	May	594	32	8736	437
*Woodside Hall Ideal Odeen	Jr3	304	May	670	38	7424	393
*Woodside Hall Ideal Olga	Jr3	263	May	731	35	7118	333
*Woodside Hall Just Marigold	5	218	May	1063	54	9015	452
*Woodside Hall Lady Lucinda	6	74	May	1720	70	3991	177
s. Blakeford Mikado		d. Woodside Hall Kind Hermosa					
*Woodside Hall Lady Marilyn	5	124	May	1212	56	5304	248
Woodside Hall Ne Panella	Jr2	215	May	706	40	5450	277
Woodside Hall Ne Pauline	Jr2	200	May	672	35	4602	226
*Woodside Hall Notion	Sr3	273	May	595	33	7073	348
*Woodside Hall Rex's Mona	5	54	May	1576	65	2822	117
s. Rex's Exulted of Mt.Ararat		d. Woodside Hall Idea					
*Woodside Hall Romeo's Noel	Sr3	186	May	704	38	5999	278
*Woodside Hall Romeo's Opal	Sr3	163	May	800	43	5391	284
*Woodside Hall Romeo's Opaline	Sr3	87	May	1222	55	3851	168
s. Coldspring's B.R.Romeo		d. Woodside Hall Lady Lucinda					
*Woodside Hall Romeo's Orbit	Jr3	169	May	570	30	4931	260
*Woodside Hall Romeo's Oriole	Jr3	186	May	736	37	5735	281
Woodside Hall Romeo's Pansy	Sr2	257	May	591	32	6264	296
Woodside Hall Romeo's Patsy	Jr2	253	May	508	27	4599	239
Woodside Hall Romeo's Peggy	Sr2	279	May	372	23	5792	288
Woodside Hall Romeo's Petunia	Jr2	191	May	771	36	6147	272
Woodside Hall Romeo's Playgirl	Jr2	220	May	410	22	3705	179
Woodside Hall Romeo's Plum	Jr2	297	May	582	27	7052	283
Woodside Hall Romeo's Pride	Jr2	190	May	457	23	3587	177

DUNWALKE FARM, INCORPORATED, FAR HILLS, N. J. ARHT

*Caumsett Harbor Becky	5	225	May	1433	68	10834	505
*Cave Hill Fuchsia	6	68	May	1963	86	4188	187
s. Spar Hill King of White Plains		d. Spar Hill Fuchsia 2d					
*¶Delwake Donna	5	350	May	1251	61	18563	849
*¶Delwake Gab's Butterfat	5	208	May	1530	78	10754	558
*¶Dorella Elect's Shirley	11	95	May	1906	101	6018	300
*Dunwalke Blanche	5	148	May	1243	62	6480	325
*¶Dunwalke Chick	Sr4	42	May	2009	79	2701	106
s. Dunwalke's Leader's Governor		d. Flat Brook Playmate					
*Dunwalke Classy	Jr4	93	May	1592	85	5035	247
*¶Dunwalke Damsel	Jr3	47	May	2007	95	2991	141
s. Hominy Hill Rex		d. Dunwalke King's Lady					
*Dunwalke Darling	Jr4	120	May	1326	66	5257	252
Dunwalke D.Elizabeth	Jr2	41	May	1105	45	1404	57
s. Coldspring's B.R.Dunwalke		d. Dunwalke Charm					
*Dunwalke Deressa	Sr3	119	May	1511	77	6263	265
Dunwalke D.Escoral	Jr2	85	May	1181	57	3286	149
s. Coldspring's B.R.Dunwalke		d. Dunwalke Coral					
*Dunwalke Desirer	Jr3	293	May	936	46	9766	513
*Dunwalke Dessa	Jr3	147	May	1688	88	7757	400
Dunwalke D.Estete	Jr2	198	May	1294	63	7955	366
¶Dunwalke Dimple	Sr2	257	May	1396	64	11329	524
¶Dunwalke Dorella	Sr2	265	May	945	61	8611	533
Dunwalke Easy	Jr2	209	May	1314	65	8960	384
Dunwalke Edith	Jr2	249	May	863	42	7042	350
Dunwalke Effie	Jr2	191	May	1092	55	6968	337
Dunwalke Elberta	Jr2	113	May	1173	58	4259	198
Dunwalke Ella	Sr2	265	May	872	48	8045	434
Dunwalke Ellen	Jr2	210	May	944	47	6652	344
Dunwalke Erinus	Jr2	166	May	865	45	5229	268
Dunwalke Essence	Jr2	243	May	966	47	8157	416
Dunwalke Estes	Sr2	99	May	1343	68	4498	201
Dunwalke Eva	Jr2	266	May	864	46	7475	399
Dunwalke Eve	Jr2	284	May	803	47	7892	441
Dunwalke Evelyn	Jr2	202	May	904	43	6793	321
*Dunwalke Governess's Daughter	11	235	May	1109	52	8651	385
*Dunwalke King's Lady	8	63	May	1713	103	3474	186
s. Flying Horse King's Leader		d. Dunwalke Maggie's Lady					
*Dunwalke Maggie's Flute	9	166	May	1630	89	9618	482
¶Dunwalke R.Emaline	Jr2	54	May	1349	63	2317	109
s. Hominy Hill Rex		d. Delwake Jenny					
Dunwalke R.Enchant	Jr2	44	May	1248	44	1679	59
s. Hominy Hill Rex		d. Brian Boru King's Sally					
¶Dunwalke R.Estelle	Jr2	124	May	1617	64	6723	316
*Flat Brook Playmate	8	125	May	1773	76	7156	334
*Flying Horse Colonel Melodian	Sr3	150	May	942	53	5265	295
*Foxburg's Knight's Pozy	7	136	May	1822	84	7719	390
¶Franchester King's Jane	Sr2	266	May	974	59	8544	507
*¶Fresno Chieftain's Viva	6	365	Apr	601	36	21436	1084
*Glengeran Delora	7	305	Sep	617	35	12005	607
*Ideal's Risbecq's Monita	6	281	May	598	40	8242	464
*Lilac of Milestone	10	219	May	849	48	6382	361
Manor Glen Levity	6	171	May	1009	54	5398	308
*¶McAfee's Ellen	10	192	May	2367	113	14763	665
*Meadow-Gold R.Mona	5	305	Apr	797	49	11879	639
*Mulhocaway Butterfat Marie	7	85	May	1620	82	4451	243
s. Clara's Heartsease Butterfat		d. Mulhocaway Butterfat Maria					
*¶Rycklaver Actorine	Sr3	36	May	2053	96	2339	109
s. Fairlawn Actor's Radiant		d. Rycklaver D.Lucy					
Rycklaver Duke's Junco	Jr2	204	May	906	50	6565	355
*¶Rycklaver Radiant Actress	Sr3	365	Apr	631	42	18769	1102
*Spar Hill Hyacinth 5th	5	63	May	1730	88	3514	182
s. Spar Hill Duke of Windsor		d. Spar Hill Hyacinth					
*Spruce Run C.H.B.Cherry	8	284	May	1291	74	12767	640
*Sunnyfield Golden Marose	9	305	Apr	539	27	11909	550
Western Glow Mirth O'War	Jr2	147	May	1155	57	5936	257

duPONT, JEAN I. A., LISETER FARM, NEWTOWN SQUARE, PA. ARHT

*¶Liseter Flame's Bonnie	Jr3	360	May	680	36	12991	641
*¶Liseter Flame's Jane	Sr4	305	Apr	343	16	15000	682
*¶Liseter Flame's Sunlight	5	365	May	153	8	14534	726
¶Liseter Flame's Ultra Cream	Jr2	305	Apr	58	3	10065	559
*¶Liseter Princess Mayola	Sr3	365	May	1160	43	14148	591

EDISTO FARMS, DENMARK, S. C.

Cawcaw Maxim Evelyn	5	162	May	710	37	5254	275
Edisto Farm's Beverly	Sr3	280	May	748	42	8691	435
Edisto Farm's Bopeep	Jr4	113	May	1260	57	5065	238
Edisto Farm's Celie	Jr4	149	May	1239	47	7271	299
Edisto Farm's D.Frosty	Jr3	224	May	738	39	6762	357
Edisto Farms Felice	Sr2	252	May	761	38	6976	321
Edisto Farms G. Beulah	Sr2	261	May	809	38	7462	373
Edisto Farms G.Clover	Sr2	259	May	617	27	6056	272
Edisto Farms G.Velvet	Sr2	251	May	644	34	5836	305
Edisto Farm's Iola	Sr4	193	May	630	30	5727	274
Edisto Farm's Jackie	Jr4	138	May	1338	53	6943	297
*¶Edisto Farm's Malvina	6	305	Apr	552	28	12624	589
Edisto Farm's Polly	Sr4	268	Apr	924	49	9195	473
Edisto Farm's Puff	Jr3	120	May	1092	49	5028	248
Fairlawn Actor's Nelena	Jr2	95	May	960	44	3408	149
s. Fairlawn Peerless Actor		d. Fairlawn K.Helen					
¶Fairlawn K.Dixie	Jr2	286	Apr	772	48	8461	454
Glen Echo Prediction Gaity	5	233	May	608	32	6239	310
¶IMS Princess Astor	Jr2	358	May	773	43	10954	574
Locust Grove I.Sheila	Jr2	115	May	475	29	2504	136
Locust Grove M.Daylofette	Jr2	140	May	893	41	4443	189
Locust Grove M.Paulina	Jr2	128	May	927	38	4605	206
Sawaga Lucky Primrose	Jr3	193	May	718	34	6752	307
¶Zimalcrest Marlene	Jr3	299	Apr	733	41	9794	520

§ELDRIDGE, H. L., WASHOUGAL FARM, WASHOUGAL, WASH. ARHT

*Bonnibell Cadet's Molly	Jr3	365	May	14		13108	696
*M.Cecelia of Washougal Farm	5	253	May	968	38	9009	357
*Paquita of Chicona	7	200	May	1019	43	7331	320
Sequoia of Aldarra	Sr2	88	May	1225	41	3632	128
s. Western Glow Royal Fame		d. Western Glow Martha					
*Washougal Arrow Bon-Bon	Sr3	365	May	306	17	12058	611
Washougal Cadet Elegance	Sr2	138	May	1307	64	5936	277
*Washougal Cadet's Colleen	Jr3	130	May	1463	62	6485	274
Washougal Hornet's Honeymaid	Jr2	125	May	945	41	3970	165
*Washougal Inspir.Amelia	Jr4	365	May	312	18	11856	575
*Washougal Noble Maid	Jr3	257	May	654	41	7772	404
Washougal Noble Philylla	Sr2	251	May	754	39	7305	348

§EWING, CHARLES, PIONEER FARM, FORT LUPTON, COLO.

Commander's Grace	7	365	May	384	23	8781	445

§FAUST, M. C., VIR-MAR FARM, COVINGTON, IND. ARHT

*Virmar's Actor's Gloria	Sr3	278	Apr	492	32	6011	326
*Virmar's Lady Opal	5	145	May	1299	75	6058	311
*Virmar's Lady Ruby	5	140	May	1340	69	6291	306
*Virmar's Lady Topaz	5	305	Apr	136	8	9724	437

§FAUST, M. C. & WALLACE, JANET, VIR-MAR FARM, COVINGTON, IND. ARHT

Virmar's Queen Esther	Jr2	274	May	619	41	5954	316

FENN, H. K., MRS., IDLEHOUR FARM, HENDERSONVILLE, N. C. ARHT

*¶High Mowing Diamond Deboronna	Sr3	102	May	945	45	3478	166
*¶Idlehour's Anita	Sr4	110	May	1285	54	4757	203
¶Idlehour's Hannetta	Sr2	139	May	1092	41	4746	191
¶Idlehour's Honey	Sr2	100	May	1160	59	3956	206
¶Idlehour's Judy	Sr2	109	May	851	38	3088	138
s. Klondike Hollimar		d. Idlehour's Jewel					

FLINT, J. R., FLINCO FARMS, JACKSON, MISS. ARHT

Arden Maxim Rose	Jr2	168	May	962	51	5669	303
Bon-Air's Victor Delight	Sr4	322	May	242	16	6333	318
Bula D.Maxim of Arnold Manor	5	127	May	862	43	4199	198
¶Burton Lane Idol's Nannette	Sr4	365	May	313	14	10940	484
*Callicott Champ's Cora	Sr2	54	May	1188	45	2093	79
s. Gayoso Victor's Champion		d. Premier's Kitty Belle					
¶Cone's Cavalier Edith	5	260	May	829	42	8132	386
*Dot-Cap's Alice	6	230	May	699	29	6557	269
¶Dot-Cap's Harriet	5	365	Apr	723	38	11023	530
*¶Edinham Levity Queen Martha	5	59	May	1885	68	3686	133
s. Groton House Levity		d. Charter's Queen Martha					
Edisto Farm's Breezy	Jr3	157	May	465	22	3735	198
Flinco Farms Beatrice's Babe	Jr2	206	May	904	49	6533	318
Flinco Farms Jeffrey's Lydia	Jr2	34	May	1081	47	1175	51
s. Walker Farms Jeffrey		d. Sunny Kenn David's Lipstick					
¶Flinco Farms Pre Martha	Sr2	250	May	705	34	6011	268
Flinco Farms Pride's Prissy	Jr2	159	May	1004	46	5459	268
Flinco Farms Prince's Perfect	Sr2	167	May	719	33	4115	198
Flinco Farms Reward's Aster	Jr2	127	May	796	39	3540	171
Flinco Farms Snowflake	Jr2	85	May	1061	43	3028	122
s. Riegeldale Ben's Pedro		d. Moonlight's Snow of Sunny Kenn					
¶Flinco Roger's Royal Paula	Jr2	305	Mar	421	23	9187	437
¶Gippy Don Merry	Jr2	365	Apr	176	11	10481	526
¶Graceland Eclipse's Garnet	Sr4	365	Apr	277	15	10956	505
¶Henslee Farms County Secret	5	254	May	739	45	6437	336
Hermitage View Monarch's Roena	Jr2	207	May	654	34	4766	236
Maegeo D Lark	Jr3	157	May	650	31	4468	223
*McDonald Farms Pre Olympia	Jr3	122	May	1164	41	5551	226
McDonald Farms S.Pinkie	Jr2	216	May	608	38	4586	255
Meadow Lodge Tritta	5	39	May	1427	79	1762	97
s. Meadow Lodge King's Trumpeter		d. Meadow Lodge Rex's Trixette					
*¶Mulhocaway Cavalier's Fayette	5	221	May	1129	57	9592	484
*Owen's Place Royal's Pride	5	298	May	666	32	7970	399
*Red Cross Noble Ruby	Sr4	41	May	1200	46	1597	61
s. Quail Roost Noble Maximus		d. Foremost Rutila					
*Riegeldale Ben's Alicia	Sr3	210	May	839	38	6829	299
St.Albans A V Boy's G.V.A.Faith	Sr2	90	May	1069	36	3174	123
s. St.Albans Actor's Valiant Boy		d. St.Albans Glamour V A Faith					
*¶St.Albans A V Boy's Nella Jay	6	92	May	1540	64	4728	202
s. St.Albans Actor's Valiant Boy		d. St.Albans Hero's Nella Jay					
*¶Sedgley Beatrice	11	365	Apr	100	5	10033	437
*Shoreland Meadow Larkspur	8	189	May	938	40	6396	325
*Sunny Kenn Bravery's Jobelle	7	201	May	784	41	5669	282
¶Sunny Kenn Bravery's Sophie	10	260	May	555	29	7107	343
*¶Sunny Kenn E K Princess	7	80	May	1501	65	4144	179
s. Riegeldale Emory's King		d. Gentle Lady Merrimax					
*¶Sunny Kenn Forrest's Pansie	6	73	May	1833	65	4455	158
s. St.James Champion Forrest		d. Sunny Kenn Rose Marie					
¶Sunny Kenn Moonlight Nina	Sr4	303	May	588	26	9106	449
¶Sunny Kenn Moonlight's Etta	5	343	May	655	35	10780	518
Sunny Kenn Moonlight's Goldie	6	207	May	777	37	6727	331
*¶Sunny Kenn Rose Marie	*8	360	May	539	28	10461	477
*Trailside's Renownmost Queen	Sr3	212	May	811	42	6243	285
Walker Farms Miss Elite	Jr2	169	May	884	42	5293	245

*¶Walker Farms Standard Rhapsody	Sr3	242	May	673	36	7013	358
*Walker Farms Vim's Celia	8	92	May	1291	48	4130	163
s. Walker Royal Vim		d. Haywood Celissa					
Whippernock's Roxanne	Jr2	175	May	865	40	5370	257
*§Winkler Farms A.Perscilla	Jr3	305	May	43	2	8471	409
¶Winkler Farms Delight	Jr3	39	May	1208	51	1505	64
s. Sun-Blest Farms Banner		d. Bon-Air's Victor Delight					
¶Winkler Farms Fayette Abigail	Sr2	365	May	482	26	12434	547
¶Winkler Farms Hazel	Sr2	223	May	624	32	4866	220
*§Winkler Farms Inella	6	248	May	615	30	6842	333
¶Winkler Farms Lady May	Sr2	365	May	11		9053	427
¶Winkler Farms Nina's Amber	Sr2	222	May	649	35	5136	241
*Winkler Farms Patty	7	213	May	552	29	6179	276
*Winkler Farms Supreme's Ann	8	237	May	1086	60	9482	497

FORGES FARM, INCORPORATED, PLYMOUTH, MASS.

*Forges Brightness	Sr4	365	Apr	76	4	12868	599
*Forges Colleen	Sr4	120	May	1445	72	5874	265
Forges Crusader Lady	Jr2	298	May	691	35	6656	326
Forges Crusader Rose	Jr2	247	May	904	44	7677	356
Forges C.Sunglow	Jr2	304	May	779	45	8115	447
Forges D.Belita	Jr2	52	May	1350	65	2096	92
s. Garnet's Darius		d. Broadland Bella					
¶Forges D.Bellerina	Jr2	305	Apr	124	6	9157	452
¶Forges D.Graceful	Jr2	305	Apr	18	1	7395	356
*Forges Garnet	5	70	May	1710	80	3820	184
s. Flying Horse Promise		d. Forges Rusty					
Forges Katinka Bell	Sr3	257	May	816	48	7703	412
Forges Perona	Jr2	148	May	1068	58	5345	280
Forges Petals	Jr3	231	May	974	47	9254	370
Forges Peter's Corona	Jr2	301	May	614	40	6843	391
Forges Petigem	Jr2	311	Apr	975	45	9643	414

GEORGE, MARCIA E. & STEPHEN, EDITH F. G., LYNBROOK FARM, SOUTHBORO, MASS. ARHT

*Lynbrook Cherry Larkspur	8	305	Mar	274	15	8735	428
Lynbrook Cherub Faith	Jr2	35	May	944	48	1054	55
s. Lynbrook Anita 2d's Cherub		d. Lynbrook Prudence					
Lynbrook Cherub Fanny	Jr2	108	May	1014	50	3627	170
s. Lynbrook Anita 2d's Cherub		d. Lynbrook Philosopher's Fern					
Lynbrook Cherub Melodia	Jr2	133	May	893	54	3937	218
*Lynbrook Lad's Melody	6	193	May	903	46	6651	333
*¶Lynbrook Levity's Precept	7	304	May	1189	54	13807	645
*Lynbrook Pride's Eloise	Jr4	305	Apr	340	15	9990	499
*Lynbrook Reliance C. Precept	#Jr3	293	Nov	476	24	8150	407
*Lynbrook Reliance C. Precept	Jr4	100	May	1347	60	4440	204
s. Lynbrook Anita's Reliance		d. Lynbrook Cherry Precept					
*Lynbrook Reliance's Annette	Sr4	202	May	1062	54	7340	369
*Lynbrook Royal Anna	Jr4	188	May	1465	61	9563	396
*Lynbrook Royal Annabelle	Jr3	305	Apr	302	17	9187	444
*Lynbrook Royal Annora	Jr3	107	May	1303	52	4577	186
s. Lynbrook Prince Royal		d. Lynbrook Lad's Cherry Anna					
*Lynbrook Royal Edith	Sr3	278	May	816	37	8259	425
*Lynbrook Royal Levity	Sr3	260	May	1340	64	12182	555
*Lynbrook Royal Marcia	Sr3	133	May	1270	57	5843	262
Lynbrook Royal Pearl	Sr2	304	May	817	40	8011	383
*Lynbrook Royal Pert	Jr3	202	May	1099	52	8072	404
Lynbrook Supreme Audrey	Sr2	305	May	48	2	8455	394
*Lynbrook Supreme Lib	Sr3	107	May	1377	62	4569	208
s. Coronation Supreme Lad		d. Lynbrook Cherry Larkspur					
*Lynbrook Supreme Precept	7	99	Apr	1252	51	4228	188
Lynbrook Supreme Prew	Sr2	187	May	774	35	5167	239
*Lynbrook Supreme Recollection	7	193	May	1023	42	7850	338
Lynbrook Supreme Rosebud	Jr2	91	May	1051	43	2944	119
s. Coronation Supreme Lad		d. Lynbrook Cherry Recollection					
*Philosopher's Homestead Vivian	Sr2	103	May	1184	53	4184	183
s. Lynbrook Philosopher		d. Keystone Cherub's Vivian					

GOERINGER, RAYMOND, LAKE LOUISE FARM, DALLAS, PA. ARHT

¶Imp.Beauty's Bluebell of L'Eclet	11	156	May	1216	62	6168	287
¶Coldspring's B.R. Clara	Sr2	305	Apr	98	5	6730	268
¶Colonial Hill Actor's Camille	Jr2	146	May	1095	55	5324	267
*Covington Hills Golden Dawn	Jr4	305	Jun	24	1	9030	436
¶Covington Hills H.Dolly	Sr2	214	May	1016	57	7346	358
¶Doral Count's Glory	Jr3	265	May	726	43	7295	400
*Douglaston Baroness Rosy	6	269	May	508	28	7622	374
¶Douglaston Challenger's Charm	Jr2	327	May	788	49	9030	449
¶Douglaston Challenger's Dora	Jr2	211	May	998	56	6494	322
*Goose Valley Nadine	Sr3	264	May	830	42	8271	413
Hunthill Starlight	Jr2	72	May	681	37	1692	99
s. Pine Manor King's Image		d. Hominy Hill Starlight					
¶Ideal's G.S.'s Myrtle	Sr3	305	May	930	59	8719	525
¶Imp.Jessie of Melville Place	Jr2	305	Apr	743	33	9511	391
*¶Lake Louise Anthracite's Patsy	6	111	May	1858	94	6974	326
*¶Lake Louise Anthracite's Skip	6	293	May	1085	55	11396	545
¶Imp.Lake Louise Buttercup	Sr2	120	May	1124	53	4372	194
¶Lake Louise Coronation Alert	5	68	May	1517	65	3032	132
s. Coronation King of Pine Manor		d. Elmdale Alert Prudence					
¶Lake Louise Frances Rose	Jr2	65	May	1142	60	2361	122
s. Pine Manor Rose King		d. McDonald Farms King's Kinina					
¶Imp.Lake Louise Golden Tip	Jr2	122	May	975	44	4128	170
¶Lake Louise Guy's Redwing	Jr2	357	May	574	32	10490	499
¶Lake Louise H.Dahlia	Jr2	73	Apr	1239	49	2931	114
*Lake Louise Honor's Louise	Sr3	211	May	1085	58	8282	410
¶Lake Louise Juniper Rose	Jr2	131	May	1027	51	4081	190
¶Lake Louise King's Charlotte	Sr2	194	May	984	56	6303	314
¶Lake Louise King's Cherub	Jr2	188	May	1082	56	6467	306
¶Lake Louise King's Lindy	Jr2	60	May	1439	70	2677	133
s. Lake Louise Coronation King		d. Lake Louise Honor's Linda					
¶Lake Louise King's Luana	Sr2	240	May	1184	63	9388	482
¶Lake Louise King's Lucia	Jr2	204	May	1052	52	6920	309
¶Lake Louise King's Nell	Jr2	146	May	1082	57	4830	235
¶Lake Louise King's Pearl	Jr2	285	May	754	36	8387	370
*¶Lake Louise Prediction's Boots	Sr3	305	May	223	12	8837	417
¶Lake Louise Princess Royale	Jr3	311	May	1030	51	10665	500
¶Lake Louise Superb's Camile	Jr3	305	Apr	489	22	8717	393
¶Lake Louise Superb's Desire	Jr2	196	May	736	41	4925	260
¶Lake Louise Superb's Holiday	Jr2	305	Apr	375	24	6150	314
¶Lake Louise Superb's Lace	Jr2	179	May	755	41	4815	235
¶Lake Louise Superb's Patti	Jr2	114	May	1213	57	4811	197
¶Lake Louise Superb's Primrose	Sr2	305	Feb	91	5	8159	422
¶Lake Louise Superb's Susan	Sr2	146	May	1061	56	4957	252
*¶Lake Louise Superb's Twilight	Jr3	133	May	1337	56	6355	285
¶Rockingham Glen Mead	Jr2	189	May	1276	69	7628	360
¶Imp. Tulip's Petal	Jr2	306	May	1019	55	10026	505

GUESS, J. B., JR., EDISTO FARMS, DENMARK, S. C.

Edisto Farms A.Alma	Jr2	36	Mar	1110	50	1276	58
s. Fairlawn Actor's Merit		d. Edisto Farm's Maxim Agnes					
Edisto Farms A.Charm	Jr2	129	May	1036	46	4653	202
s. Fairlawn Actor's Merit		d. Edisto Farm's Charlotte					
Edisto Farms Adina	Sr2	245	May	780	42	7497	373
Edisto Farm's Bellina	Jr3	340	May	796	48	11551	632
Edisto Farm's Dame	5	190	May	779	41	6170	311
Edisto Farm's Donetta	Sr3	161	May	994	44	6545	279
Edisto Farms Fancy Peach	Sr2	234	May	607	30	5793	242
Edisto Farm's G.Adella	Jr3	177	May	803	33	6102	252
Edisto Farms G.Babbette	Jr2	71	May	1225	52	2798	107
s. Fairlawn Hornet's General		d. Edisto Farm's Beautiful					
Edisto Farms G.Hazel	Sr2	113	May	899	43	3719	164
Edisto Farms G.Maude	Sr2	248	May	729	38	6306	338
Edisto Farms G.Rosemary	Sr2	245	May	709	39	6320	377
Edisto Farms G.Secret	Jr2	238	May	775	40	7193	350
Edisto Farms G.Tillie	Jr2	159	May	872	43	7292	246
Edisto Farms Harmony	Sr2	245	May	1086	52	9328	435
Edisto Farm's Ioka	Jr3	250	May	644	37	5961	331
Edisto Farms K.Adella	Jr2	244	May	711	35	6295	304
Edisto Farms K.Arline	Jr2	139	May	1035	41	5005	216
Edisto Farm's K.Bonnie	Jr3	61	May	1292	51	2571	105
s. McDonald Farms King's Manuel		d. Edisto Farm's Beautiful					
Edisto Farms K.Dream	Sr2	254	May	629	34	6268	308
Edisto Farms K.Moxie	Sr2	245	May	685	36	6070	315
Edisto Farm's Lena	8	190	May	936	40	7069	319
*¶Edisto Farm's Maida	8	284	May	830	36	10134	428
Edisto Farm's Maxim Jilda	Jr4	179	May	1000	45	7096	324
¶Edisto Farm's Maxim Melody	Jr3	285	Apr	560	33	7572	382
Edisto Farm's Racket	Sr2	293	Apr	861	51	9247	473
Edisto Farm's Star Sallie	5	106	May	1642	61	6113	236
Edisto Farm's Symphony	Sr3	178	May	1370	67	8661	437
Edisto Farms Tenny	Sr2	247	May	519	27	5567	283
Edisto Farms Tiona	Jr2	127	May	749	38	3556	173
*Edisto Farm's Topsy	9	187	May	1430	53	10528	420
Edisto Farm's Valencia	Sr3	134	May	1190	56	5705	265
¶Herrod's Queen Jessie	6	305	May	44	2	9067	441

§HACKMAN, ARTHUR K., WILLOW BROOK FARM, LANSDALE, PA. ARHT

*Bear Haven Mister's Agatha	Sr4	187	May	569	29	4450	185
*Brightlad's Miranda	Sr4	282	May	563	33	6713	353
*Hunthill Diana	Sr3	249	May	402	22	5611	263
*Royal's Phronmia	#Sr3	285	May	43	2	4288	221
*Willow Brook B.Phronima	5	291	May	664	33	8795	454
Willow Brook M.Adella	Jr2	138	May	616	28	3474	138
*Willow Brook Maryannie	5	249	May	652	29	7439	371
Willow Brook May Bella	Sr2	238	May	445	24	4944	232
Willow Brook M.Melinda	Sr2	111	May	603	32	2294	103
s. Locust Grove H.Master		d. Brightlad's Miranda					
*Willow Brook R.Dimple	Jr4	140	May	1002	45	4715	187
*Willow Brook R.Jean	Sr3	305	May	309	15	7586	343
Willow Brook R.Jeanette	Sr2	209	May	546	22	4395	181
Willow Brook R.Marian	Sr2	294	May	334	22	4570	234
*Willow Brook R.Maryann	Jr3	154	May	755	38	4354	190
*Willow Brook R.May Rose	Sr4	287	May	371	24	7239	354
Willow Brook R.Molly	Jr2	106	May	571	31	1948	97
s. Coldspring's Vanity's Royal		d. Willow Brook B.Molly					
*Willow Brook Royal Finesse	Sr3	111	May	702	30	2822	113
s. Coldspring's Vanity's Royal		d. Mill Creek's Finesse					
Willow Brook Royal's Madonna	Sr2	305	Mar	252	14	7132	349
*Willow Brook R.Patty	Jr3	217	May	802	37	6769	294
Willow Brook R.Pauline	Jr3	238	Apr	550	22	6100	262
Willow Brook R.Pearl	Sr2	288	May	592	33	6275	296

§HAMILTON, T. R., HAMHURST FARM, BURKEVILLE, VA.

Hamhurst Danny Boy's Catherine	Jr3	212	Apr	856	47	6539	359
Hamhurst Danny Boy's Darling	Jr4	243	May	806	47	7261	402

§HARDING, JOHN M., HILLCROFT FARM, IVYLAND, PA. ARHT

*Hillcroft Marjorie	Jr4	295	Apr	367	22	6143	354
Hillcroft Midshipman's Bonnie	Jr2	212	May	776	39	5691	268
Hillcroft Midshipman's Clara	Jr2	88	May	846	38	2424	110
s. Leeside Midshipman		d. Hillcroft Effie Lou					
Hillcroft Midshipman's Doris	Jr2	206	May	976	44	6839	314
Hillcroft Midshipman's Edna	Jr2	201	May	882	48	5505	288
Hillcroft Midshipman's Harriet	Jr2	151	May	939	46	5143	235
s. Leeside Midshipman		d. Churn Creek's Royal Hilda					
Hillcroft Midshipman's Lizzie	Jr2	199	May	809	40	6073	294
Hillcroft Midshipman's Viola	Jr2	149	May	659	31	3421	153
*Hillcroft Susan	#Sr3	298	May	412	20	7089	339
*Hillcroft's Valiant Clare	Jr3	283	Apr	483	26	7778	370
Hillcroft's Valiant Myra	#Sr2	304	Nov	258	15	5931	293

§HAYWOOD, T. HOLT, ARDEN FARM, CLEMMONS, N. C. ARHT

Arden Colfax Cora	Jr3	305	May	127	9	5415	304

§HEIFNER, GAIL E., VILLA-WAY FARM, SULLIVAN, OHIO. ARHT

Blossom's Kay	Jr3	301	May	389	24	7456	359
Greenwood Ken Buttercup	Jr2	223	May	744	37	5854	262
*Lockshore Rhoda 2d	6	298	May	377	20	8122	388
Marshal's Buttercup's Daisy	6	354	May	266	15	8117	386
*Mountrose Lightning's Agnes	6	346	May	465	28	11432	653
*Villa-Way Ace's Ann	Jr3	148	May	936	52	5028	247
Villa-Way Ace's Crystal	Sr2	202	May	762	48	5722	310
Villa-Way Ace's Donna	Jr2	281	May	574	32	6953	309
Villa-Way Ace's Gem	Sr2	244	May	693	44	6237	337
Villa-Way Ace's Mary	Jr3	168	May	691	39	4661	250
Villa-Way Ace's Rosemary	Sr2	118	Apr	738	36	3271	151
Villa-Way Ace's Valeria	Jr2	225	May	753	42	6483	314
Villa Way Lady Augusta	Jr2	252	May	794	42	6776	330
*Villa-Way L. Flora	Sr3	187	May	1046	53	7204	346

Villa-Way Marvene	Jr4	253	May	869	45	8490	412
Villa-Way Queen Carobine	Sr2	289	May	835	45	8387	396
Villa-Way Queen Lou	Sr2	151	May	892	47	4907	243
Villa-Way Queen Saffron	Jr2	284	May	944	47	8878	393
Villa-Way Queen Topaz	Sr2	238	May	783	44	6931	354
*Villa-Way Queen Veda	5	100	May	1257	69	4452	211
s. Villa-Way Carhomet		d. Villa-Way Vera					
Villa-Way Qusen Wretha	Jr3	100	May	876	39	3135	137
s. Villa-Way Carhomet		d. Villa-Way Mistress Rita					

§HEIFNER, GAIL E. & JO ANN, VILLA-WAY FARM, SULLIVAN, OHIO. ARHT

*Villa-Way Lorene	5	74	May	1011	51	2566	113
s. Blakeford Lux		d. Villa-Way Queen Valene					

§HEIFNER, JO ANN, VILLA-WAY FARM, SULLIVAN, OHIO. ARHT

Franchester Handy Pricilla	Jr2	207	May	714	40	5766	252

§HENDRIX, M. GLENN, PARKTON, MD.

Calder Farm M. Jewel	Jr2	75	May	892	37	2076	87
s. Maywood Merrymaker		d. Calder Farm Celeste					

§HENDRIX, W. L. & FLORENCE, ASHMERE GUERNSEY FARM, MERIDIAN, IDAHO. ARHT

Ashmere Janella	Jr2	132	May	766	30	3542	147
Ashmere Julie	Jr4	218	May	800	40	5888	306
Ashmere Luise	Jr2	209	May	578	31	4487	246
*Ashmere's Heather	5	143	May	983	47	4818	227
Brookacres Arlene's Alameda	Sr3	218	May	731	36	5895	313

HILL, J. S., HILLANDALE DAIRY FARMS, DURHAM, N. C. ARHT

¶Hillandale Baronet's Ella	Jr2	47	May	1108	47	1648	70
s. Quail Roost NoMax Baronet		d. Hillandale Cavalier's Ethel					
¶Hillandale Baronet's Margaret	Jr2	11	May	349	14		
s. Quail Roost NoMax Baronet		d. Marietta of Clover Farm					
Hillandale Baronet's Mary	Jr2	11	May	231	9		
s. Quail Roost NoMax Baronet		d. Hillandale King's Marigold					
*¶Hillandale Cavalier's Kaye	Jr4	212	May	951	47	7341	391
¶Hillandale Cavalier's Loretta	Jr2	290	May	783	39	7159	349
¶Hillandale Janus' Janet	Sr2	92	May	978	46	2977	133
¶Hillandale Janus' Lady	Jr2	104	May	899	45	2900	145
¶Hillandale Janus' Rose	Sr2	39	May	1134	46	1403	56
s. Quail Roost Noble Janus		d. Hillandale Primrose Rosebud					
*¶Hillandale Noble's Joyce	Sr3	164	May	852	37	4992	231
¶Hillandale Roger's Hopeful	Jr3	305	Apr	435	30	5879	394

§HOWELL, H. B., ASTORIA, OREGON.

Rogueland's Alilee	Jr2	97	May	963	54	3361	167

HUMPTON, JOHN H., SPRUCE LANE FARM, PERKASIE, PA. ARHT

¶Baywood Rose-Ann's Gretchen	Jr3	163	May	1298	59	6857	322

HUMPTON, JOHN H. & HINCHCLIFFE, J. HENRY, SPRUCE LANE FARM, PERKASIE, PA. ARHT

¶Delwake Trixie	Jr4	145	May	1859	76	8211	393
¶Forge Hill Casa Mollana	Sr3	247	May	1296	53	10229	430
¶Ideal's Charmer's Jane	Jr2	101	May	1127	55	3501	161
s. Gardenville Charmer		d. Ideal's Clarion's Jane					
¶Ideal's G.S.' Carrina	Jr2	117	May	1131	54	4651	221
¶Lad's Sunny Jean of Mercer	7	199	May	1216	54	8583	359
¶Sunnyside Rose Marie	Sr3	245	May	840	45	7273	384

§JENNINGS, R. R., JACKSONVILLE, FLA. ARHT

Hillandale Cavalier's Rosetta	Sr2	227	May	721	35	4950	241
Laveah Maxim Gretel	Sr2	335	May	725	40	8264	446
Laveah Maxmost Janet	Jr2	209	May	481	20	3436	139
Laveah Royal Vicky	Jr2	67	May	612	26	1333	54
s. Dinsmore Prince Royal		d. Dinsmore Queen Victress					
Laveah Trixine	Jr2	39	May	695	25	849	31
s. Dinsmore Excelsior		d. Dinsmore Empress Trixy					

§JOHNSON, GERALD F., ALLERTON HILL FARM, LEBANON, N. J. ARHT

All Breeze Merrimac's Bambi	Jr3	127	Apr	748	40	3821	204
Allerton Hill Butterfat Beauty	Jr2	227	Apr	791	36	6417	275
Allerton Hill Butterfat Cleo	Jr2	21	Apr	738	32		
s. Mulhocaway Butterfat Senator		d. Wendymede Theo					
Allerton Hill Butterfat Connie	Jr2	127	Apr	838	38	3864	169
Allerton Hill Butterfat Gloria	Sr2	38	Apr	1270	62	1549	75
s. Mulhocaway Butterfat Senator		d. Kilmac Monarch's Amy					
Allerton Hill Butterfat Lona	Jr2	106	Apr	1089	47	3782	147
*Allerton Hill Butterfat Mandy	Jr4	89	Apr	1025	46	3264	134
Allerton Hill Butterfat Mimi	Jr3	96	Apr	1045	49	3460	146
Allerton Hill Butterfat Nicky	Jr3	132	Apr	1141	57	5531	249
Allerton Hill Butterfat Pam	Jr2	178	Apr	806	37	4871	219
Allerton Hill Butterfat Rose	Jr2	111	Apr	777	37	3084	146
Allerton Hill Butterfat Roselle	Jr2	259	Mar	504	23	6807	301
Allerton Hill Butterfat Tena	Jr2	46	Apr	1171	47	1779	72
s. Mulhocaway Butterfat Senator		d. Thehe					
Allerton Hill Butterfat Valli	Jr2	30	Apr	1162	51		
s. Mulhocaway Butterfat Senator		d. Allerton Hill Valentine					
*Allerton Hill Cherub's Carmen	Jr3	191	Apr	955	45	6520	314
Allerton Hill Dixie Belle	Jr3	227	Apr	398	19	4476	208
Allerton Hill Ferd's Dot	Jr2	305	Apr	204	10	5956	295
Allerton Hill Ferd's Easter	Jr2	285	Apr	558	30	6425	289
Allerton Hill Ferd's Flo	Jr2	294	Apr	421	21	4844	228
Allerton Hill Footprint Honor	Jr2	120	Apr	725	33	3122	132
*Allerton Hill Governor's Vera	Jr3	292	Apr	609	32	8595	453
Allerton Hill Lana	Jr2	262	Apr	685	33	6755	306
*Allerton Hill Roberta	Jr3	209	Apr	689	33	6103	299
*Allerton Hill Valentine	Sr3	80	Apr	1532	64	4126	165
*Delwake Jauanita	Sr4	221	Apr	950	49	7936	426
*Fairlawn Scarlet	Jr4	305	Mar	20	1	10128	466
*Green Meadow Governor's Frieda	10	109	Apr	1349	62	5189	218
*Maple Knoll Whim Vera	5	20	Apr	1006	49		
s. Whimsy Wistaria's White Oak		d. Maple Knoll Sa Kite					
*Merrimac's Martha	Jr3	218	Apr	967	47	7749	377
Spruce Run Cherub's Marie	6	263	Apr	520	26	6266	286
*Wendymede Doris Ann	Sr4	305	Mar	272	15	8620	387
*Wendymede Theo	6	86	Apr	1421	69	3904	171
*Wendymede Vicky	6	46	Apr	1729	90	2464	132
s. Kilmac Patrick		d. Kilmac Iret					

§KIPP, HUBERT P., LONE ACRES FARM, NORTH PRAIRIE, WIS. ARHT

Lone Acres Maiden	Jr2	287	May	552	29	5978	291
Lone Acres Martha	Jr2	292	May	618	34	7791	373
*Lone Acres Mirth	Jr3	180	May	847	41	5668	317
Lone Acres Myrtle	Jr2	247	May	698	36	7462	356

KLUMPP, T. J., KLUMPP'S DAIRY, FAIRHOPE, ALA. ARHT

Barnwell E.M.Bifannie	Sr2	60	May	644	19	1395	47
s. Eth-Mead Emory's Majesty		d. Eth-Mead R.Fancy					
Barnwell T.Adene	Sr2	57	May	1053	45	1874	84
s. Langmeadow Traveler		d. Langmeadow Adeline					
Barnwell W.L.Goldenrod	Jr2	60	May	907	41	1776	86
s. White-Lea Prince Larry		d. River Dale Marigold					
*Clear Springs' Queen Pamela	6	151	May	834	41	4898	232
Eth-Mead King's Gretchen	Sr4	213	May	661	38	5527	294
*Fairholm Ultra's Belle	6	137	May	692	33	4077	185
*Guernsdel Noble Bonnie	Sr4	84	May	780	41	2477	133
s. Quail Roost NoMax Raider		d. Guernsdel Choice Bea					
*Hill Girt Emory's Jane	#Sr4	250	May	144	8	4587	240
*Illustrator Dandy Girl	Sr4	203	May	822	36	5818	253
*Langmeadow Adeline	6	190	May	754	40	6547	322
*Langmeadow Amber	Jr4	135	May	673	40	3881	192
*Langmeadow Anolda	Jr4	135	May	874	34	5957	243
*Langmeadow Anona	5	301	May	585	25	9259	413
*Langmeadow Merry Christmas	5	178	May	914	40	6238	273
*Lassie Jean Opal	Sr3	165	May	447	23	3796	174
*Maxim's N.Polly	6	280	May	529	23	8833	405
*Riegeldale Emory's Claire	6	131	May	1121	54	5674	294
¶Riegeldale Maximost Sarabelle	Jr2	365	Apr	160	8	8657	425
*Riegeldale Maximost Virginia	Sr3	175	May	699	38	4678	253
*Riegeldale Maxim's Charlene	Sr4	302	May	515	27	6782	384
*Riegeldale Maxim's Rouge	Jr3	85	May	1052	53	2820	139
s. Riegeldale Emory's Maxim		d. Lotus Lilac Rouge					
Riegeldale Millman's Jane	Jr2	228	May	575	30	5529	275
*Riegeldale Millman's Melba	Jr4	285	May	421	23	5951	319
Riegeldale Millman's Vesta	Jr2	302	May	569	27	6577	352
*Vulcan's Betsey	Jr3	184	May	580	28	5338	247

§KURZROK, RAPHAEL, APPLEDORE FARM, SOUTHBURY, CONN. ARHT

Calm of Glenburnie	Jr3	184	May	846	40	6128	284
Hay-Tot's Little Eva	Jr2	200	May	595	25	4993	193
*Hero's Quoexin Mignonette	6	186	May	1153	52	8142	351
*Langstoon Ornament's Flora	8	41	May	1792	75	2318	97
s. Longwood Ornament		d. Jethro's Flora Belle					
*Laurel Locks Jane	5	131	May	1129	63	5292	278
*Law-Will Bright Pet	Jr4	153	May	1554	62	8145	337
*Law-Will Royal Pet	6	196	May	1535	68	10881	491
*Pebble Hill Cavalier's Belle	6	125	May	1291	51	5878	234
*Pebble Hill Monarch's Clara	Jr4	114	May	1378	55	5685	230
Pharos Border Maress	5	196	May	1155	56	9057	402
Pharos Watchman's Phyllinea	5	124	May	1405	73	6307	307
Twin Oaks Farm Janet	5	71	May	1338	56	3067	144
s. Elk Manor Steadfast Hero		d. Royal Jewel of Twin Oaks Farm					

§LEVY, BETA R., COLDBROOK FARM, BEDFORD VILLAGE, N. Y.

Coldbrook Levity Lassie	Jr2	305	Mar	405	20	8443	402

LISETER FARM, NEWTOWN SQUARE, PA. ARHT

¶Applebrook Peerless Nora	Jr2	305	Mar	660	36	10650	528
*¶Caumsett Eastern Blossom	Sr3	229	May	772	39	7518	349
*¶Caumsett Glimmer	Sr4	306	May	1143	60	13303	648
Forsgate Philosopher's Allice	Jr2	228	May	678	37	5548	298
*¶Liseter Creamcup Princess	Jr4	162	May	1232	62	6707	304
*¶Liseter Flame's Barena	Jr3	286	May	942	38	9821	417
*¶Liseter Flame's Clover	Sr4	234	May	1371	62	10668	506
*¶Liseter Flame's Cream	5	269	May	871	44	8788	469
*¶Liseter Flame's Donna	6	26	May	1621	93		
s. Caumsett Flame		d. Liseter Steadfast Donna					
*¶Liseter Flame's Elisa	Sr3	127	May	1571	67	6186	246
*¶Liseter Flame's Holiday	Jr4	138	May	1454	58	6936	296
*¶Liseter Flame's Milkmaid	Sr3	238	May	1368	54	12137	540
*¶Liseter Flame's Regina	5	128	May	1693	80	7409	342
*¶Liseter Flame's Sunbeam	Sr4	195	May	1307	57	8517	419
*¶Liseter Hardfast Ultra Cream	7	85	May	1539	73	4301	220
Liseter Noble Cream	Jr2	234	May	590	37	5070	297
Liseter Noble Donora	Jr2	239	May	575	30	5120	274
¶Liseter Noble Dora	Jr2	95	May	1132	47	3444	152
Liseter Noble Kay	Jr2	92	May	657	32	1980	94
Liseter Noble Sappho	Jr2	156	May	744	33	3985	169
*¶Liseter Romulus Clover	Jr3	232	May	1076	48	9011	422
*¶Liseter Romulus Daffodil	Jr3	182	May	1158	49	7533	331
*¶Liseter Romulus Kay	Jr3	182	May	1023	46	6818	311
¶Liseter Royal Larkspur	Jr2	39	May	1478	52	1817	64
s. Liseter Hardfast Royal		d. Liseter Flame's Larkspur					
¶Liseter Royal Secret	Jr2	259	May	741	38	7245	356
¶Liseter Royal Sundance	Jr4	112	May	1319	68	5090	271
McDonald Farms Le Pearl	Jr2	156	May	627	29	3506	158
¶Mulhocaway Butterfat Quiver	Jr2	308	May	937	48	9749	460

§MANGAS, CLAUDE L. & GOOD, HAROLD L., SUNNYDALE FARM, UNION CITY, IND. ARHT

*Lancer's Alirhea of Sunnydale	5	182	May	1126	58	6817	317
*Sunnydale Don's Starlee	Jr4	182	May	1268	57	7930	335

§MARCHAL, RAYMOND, RAYEVA, HOUSTON, OHIO. ARHT

*Goldie of Corner View	9	291	May	564	33	7181	364
Rayeva Golden Dimples	Jr2	170	May	753	44	4521	246
*Rayeva Goldie June	Sr4	138	May	754	39	4712	225
*Rayeva Goldie's May	7	81	May	1139	60	2917	154
s. Symmes Snowdrop's Jipper		d. Goldie of Corner View					
Rayeva Tippy Bonnie	Jr3	141	May	1124	55	6239	308
Rayeva Tippy's Lolly	Jr2	241	May	565	33	4787	254
Rayeva Tippy's Lully	Jr2	238	May	471	26	5542	262
*Versailles Brenda Faith	6	20	May	836	41		
s. Welcome In Sonja's Ambition		d. Donna Faith of Versailles					

*Versailles Brenda Lou	Jr3	305	Apr	116	6	6213	269
*Versailles Susanna	6	25	May	926	52		
s. Welcome In Sonja's Ambition		d. Versailles Roseanna					
Versailles Susanna Rose	Jr3	305	May	184	11	6167	307

McCOY, J. W., OSBORNE HILL FARM, WEST CHESTER, PA. ARHT

Baron's Fashion	6	51	May	1734	86	2788	139
s. Hominy Hill Baron		d. Marmion's Golden Snowdrop					
*¶Blakeford Lady Wenda	7	365	Apr	18	1	8963	439
*Coldspring's B.R.Katherine	6	46	May	1970	71	2804	106
s. Coldspring's Beauty's Romulus		d. Rose Maid's Bess					
*¶Douglaston Clifford's Darling	6	305	Mar	8		7242	384
*¶Evergreen Russie	5	300	May	810	44	10690	548
*Kennersley Cora	6	48	May	1969	89	2918	132
s. Blakeford Confident		d. Benefactor's Butterball					
Kennersley Patty	Sr3	138	May	1044	50	4689	231
Osborne Hill Baron's Delight	Jr2	305	Mar	241	14	5841	306
¶Osborne Hill Baron's Duchess	Jr3	358	Apr	581	35	8837	447
Osborne Hill Baron's Ethel	Jr2	305	May	474	24	7330	346
¶Osborne Hill Baron's Flora	5	305	Apr	331	18	8162	395
*Osborne Hill Baron's Hertha	5	171	May	1331	61	8576	388
*Osborne Hill Baron's Millie	Sr3	196	May	1035	51	7498	367
Osborne Hill Baron's Muriel	Jr3	151	May	1048	52	5726	281
Osborne Hill Baron's Polly	Jr2	229	May	600	35	5604	266
*¶Osborne Hill Baron's Sally	Sr4	297	May	698	41	9389	479
*¶Osborne Hill Baron's Theda	Jr3	305	May	738	38	10229	489
Osborne Hill C.Delilah	Jr2	41	May	997	43	1295	56
s. Blakeford Coronel		d. Osborne Hill Dimpie					
¶Osborne Hill Charlotte	Jr4	305	Apr	12		7698	367
*Osborne Hill Chloe's Prize	6	305	Apr	79	3	6512	323
Osborne Hill C.Princess	Jr2	61	May	1168	56	2346	97
s. Blakeford Coronel		d. Douglaston Clifford's Darling					
*Osborne Hill Etta	8	34	May	2290	92	2465	99
s. Blakeford Tranquil's King		d. Ratcliffe Manor Emily					
Osborne Hill Path Charm	Sr2	220	May	769	37	6058	306
Osborne Hill Path Eunice	Jr2	141	May	792	41	4247	213
Osborne Hill Path. Lucy	Jr2	172	May	720	37	4536	220
Osborne Hill Per.Betty	Jr2	166	May	676	26	4681	203
Osborne Hill Per Estelle	Jr2	79	May	972	44	2465	110
Osborne Hill Per.Gladys	Jr2	365	Apr	157	7	8159	394
Osborne Hill Per Gloria	Jr2	220	May	500	26	4494	219
Osborne Hill Per.Lynn	Sr2	294	May	433	25	5789	279
Osborne Hill Per. Suzette	Jr2	305	Mar	18	1	6956	344
*¶Osborne Hill Tranquil's Desire	5	305	Apr	116	5	11407	501
¶Osborne Hill Tranquil's Elsie	Sr4	304	Apr	744	34	9425	422
*¶Ratcliffe Manor Emily	9	365	May	232	12	10549	490
*Ratcliffe Manor Garnet	9	120	May	1337	66	5691	293
s. Jewell's Cathedral King		d. Sherwood Forest Magdalene					
*¶Ratcliffe Manor Ruth	8	365	May	14		10621	519
*Sterling Holly	5	185	Apr	640	30	6183	297
¶Sterling Milkyway	Jr4	365	Apr	55	3	8366	395
*Valleyside Bell's Chell	6	155	May	1454	54	7596	314
*Wyno Beau's Fame	Sr4	20	Apr	958	47		
s. Coldspring's Hardwick's Beau		d. Pleasantview Faith					
Yellow Creek Sweet Ethel	Sr2	305	Apr	293	15	6721	326

McFARLAND, SAM B., ROBIN ROOST FARMS, LEBANON, TENN.

*¶Harmon's Rex's Delight	6	125	May	1514	73	6656	285
*¶Pondale's Margarett	9	90	May	1436	80	4433	231
¶Primrose Farm Patrick's Prudy	Jr2	305	May	31	1	10497	509
*¶Primrose Farms Loretta	Sr4	188	May	1196	67	8373	452
¶Riegeldale Ben's Rosetta	Sr3	143	May	1171	57	6537	317
*¶Robin Roost Chesterray	Jr4	207	May	938	50	7994	397
¶Robin Roost Chester's Ruby Lee	Jr3	143	May	1062	53	5540	264
s. McNaughton's Chestermark		d. Robin Roost Ruby					
¶Robin Roost Chester's Sly	Sr2	310	May	859	46	10299	516
¶Robin Roost Favorite	Sr3	192	May	1073	46	7380	340
¶Robin Roost Glamour's Goldy	Jr4	116	May	1135	58	4805	213
*¶Robin Roost Lady	5	310	May	707	37	9941	507
*¶Robin Roost Spotter's Iolanthy	Jr4	310	May	614	32	8370	405

McKESSON, GEORGE A., ELKHARDT GUERNSEY FARM, RICHMOND, VA. ARHT

¶Ben Tulloch High Gloss	Sr2	71	May	1213	50	2723	108
s. McDonald Farms Heritor		d. Caumsett Eastern Gloss					
Elkhardt Charmer's Queen	Sr2	201	May	1022	41	6530	261
Elkhardt's Charmer's Kitty	Sr2	283	Apr	888	39	8842	358
Elkhardt's Kaytee	Sr2	266	May	1019	48	9126	409
Elkhardt's King's Brenda	Jr2	116	May	678	33	2584	118
s. Holliknoll No Max King		d. Riegeldale Phador's Brenda					
Elkhardt's Royal's Jess	Sr2	283	Apr	597	35	6470	328
Midview Royal's Daisette	#Jr4	261	May	542	28	7841	393

McKITRICK, W. W. & SON, WELCOME-IN FARM, COLUMBUS, OHIO. ARHT

¶Carlo's Bonny Fairy	9	122	May	1724	75	6753	313
¶Caroline's Eden Constance	6	291	May	879	44	13400	610
Caroline's Graceland Celia	#Jr4	273	May	336	14	7499	343
*Maple Leaf's Charming Polly	8	305	Apr	170	7	9201	425
¶Maple Leaf's Colonel Cleopatra	Sr3	305	May	345	19	7749	407
Maple Leaf's Colonel Coronet	Jr3	365	May	263	16	8519	454
¶March of Campbell Farm	Jr2	365	May	162	8	14508	623
¶Royal Lady Sherry	5	204	May	951	39	7495	359
*Tuland Farms Tulip	7	305	May	212	11	8722	420
¶Valley Home's Patricia Ann	Jr3	365	Apr	211	9	12581	548
*¶Welcome In Advance's Clara	5	365	May	57	2	11796	503
*Welcome In Cardinal Bella	#Sr3	249	Apr	25	1	5597	256
*Welcome In Cardinal Delaine	#Sr4	277	Apr	80	3	7590	306
¶Welcome In Cavalier Lindy	#Sr2	218	Apr	45	2	5822	263
¶Welcome In King Bright Delsie	Jr2	58	May	1205	62	2278	118
s. McDonald Farms Steadfast King		d. Greenlee Farms Bright Delsie					
¶Welcome In King Eleanor	Jr2	145	May	1153	53	5707	237
¶Welcome In King's Beautiful	#Jr2	239	Apr	36	1	6545	256
¶Welcome In King's Dorothy	Jr2	297	May	673	32	9433	445
¶Welcome In King's Irene	Sr2	208	May	809	39	6104	298
¶Welcome In King's Luetta	#Jr2	259	May	425	25	7153	352
¶Welcome In King's Prosperity	#Sr2	239	Apr	29	1	5049	221
¶Welcome In King Tulip	Jr2	67	May	1383	57	3021	126
s. McDonald Farms Steadfast King		d. Tuland Farms Tulip					
¶Welcome In Liberal Angeline	#Sr2	207	May	486	22	6055	273
¶Welcome In Liberal Delia	Sr2	226	May	652	37	6491	356
¶Welcome In Liberal Lovely	Jr2	365	May	615	33	11471	557
¶Welcome In Liberal Topaz	#Jr2	230	May	260	12	6998	374
*¶Welcome In McK.Bella Lue	Sr4	365	May	97	4	11596	506
¶Welcome In McK.Buttercup	Sr3	183	May	1012	46	6885	289
¶Welcome In McK.Butterfly	#Jr2	283	May	479	23	8344	380
¶Welcome In McK.Delaine	Jr2	266	May	892	44	8650	401
Welcome In McK Lindy	#Sr3	244	Apr	36	1	5191	251
*¶Welcome In McK.Luetta	Sr4	365	Apr	453	20	14228	620
¶Welcome In McK.Maggie	Jr2	181	May	973	44	6035	251
*¶Welcome In McK.Wilheminia	5	128	May	1463	73	6638	287
s. McDonald Farms Oberland		d. Queen's Wilheminia					
¶Welcome In Valor Delaine	Jr2	365	Apr	479	22	10570	462
*¶Welcome In Valor Rosebud	Jr3	128	May	1662	61	6673	262
¶Welcome In Valor Senora	Sr2	205	May	692	33	5612	296

§MIMS, A. C., ALLAN MANOR FARM, ROCKY MOUNT, N. C.

*Allan Manor Noble Freda	5	254	May	703	35	8403	433
*Allan Manor Noble Maiden	5	141	May	1163	58	5896	262
*Allan Manor Noble Odelia	5	218	May	784	37	7268	342
Allan Manor Royalty's Ann	Jr3	278	Apr	645	34	6861	345
Allan Manor Royalty's Clairise	Jr3	208	May	610	29	6602	316
Allan Manor Royalty's Irene	Jr3	178	Apr	752	42	4781	299
Allan Manor Royalty's Molly	Jr3	243	May	491	32	6168	351
*Brookberry Lady	Sr3	342	May	706	38	9843	532
Coldspring's Noble's Iola	Jr4	365	May	89	4	8340	380
Holliknoll Maxim Zada	Sr4	365	Apr	373	23	9105	528
*Langhurst Valor's Sonsie	6	99	May	1286	53	4539	182
s. Silver Forest Royal Valor		d. Pleasant View Marilyn					
Mt.Ararat Royal Hylabell	Jr4	316	Apr	311	14	8258	495

§MIZER, CLAUDE H., WILLOW BROOK FARM, DANVILLE, OHIO.

Willow Brook Girtie Lee	Sr3	240	May	548	27	5663	271
Willow Brook Lady Katie	5	280	May	1235	61	9544	506
Willow Brook Lady Lillian	5	281	May	460	23	7650	399
Willow Brook Lola Ann	Sr3	280	May	697	33	7573	390
Willow Brook Rosette	5	342	Apr	601	34	8450	441
Willow Brook's Simone	6	275	May	482	21	8195	354

§MIZER, WILLIAM, WILLOW BROOK FARM, DANVILLE, OHIO.

Langwater Happiness	6	206	May	1164	66	8471	405
Triumph's Ruby	13	282	May	1085	51	11749	539
Willow Brook Beauty Lass	6	279	May	968	52	8920	444
Willow Brook Carrilow	Sr3	274	May	516	26	7742	363
Willow Brook Dainty	Sr3	334	Apr	400	20	7857	371
Willow Brook Dorinda Ann	5	275	May	828	38	9045	395
Willow Brook Jolly Faun Mae	Sr3	273	May	861	39	8024	345
Willow Brook Josie	6	343	Apr	792	34	12065	524
Willow Brook Lucinda	Sr4	275	May	908	42	9004	401
Willow Brook Mona Sue Ann	5	281	May	779	43	8268	423
Willow Brook Ola	Sr3	234	May	884	40	7843	357
Willow Brook Peggy Girl	6	257	May	972	40	9323	402
Willow Brook Ruby Lee	6	231	May	1129	50	9828	435
Willow Brook's Joyce Mabel	10	334	Apr	574	25	10661	461
Willow Brook's Vesta Irene	Sr4	216	May	1127	58	8812	424
Willow Brook Valeria	5	235	May	1122	48	9331	444
Willow Brook Zelpha	5	334	Apr	316	15	7454	335

MOORE, F. L. & WELLER, J. R., MILMOORE FARMS, FREMONT, OHIO. ARHT

*¶Antietam Royal Faithful	Jr3	365	Apr	7		12307	568
*Antietam Royal Faithful	Jr4	35	May	1594	69	1784	77
s. Antietam Royalist		d. Antietam Faithful					
*¶Curtiss Candy P. Maiden	8	365	Apr	493	24	12440	557
*KenVer Cherub's Narcissus	Jr4	120	May	1119	51	4320	201
*Kitchener Fearless Faithful	7	101	May	1578	79	5644	291
*McDonald Farms Fore Nanice	Sr4	47	May	1327	69	1894	98
s. McDonald's Foremost Prediction		d. McDonald Farms Danice					
*McDonald Farms Karma	7	99	May	1723	77	5931	277
*Milmoore Emery Geraldine	5	137	May	1268	65	6018	284
*Milmoore's A. Faustina	Sr3	91	May	987	55	3243	174
Milmoore's A. Feather	Jr2	206	May	827	42	5944	273
Milmoore's A. Genevieve	Jr2	138	May	904	37	3892	157
*¶Milmoore's A. Karen	Sr3	365	Apr	94	4	13033	551
*Milmoore's A. Kathleen	Jr3	114	May	664	36	3098	146
*Milmoore's A. Millie Jane	Sr3	171	May	1209	62	7414	361
Milmoore's A. My Roselyn	Jr2	209	May	797	38	5649	251
*Milmoore's A. Pride	Sr3	68	May	1361	59	2981	126
s. Hominy Hill Aristocrat		d. Milmoore's Prudence					
*¶Milmoore's A. Susie	#Jr3	331	Jan	160	8	8794	411
Milmoore's A. Zoa	Jr2	212	May	860	36	6215	271
Milmoore's Neptune Janice	Jr2	57	May	1078	55	1959	101
s. McDonald Farms High Neptune		d. McDonald Farms Fore Nanice					
Milmoore's O. Sue	Jr2	55	May	968	40	1524	68
s. McDonald Farms Steadfast Odin		d. Milmoore's A. Susie					
*Milmoore's Zoa	Sr4	129	May	1210	57	5158	241
*Riegeldale Emory's Elsie	7	37	May	1815	89	2100	103
s. Riegeldale Melba's Emory		d. Riegeldale Melba's Betsey					
Way-Ellen Farms Clarinda	Sr2	38	May	1040	43	1213	50
s. Langwater Laddie		d. Holdridge Corona					
Way-Ellen Farms Della	Jr2	66	May	957	46	2127	96
s. Langwater Laddie		d. Way-Ellen Farms Luellen					

MYERS, CLARENCE, MYERLYN FARM, CHALFONT, PA. ARHT

¶Coldspring's B. R. Elcena	Sr2	273	Apr	488	22	7042	302

§MYERS, CLARENCE & MARTHA, MYERLYN FARM, CHALFONT, PA. ARHT

Myerlea RW. Deressa	Sr2	288	Apr	543	31	6375	330
Myerlyn Adv. Azalea	Jr2	253	Apr	694	32	6454	292
Myerlyn Adv. Lerissa	Jr2	181	Apr	885	41	5656	252
Myerlyn R. W. Dessa	Sr2	253	Apr	655	37	6688	350
Myerlyn RW. Fern	Sr2	223	Apr	622	30	5634	275
Myerlyn R. W. Florinda	Sr2	288	Apr	540	28	6975	312
Myerlyn RW. Lettie	Sr2	296	Apr	513	28	6544	317
Myerlyn R. W. Lilac	Jr2	187	Apr	811	39	5791	257
Myerlyn R. W. Maridel	Sr2	193	Mar	495	30	4215	216
Myerlyn R. W. Martha	Sr2	288	Apr	428	25	5599	286

§NICHOLS, JANE N., UPLAND'S FARM, COLD SPRING HARBOR, N. Y. ARHT

*Grassland Hiwood Demleda	Jr4	268	May	850	37	8733	378
*Grassland Hiwood D-Lela	Jr4	212	May	840	43	6862	355
*Grassland Hiwood D-Orbee	Jr4	151	May	949	42	5253	239
Havenhill Vivian	Jr2	305	Apr	279	14	7355	302
*Pendella Royalwick Faith	Jr4	127	May	964	53	4149	226
*Rexden Juno	Sr3	212	May	1195	47	8625	326
*Riverdale Fairlawn Lily	6	126	May	1223	51	5303	240
Spencer's Landing Imogen	Jr2	305	May	243	13	6694	314
Upland's Noble Gem	Jr2	365	May	375	19	8364	399

§NORBURN, C. S., CLOUDLAND FARM, ARDEN, N. C. ARHT

Cloudland Noble Fern	Sr2	260	May	612	34	5423	296
Cloudland Noble Nannette	Sr2	365	May	13		6151	318

NORBURN, C. S. & DICKENS, J. A. & SONS, CLOUDLAND FARM, ARDEN, N. C. ARHT

¶Glenburnie King's June	Jr2	136	May	1010	43	4851	204
¶Glenburnie Resolute's Betsy	Jr2	264	Apr	557	27	7520	425
¶Glenburnie Resolute's Genita	Sr2	304	May	537	29	6994	401
¶Glenburnie Resolute's Harmony	Jr3	190	May	675	33	6645	350
¶Glenburnie Resolute's Jidelia	Jr3	127	May	1152	59	4810	220
*¶Glenburnie Resolute's Maiden	Jr3	124	May	1061	41	4521	201
*¶Glenburnie Resolute's Melody	Jr3	300	May	629	35	8079	456
¶Woodacres Royal Verbena	Sr4	180	May	514	27	5527	262

NORTH FARM, BRISTOL, R. I. ARHT

*Aldrich Farm Vanity	7	86	Apr	1459	69	4099	172
s. Conrad's Peter		d. Secret's Marvel					
¶Byers' King's Celeste	Jr2	146	Apr	965	53	5514	289
¶Byers' King's Hollara	Jr2	287	Apr	803	48	9507	494
¶Byers' King's Peonia	Jr2	214	Apr	760	45	5961	334
*¶Douglaston Baroness Charming	5	134	Apr	1298	73	6522	329
¶Hominy Hill Flora	Jr2	108	Apr	1481	57	5556	216
*¶Horse Shoe Bailiff's Dimple	6	305	Apr	116	6	13343	609
*¶Northern Conrad's Candy	6	151	Apr	1449	76	8755	404
*¶Northern Conrad's Cathleen	Sr3	101	Apr	1335	49	5082	200
¶Northern Conrad's Drusilla	Jr2	272	Apr	773	39	9020	404
*¶Northern Conrad's Myrtle	Sr3	125	Apr	1209	63	5479	264
¶Northern Conrad's Nera	Jr2	70	Apr	896	39	2120	90
s. Riegeldale Emory's Conrad		d. Ladderlook Nerissa 5th					
*¶Northern Conrad's Shirley	5	281	Apr	846	44	11762	515
¶Northern Conrad's Tilda	Sr2	135	Apr	697	39	3711	197
*¶Northern F Carol	Sr3	94	Apr	1326	65	4487	233
*Northern Fern	Jr3	20	Apr	857	38		
s. Horse Shoe Conrad's Assault		d. Horse Shoe F Fernleaf					
¶Northern F Louretta	Jr3	54	Apr	992	53	1816	91
s. Foremost Hermes		d. Northern Conrad's Lee					
¶Northern F Pink Lady	Jr2	330	Apr	803	44	10772	532
*¶Northern F Sweetgrass	Sr3	97	Apr	1161	54	4110	178
¶Northern Secret's Dulcie	Sr2	125	Apr	913	58	4188	242
¶Northern Secret's Flower	Sr2	272	Apr	856	48	9424	482
*¶Northern Secret's Maid	Jr3	37	Apr	1448	69	1751	84
s. Green Meads Proud Secret		d. Horse Shoe F Ina					
¶Northern Secret's Melissa	Jr2	248	Apr	906	52	7872	429
¶Northern Secret's Pride	Jr2	187	Apr	791	46	5705	282
¶Northern Secret's Sybil	Jr2	187	Apr	928	50	6426	309
*¶Northern Senator's Pauline	Jr4	359	Apr	717	42	13317	693
¶Northern Valintine	Sr2	330	Apr	761	39	11251	508
¶Northern Violet	Jr2	54	Apr	1004	51	1802	87
s. Northern Conrad's Valor		d. Northern Assault's Primrose					
¶Wilgorlan Farms Serene	Jr2	217	Apr	792	46	6749	330

§OLSON, GEORGE E. & ETHEL M., MUNDELEIN, ILL.

Burton Lane's Supreme Paulette	Jr3	106	May	975	42	3305	140

§OREGON AGRICULTURAL COLLEGE, ASTORIA, OREGON.

Myrula Lodestar's Glossy	Jr3	49	May	1409	73	2161	113
s. Tideland Lodestar		d. Vision City Glory					
*Myrula Lodestar's Lilac	Jr3	122	May	1338	70	5496	268
Myrula Lodestar's Lindalou	Jr2	192	May	875	43	5774	284
Myrula Lodestar's Pansy	Jr3	219	May	752	38	7395	361
Myrula Lodestar's Valley	Jr3	44	May	1476	76	2054	106
s. Tideland Lodestar		d. Valetta of Chicona					
*Tideland Belle	8	197	May	1038	58	7499	411
*Tideland Halo	Jr4	224	May	761	40	6607	340
*Tideland Hedwick	9	47	May	1399	72	2103	108
s. Tideland Porter		d. Tideland Hermoso					
*Tideland Hedy Girl	5	174	May	1152	59	7265	393
*Tideland Hypatia	5	207	May	1040	53	9144	414
Tideland Lad's Allieen	Sr2	309	May	735	44	7890	439
Tideland Lad's Hetty	Jr2	259	May	877	46	7497	387
Tideland Lad's Honey	Jr2	244	May	833	45	7462	411
Tideland Lad's Pomona	Jr2	305	May	78	5	7263	407
Tideland Maisie	#Jr2	313	May	350	25	5742	349
*Tideland Paula	Jr4	300	May	757	41	10344	517
*Tideland Peach Dream	#Sr3	304	Apr	414	21	8899	460
*Tideland Prensee	Sr4	277	May	854	48	9553	504

§OVERLY, DALE A., GROVE FARM, MARYSVILLE, OHIO. ARHT

Grove Farm Countess	Sr2	235	May	1049	48	7944	340
Grove Farm King's Doris	Sr2	257	May	694	40	5995	297
Grove Farm King's Edith	Jr2	146	May	1010	47	4829	199
Grove Farm King's Lilette	Sr2	171	May	1167	56	6711	302
Grove Farm S. Dainty	Sr2	137	May	1221	59	5550	254
Grove Farm S. Madeline	Sr2	273	May	735	36	7140	310
*Grove Farm Valor's Myona	5	365	Apr	124	6	11700	614
*Lockshore Lila 26	5	305	Apr	319	14	9092	357

§OVERLY, DEAN G., GROVE FARM, MARYSVILLE, OHIO. ARHT

Grove Farm Frances Lee	Jr3	280	May	741	38	7224	341
*Grove Farm G. Lotus	Jr4	187	May	1141	57	8266	375
Grove Farm King's Bess	Sr2	172	May	1002	46	5862	252
Grove Farm King's Holly	Jr3	201	May	1018	56	6967	344
Grove Farm King's Rosilind	Jr2	273	May	775	44	7303	340
*Grove Farm S. Dawnita	Sr3	129	May	1084	53	5209	229
Grove Farm S. Helen	Jr2	262	May	681	36	6286	276
*Grove Farm S. Joella	Sr3	204	Apr	873	47	7656	360

§PRENTICE, THOMAS W., PLYMOUTH, MASS.

Forges Crusader Jewel	Sr2	77	May	811	46	2126	120
s. Forges Royal Crusader		d. Forges Mary Bell					

PRICE, S. C., COLDSPRINGS FARMS, SAINT JOHNS, PA.

**Coldspring's Beauty's Bonnie	7	300	May	948	43	10427	470
¶Coldspring's B.R.Beverly	Sr2	95	May	1010	47	3171	156
¶Coldspring's B.R.Fanita	Sr2	111	May	1548	59	5708	235
*¶Coldspring's B. R. Iris	Sr4	365	Apr	747	38	18443	867
*¶Coldspring's B.R.Lily	Sr3	68	May	1426	50	3149	115
s. Coldspring's Beauty's Romulus		d. Chapman's Royal Lily					
¶Coldspring's B.V.Clara	Jr2	88	May	1340	59	3726	174
¶Coldspring's B.V.Kanita	Sr2	51	May	1153	51	1848	83
s. Coldspring's Beauty's Valor		d. Coldspring's Beauty's Kanita					
*¶Coldspring's Noble Brightness	Jr4	188	May	1257	68	8293	433
¶Coldspring's Noble's Alice	Sr2	365	Apr	315	16	9263	469
*¶Coldspring's Noble's Ioan	6	218	May	1389	85	11518	690
*¶Coldspring's Noble's Rosebud	Sr3	124	May	931	49	4619	204
s. Coldspring's Romulus Noble		d. Coldspring's Romulus' Rosebud					
*¶Coldspring's Romulus Bess	8	163	May	1396	75	8428	452
*¶Coldspring's Romulus' Fanita	6	229	May	1253	51	10715	488
¶Coldspring's Valor's Lassie	Jr2	256	May	1106	46	9704	465
*¶Dotty of West Side Farm	11	124	May	2379	136	9859	484
s. McDonald Farms Designer		d. Daretha					
¶Mulhocaway Fantan S.	Sr2	365	Apr	626	30	11353	551

PRICE, SAMUEL B., COLDSPRINGS FARMS, SAINT JOHNS, PA.

¶Coldspring's Noble's Bunny	Sr3	284	May	795	45	8343	455
¶Coldspring's Noble's Rose	Jr2	223	May	983	44	7643	357

PRICKETT, RUSSELL, HADDON FARMS, MARLTON, N. J. ARHT

¶Delwake Sylvia	Sr3	314	May	864	43	11819	579
¶Haddon's F.Dot	Jr3	223	May	978	51	8521	435
*¶Haddon's Lauretum Bonnie	5	162	May	1447	73	8569	390
¶Haddon's M.Bess	Jr2	331	May	952	49	11862	563
¶Haddon's M.Bonieta	Jr2	82	May	1292	61	3507	159
¶Haddon's M.Coquette	Jr2	147	May	1241	66	6455	304
¶Haddon's M.Daisy	Jr2	339	May	865	44	11567	575
¶Haddon's M. Ida	Jr2	365	May	29	1	13440	609
Haddon's M.Matildia	Jr2	231	May	1129	58	8213	370
¶Haddon's M.Otelma	Sr2	292	May	1227	60	12127	532
*¶Haddon's Ram Gertie	5	135	May	1597	76	7274	324
*¶Haddon's Ram Martha	Sr4	258	May	1187	54	12555	604
*¶Haddon's Ram May	Jr4	206	May	1459	69	10995	524
*¶Haddon's Ram Tess	Sr4	33	May	1902	92	1999	97
s. Fritzlyn Ram Vagabond		d. Haddon's Trixie					
*¶Haddon's Ram Tressa	Jr4	138	May	1195	63	6084	287
*¶Haddon's Sunny's Caroline	5	197	May	1169	53	8870	377
¶Locust Grove M.Actorine	Jr2	331	May	1050	61	12165	625
*¶McDonald Farms Her Karrissa	7	134	May	1471	66	6844	316
Windybrook Clipalong	Sr3	304	May	583	34	8375	429
Windy Brook Kiltalong	Jr3	346	May	412	20	7364	346
Windy Brook Kitealong	Sr3	305	Jun	14		7071	361

§QUAKER OATS COMPANY, THE FUL-O-PEP RESEARCH FARM, BARRINGTON, ILL. ARHT

*Africander Andy's Janet	11	60	May	1566	85	2876	156
s. Ridglydale's Africander Andy		d. Queencastle Jane					
*Dot-Mar Enterprize Karen	10	219	May	807	33	7656	301
*High Mowing Ace's Folly	Sr3	297	May	419	24	5251	252
*Lone Pine A.Modesty	Jr3	176	May	772	42	5311	272
*Lookwell T.Bonnie	6	62	May	1128	50	2298	102
s. Langwater Timothy		d. Lockshore Babs					
*Q.O.Bonnie Elaribel	Jr3	113	May	973	39	4213	175
*Q.O.Bonnie Ethel	Jr3	190	May	782	36	5949	264
Q. O. Bonnie Filda	Jr2	365	May	385	19	6837	302
Q.O.Bonnie Gee	Jr2	51	May	1135	52	1817	83
s. Q.O.Bonnie Main		d. Q.O.Val Deedee					
*Q.O.Flash's Ansonia	7	95	May	1078	45	3362	134
*Q.O.John's Betsey	6	145	May	1284	62	6374	301
*Q.O.John's Bettina	6	212	May	1071	49	8808	407
*Q.O.Main Daribel	Jr4	204	May	774	36	6291	291
*Q.O.Main Enola	Jr3	265	May	416	19	4769	215
Q.O.Main Fanet	Jr2	208	May	785	39	5838	266
Q.O.Main Firlight	Jr2	192	May	727	33	5392	217
Q.O.Main Flobell	Jr2	192	May	755	34	5446	237
Q.O.Main Giana	Jr2	59	May	894	35	1868	73
s. Langwater Mainstay		d. Q.O.Valor's Blyanna					
*Q.O.Main's Cissie	5	238	May	791	37	7898	372
*Q.O.Paul's Elana	Jr3	193	May	624	33	5179	270
*Q.O.Paul's Ettina	Jr3	182	May	860	37	5752	247
Q.O.Paul's Faribel	Jr2	193	May	711	34	4912	225
*Q.O.Star Dayward	Sr3	305	May	59	3	4994	268
*Q.O.Star Dionetta	Jr4	107	May	1205	51	4380	182
*Q.O.Star Dust	Jr4	34	May	1403	64	1519	69
s. McDonald Farms Pre Lodestar		d. Q.O.Valor's Bell					
*Q.O.Star Eda	Jr3	305	Apr	556	27	9126	428
*Q.O.Star Ejanet	Jr3	136	May	920	53	5095	256
Q.O.Star Femme	Jr2	84	May	618	27	1880	72
s. McDonald Farms Pre Lodestar		d. Clearbrook Noble's Gem					
*Q.O.Trojan's Anna	6	305	Apr	66	3	7293	327
*Q.O.Val Danet	Jr4	283	May	553	27	6495	311
*Q.O.Val Demme	Sr3	305	Apr	372	20	7881	365
*Q.O.Val.Diana	Sr4	176	May	919	45	5992	293
*Q.O.Val Dorane	Sr4	167	May	1211	54	7319	298
Q.O.Val Fadaline	Jr2	229	May	716	31	6280	239
Q.O.Val Farlass	Jr2	243	May	674	28	6634	261
Q.O.Val Fatina	Jr2	177	May	687	27	4797	181
*Q.O.Val Fay	Jr2	63	May	1269	51	2618	106
s. Foremost Royal Valor 11th		d. Rock Creek Wayward					
Q.O.Val Firth	Jr2	224	May	708	34	5549	248
Q.O.Val Fixie	Jr2	131	May	1082	42	4880	190
Q.O.Val Flossie	Jr2	218	May	753	32	5856	242
Q.O.Val Fonja	Sr2	83	May	1164	46	2985	119
s. Foremost Royal Valor 11th		d. Welcome In Sonja					
*Q.O.Valor's Byflower	6	158	May	1009	43	6284	255
*Q.O.Valor's Bypiety	5	290	May	776	35	10166	410
*Q.O.Valor's Bysue	6	122	May	1268	56	5517	219

*Q.O.Valor's Calspot	6	75	May	1426	63	3443	154
s. Foremost Royal Valor 11th		d. Pagan's Spot of Maple Hill					
*Q.O.Valor's Coquette	5	200	May	922	38	7213	326
*Red Fawn's Siss	7	235	May	711	40	6635	339
*Rock Creek Donna	9	60	May	1811	89	3267	161
s. Rock Creek Pharaoh		d. Rock Creek Diana					
*Rock Creek Vallota	8	100	May	1323	57	4623	216
*Rock Creek Wayward	7	168	May	954	46	5738	264
*Shoreland Claribel	10	75	May	1465	55	3660	139
s. Shoreland Chedco		d. Shoreland Pleasant Sweetheart					
*Sun-Blest Farms Flapper	6	139	May	1074	48	5430	250
*Welcome In Sonja	13	365	Apr	147	7	9814	479
White Lick Private's Duchess	Jr2	302	May	411	20	5150	240
*Wilsonia Mandy's Pride	9	305	May	63	3	8852	373

§RANSOM, W. G., EST., RANSOM FARM, HOMEWOOD, KANS. ARHT

Ransom Angel's Ardyce	Jr2	141	May	841	40	3830	194
Ransom Arta's Allene	Sr2	141	May	754	36	3816	198
*Ransom Betsy's Bonita	Jr4	166	May	1044	54	6009	336
Ransom Fantail's Anna	Jr2	113	May	938	45	3296	174
Ransom Felicia's Farida	Jr2	236	May	541	27	4587	249
Ransom Florence's Fawzia	Jr2	211	May	809	40	5579	292
Ransom Francette's Feather	Jr2	101	May	847	40	2784	131
Ransom Francette's Fran	Sr2	229	May	562	30	4356	250
Ransom Jato's Josephine	Jr2	201	May	912	46	6491	332
*Ransom Lotus' Lena	Jr4	88	Apr	1438	83	4341	229
Ransom Patty's Poppy	Jr2	253	May	674	36	5419	295
Ransom Prim's Penny	Jr2	146	Apr	618	37	3191	169

§RANSOM, W. G., JR., RANSOM FARM, HOMEWOOD, KANS. ARHT

Artis' Bonnie's Pet	Jr2	162	May	853	46	4598	241
*Boehle's Bab's Ruby	5	163	May	825	40	4774	252

§RAWLS, J. C., SOUTHAMPTON GUERNSEY FARM, FRANKLIN, VA. ARHT

Belnemus Design's Betsy	Jr2	264	May	364	28	5156	295
Belnemus H. Ray	Jr2	246	Apr	478	26	4931	241
Gerar Majestic Eileen	Jr2	283	May	559	33	6018	304
*Rolling Hills Rebecca	9	60	May	1472	64	2710	116
s. Quail Roost Royal Charmer		d. Rolling Hills Inverness					
*Rose Valley's Lady	8	113	Apr	908	40	3923	165
Sheppard Farm's Pretty Blossom	Sr3	98	May	1022	45	3386	151
s. Tree Hill Charlie		d. Sheppard Farm's Blossom					
Southampton A. Maid	Sr2	95	May	1056	49	3316	154
s. Holliknoll Maxim Alert		d. Southampton Maxim's Maid					
Southampton M. Agnes	Jr2	66	May	1051	46	2137	97
s. Southampton Maxim		d. Burkeville G. F. King's Alice					
Southampton Maxim's Delight	Jr2	287	May	615	33	6501	342
Southampton Maxim's Hope	Jr2	287	May	526	27	6355	295
Southampton Maxim's Peg	Jr2	280	Apr	627	33	7288	351
Southampton M. Roxy	Jr2	284	May	641	33	7169	339

REID, J. B., BAIN RIDGE FARM, FRANCESTOWN, N. H.

**Bain Ridge Priscilla	5	247	May	844	40	9253	411
¶Bain Ridge Queen Adah	Sr2	75	May	1190	65	2981	159
¶Bain Ridge Queen Kathrine	Jr2	178	May	1040	59	6876	325
¶Bain Ridge Queen Faula	Sr2	186	May	1078	59	7535	360
¶Bain Ridge Roxanna	Jr2	151	May	970	55	5248	258
¶Bain Ridge Surprise	Sr2	198	May	1097	58	7487	354

§RHOADS, JEROME H., "RHOADSACRES," KIRKWOOD, PA. ARHT

*Victor's Viola of Rhoadsacres	Sr4	305	Mar	541	26	8124	356

§SAHM, CLARA M., LOS OLIVOS DAIRY, LOS OLIVOS, CALIF. ARHT

Los Olivos Loretta	Jr4	342	May	548	30	9772	467
*Rancho Valor's Blossom	9	218	May	831	38	7293	356

§SAHM, HOWARD, LOS OLIVOS DAIRY, LOS OLIVOS, CALIF. ARHT

Cloverdale Nifty W Nan	Jr3	168	May	801	44	5438	270
*Los Olivos Flora	6	201	May	883	56	7465	419
Los Olivos Florence	Jr4	254	May	414	23	6721	349
Los Olivos Florimella	Jr4	259	May	462	28	6571	393
*Los Olivos Lily	6	220	May	1158	48	10546	436
*Los Olivos Mariposa Lily	5	175	May	843	44	6340	305
*Rodolfo's Flossie of Los Olivos	6	177	May	854	43	6347	335
s. Ellwood's Royal Prince Rodolfo		d. Rancho Nicasio Roamer's Flo					

§SCHIERHOLZ, HARRY G., BURR OAK FARM, ROSELLE, ILL.

*Burr Oak Bonnie's Model	Jr3	191	May	1078	67	7664	438
Burr Oak Gally's Modelette	Jr2	142	May	994	49	5194	246
Ideal's Dandy Boy's Dot	Jr2	294	May	950	54	10728	540
Ideal's Pharaoh's Cherie	Sr3	305	Feb	123	6	10782	499
Ideal's Rancher's Fanny	Jr2	181	May	879	44	5835	260

§SCOTT, W. H. & BRIDGES, GORDON W., HUNTERDALE FARMS, FRANKLIN, VA. ARHT

Hunterdale Golden Edna	Jr2	262	May	739	38	7046	365
Hunterdale Golden Marie	Jr2	128	May	730	38	3534	201
Hunterdale Golden Pauline	Jr2	97	May	911	44	3036	143
Hunterdale Golden Roseta	Jr2	259	May	679	39	6480	348
Hunterdale Golden Sadie	Sr2	144	May	795	41	4135	217
Hunterdale Golden Springtime	Jr3	85	May	826	48	2571	143
Hunterdale Knight's Dale	Jr2	138	May	637	36	3407	174
Hunterdale Knight's Maid	Jr2	68	May	876	43	2058	105
s. Grassy Grove Maxim's Knight		d. Lucky Ace's Dairy Maid					
Hunterdale Master's Patience	Jr3	77	May	987	52	2679	134

SHORE, MARIE M., SHORE FARM, WINSTON-SALEM, N. C. ARHT

¶Crystal King's Blenda	5	304	May	605	39	7861	472
**¶Crystal King's Tilly	5	286	May	889	49	9748	504
**¶Noble Knight's Petunia	Jr4	251	May	743	47	7725	442
*¶Ogedanke's Hallie	7	365	Apr	83	4	13883	652
¶Quail Roost Golden Rosella	Jr2	365	May	215	13	7743	442
**¶Shore Farm Crystal Gem	Jr3	89	May	1056	52	3213	144
s. Quail Roost Crystal King		d. Maxim's Girl					
¶Shore Farm Marvel's Vonnie	Jr2	264	May	690	38	6360	316
¶Shore Farm Senor's Laura	Jr2	343	May	710	33	8393	368
¶Shore Farm Senor's Princess	Jr3	243	May	827	44	6869	363

SHORE, R. D., JR., SHORE FARM, WINSTON-SALEM, N. C. ARHT

**¶Crystal King's Marie	6	161	May	1311	60	7508	365
*¶Hanes' Pocahontas	Sr4	107	May	1438	67	5008	242
¶Shore Farm Lady Jubilee	Jr2	93	May	1115	54	3703	207
s. Quail Roost Master Max		d. King's Marvelous					
**¶Shore Farm Marvelous Lady	Sr3	102	May	1341	66	4754	218

§SISTERS OF THE PRECIOUS BLOOD, KNEIPP SPRINGS, ROME CITY, IND. ARHT

Collinwood Gabriel's Patty	Sr2	92	May	887	43	2702	138
s. Brooklandwood Dude		d. Collinwood King's Hopeful					
*Kneipp Spring C. Etta	Jr3	365	Feb	129	8	8867	444
Kneipp Spring C. Priss	Sr2	160	May	687	34	4261	212
Kneipp Spring King's Molly	Jr2	237	May	714	32	6168	292
Kneipp Spring Navarre's Addie	Jr3	22	May	779	34		
s. McDonald Farms B.B.Navarre		d. Kathmar's Levity Adela					
Kneipp Spring Navarre's Aneta	Jr2	61	May	1050	46	2062	90
s. McDonald Farms B.B.Navarre		d. Kneipp Spring C. Etta					
Kneipp Spring Navarre's Cosy	Jr2	269	Mar	579	34	6547	343
*Kneipp Spring Navarre's Dolly	Jr3	61	May	1282	56	2514	112
s. McDonald Farms B.B.Navarre		d. Kneipp Spring Perfect's Polly					
Kneipp Spring Navarre's Katie	Jr2	9	May	281	12		
s. McDonald Farms B.B.Navarre		d. Virmar's Dicta Belle					
*Kneipp Spring Patty	Sr3	305	Feb	183	10	8290	381
Shona Julia	Sr3	243	May	487	23	6276	319

SORDONI, ANDREW J., STERLING FARMS, HARVEY'S LAKE, PA. ARHT

**¶Sterling Belinda	11	174	May	1315	59	8268	378
Sterling C. Callie	Sr3	86	May	1134	59	3078	162
s. Count Sterling		d. Sterling Rosie					
¶Sterling Coralee	Jr3	212	May	986	50	7995	386
Sterling Cupid	Jr2	52	May	1226	61	2022	95
s. Sterling George		d. Sterling Amber					
*Sterling Dawn	Sr3	305	Apr	283	15	10711	505
**¶Sterling Dixie	5	305	Apr	633	40	12239	653
¶Sterling Dixie Lee	Jr2	305	May	854	52	10168	563
¶Sterling Elaine	Jr2	49	May	1088	56	1725	90
s. Hominy Hill Benefactor		d. Sterling Goldilocks					
Sterling Florasue	Sr2	305	Apr	450	30	8782	493
**¶Sterling Forget-me-not	5	182	May	1156	61	8176	397
Sterling Frances	5	174	May	852	42	6178	302
¶Sterling Glenda	Jr2	44	May	1372	70	1872	96
s. Hominy Hill Benefactor		d. Sterling Pinke					
**¶Sterling Goldilocks	Jr4	261	May	907	50	9967	503
¶Sterling Hazel	Jr2	134	Apr	735	38	3530	186
¶Sterling Jessie	Jr2	111	May	1092	52	4132	185
s. Hominy Hill Benefactor		d. Sterling Frances					
¶Sterling Joyce	Jr3	132	May	1252	60	6311	300
Sterling Libby	Jr2	305	May	443	27	7134	386
¶Sterling Maggie	Sr2	186	May	1240	60	8424	412
**¶Sterling Maid	7	305	Apr	650	29	16565	745
¶Sterling Mamie	Jr2	173	May	873	45	5292	260
Sterling Milkmaid	Sr3	124	May	749	39	3171	159
**¶Sterling Patty	6	220	May	708	42	7163	423
**¶Sterling Peg	6	182	May	1267	60	8598	391
¶Sterling Pet Lady	Jr2	47	May	1182	55	1771	83
s. Sterling George		d. Sterling Tilly					
Sterling Pinke	10	120	May	1290	62	5150	261
Sterling Rudy	Jr2	305	May	17	1	7146	368
**¶Sterling's Antienira	9	254	May	1465	60	15333	632
Sterling's Bunny	Jr2	305	Apr	524	26	9341	468
¶Sterling's Echo	Sr2	261	May	827	45	8173	423
Sterling's Fancy	Sr2	305	Apr	366	21	7987	434
¶Sterling's Fawn	Jr3	31	May	1476	85		
s. Hominy Hill Benefactor		d. Sterling Joy					
Sterling's Gay Lady	Jr2	92	May	1196	59	3502	179
s. Hominy Hill Benefactor		d. Sterling Peg					
¶Sterling's Happy	Jr2	288	May	739	47	7994	439
Sterling Stella	Jr2	52	May	686	36	1180	60
s. Sterling George		d. Sterling Ann Lucy					
¶Sterling Vernalee	Jr2	156	May	866	40	5280	256
¶Sterling Zora	Jr2	212	May	1200	49	9179	383

§SPENCER, FRANK E., SPENCER FARM, CHARDON, OHIO. ARHT

*Spencer Farm Dark Beauty	9	94	Apr	880	37	3212	159
*Spencer Farm Noble Paula G.	6	356	Mar	448	26	9256	465
Spencer Farm Paula G 2d	Jr3	194	Apr	501	28	4499	250
*Spencer Farm Supreme Paula G.	Jr4	204	Apr	691	31	6177	265

§SPENCER, ROY E., SPENCER FARM, CHARDON, OHIO. ARHT

*Spencer Farm Noble Dinah	6	211	Apr	646	29	6334	286
*Spencer Farm Noble Rosy	5	39	Apr	1014	50	1345	66
s. Crocker Farms Noble		d. Spencer Farm R. D. Rosy					
*Spencer Farm Supreme Dinah	Sr4	168	Apr	703	32	5313	249
Spencer Farm Supreme Zara	Jr3	23	Oct	751	38		
s. McDonald Farms Supreme Kid		d. Spencer Farm Zara J.					

§STEINER, KARIN, FORD'S LANDING, MILLINGTON, MD. ARHT

*Blakeford Mermaid	8	101	May	1303	61	4249	199
*Ford's Landing Belle	Sr3	259	May	565	25	5990	288
*Ford's Landing Daphne	Jr4	86	May	1302	54	3735	155
s. Ford's Landing Lord Jeffrey		d. Churn Creek's Daffodil					
*Ford's Landing Margaret Rose	5	133	May	1081	43	5431	201
*Ford's Landing Margot	Jr3	97	May	1100	45	3820	142
s. Blakeford Transformer		d. Ford's Landing Margaret Rose					
*Ford's Landing Merry Maid	Sr4	107	May	969	46	3880	152
s. Blakeford Luxor		d. Blakeford Mermaid					
*Ford's Landing Mistress Rose	Sr4	138	May	1063	44	5489	214
*Ford's Landing Pamela	Sr4	138	May	1120	55	5544	264
*Ford's Landing Peggy Anne	Jr3	32	May	1037	48	1069	49
s. Blakeford Tranquil's Prince		d. Ford's Landing Penelope					
*Ford's Landing Penelope	5	192	May	988	44	7420	335
Ford's Landing Princess	Jr2	365	Jan	32	1	7162	342
*Ford's Landing Sally Lou	5	32	May	1370	70	1405	72
s. Blakeford Formidable		d. Sadie of Cedar Point					
*Pri-Acqua's Merry Lora	6	278	Apr	705	40	8836	409

§STILLMAN, CHAUNCEY, "BEAULEA GUERNSEYS," AMENIA, N. Y.

Beaulea Footprint's Patricia	Jr2	254	May	665	45	6229	325
Beaulea Footprint's Pauline	Sr2	254	May	922	52	7965	393
Beaulea Footprint's Sharon	Sr2	260	Apr	783	43	7458	358
Beaulea Levity's Goldilocks	Sr2	303	Apr	668	35	8482	458
*Beaulea Levity's Haughty	Jr3	71	May	1397	57	3251	145
s. Sterlingold Levity's Royal		d. Foremost Mandate's Hawthorn					
Beaulea Levity's Hortense	Sr2	263	May	627	42	5979	366
Beaulea Levity's Rella	Sr2	188	May	879	47	6012	318
Beaulea Levity's Rose	Jr2	82	May	1078	55	2874	140
s. Sterlingold Levity's Royal		d. Great Elm His Rosamond					
*Beaulea Starlight Alba	6	104	May	1405	68	4902	240
Beaulea Valor's Arline	Sr3	208	May	737	34	6759	298
*Beaulea Valor's Danice	5	73	May	1144	59	2617	144
s. Foremost Royal Valor 22nd		d. Anne of Brookmoor					
Beaulea Valor's Diamond Nan	Sr4	151	May	961	45	5471	261
Beaulea Valor's Flirt	Jr4	280	Apr	645	32	8550	402
*Beaulea Valor's Moonlight	Sr3	155	May	1037	49	5604	281
*Beaulea Valor's Prestine	Sr4	177	May	1212	58	7585	345
*Beaulea Valor's Prudence	Sr3	182	May	1083	51	7875	338
*Beaulea Valor's Quotus	Sr3	305	Apr	345	17	9503	453
Beaulea Valor's Rena	Jr3	239	Apr	705	36	7956	390
*Ben Tulloch Daisy-Bel	Sr3	186	May	953	46	7574	367
*Ben Tulloch J.Maytime	Jr3	81	May	1026	56	2760	138
s. McDonald Farms Juvenile		d. Edgewood Belfast's Mayflower					
*Ben Tulloch Lucybel	Jr3	230	Apr	585	34	6348	331
*Ben Tulloch Maribel	Jr3	212	Apr	681	38	6008	310
Damian Chattoren	Jr2	187	May	890	47	5580	270
Damian Ruliner	Jr2	261	May	543	36	5389	318
*Foremost Footprint's Rasche	Sr4	159	May	898	54	4999	265
*Great Elm C.Arletta	7	183	Apr	1349	60	9426	406
*Great Elm His Rosamond	7	169	May	1126	51	6835	313
Green Meads Countess Darleen	Jr2	116	May	797	38	2921	129
*Greyholme Merry Paula	10	176	May	898	50	5382	276
*Greyholme Merry Priscilla	7	176	May	1296	60	8247	386
*Hendershore Coronet	5	64	May	1384	84	2814	154
s. Green Meads Alma's Vindicator		d. Contentment's Folly					
*Howland General's Nancy	Jr3	241	May	614	38	6558	316
*Law-Will Royal Blythe	7	106	May	1212	57	4376	193
*Peckhurst Evelyn	7	83	May	1383	61	3787	187
s. Foremost Eminent Lad		d. B. R. Eva of Maple Shade					
*Rockmere's Nancy	9	149	May	1224	48	6239	277
Silver Forest Royal Folly	Sr3	228	May	959	50	9094	392
*Vassar's Rita	8	201	May	1109	61	8197	410

§STROUD, CRAWFORD, STROUDCREST GUERNSEY FARM, RICHBURG, S. C. ARHT

Stroudcrest Improver's Duchess	5	117	May	1307	44	5324	223
s. Quail Roost Improver		d. Gino's Dollanna					
*Stroudcrest Rose Kitty	Sr3	138	May	886	42	4836	254
s. Quail Roost Rose Prince		d. Stroudcrest Maxian Kitty					

§STROUD, WADE H., STROUDCREST GUERNSEY FARM, RICHBURG, S. C. ARHT

Prince's Roena	Jr3	107	Apr	921	50	3538	181
Stroudcrest Kate's Rose	Jr3	151	May	1008	43	5582	277
Stroudcrest Magnet's Hope	Sr2	73	May	1191	49	2770	124
s. Quail Roost Rose Magnet		d. Stroudcrest Piper's Hopeful					
Stroudcrest Magnet's Moon	Jr3	102	May	942	38	3513	166
s. Quail Roost Rose Magnet		d. Stroudcrest Silver Moon					
Stroudcrest Piper's Dorosa	Jr3	110	May	1087	39	4132	177
s. Klondike Piper		d. Stroudcrest Dorosa					

§SWITZER, P. K., CROSS ARROWS FARM, UNION, S. C. ARHT

Burkeville Stock Farm Vick	Sr4	317	May	451	25	6135	301
Dudley's Maggie	Sr4	286	May	246	13	4950	233
Prim Dudley's Maiden	5	308	May	242	12	5024	233

§SWITZER, P. K. & JAMES L., CROSS ARROWS FARM, UNION, S. C. ARHT

Archdale Hollimaxim Annie Lee	Jr2	254	May	359	19	4472	229
Joander Farms Dorothy	6	46	May	1072	53	1604	80
s. Bournedale Maxim's Diamond		d. Fairlawn Glorianna					
Lillian of Hamilton Echo	Jr4	305	May	51	3	5017	231
Masterful's Poppy	Jr2	163	May	590	29	3526	146
Pleasant View Fern Cricket	Jr2	221	May	416	21	4143	198
Pleasant View Nestor's Trixie	Jr2	185	May	492	26	3906	185
Robinlawn Nero's Needle	#Jr4	273	May	70	4	4955	267
Vogue's Josie of Garden Creek	5	170	May	725	43	4534	215
Zimalcrest Dina	#Sr3	342	Apr	95	7	5461	261

TARBELL, GAGE E., EST., TARBELL GUERNSEY FARMS, SMITHVILLE FLATS, N. Y.

*Tarbell Bright Babette	5	214	May	1170	56	10419	523
Tarbell Champion Anemone	Jr2	327	May	838	45	9945	482
¶Tarbell Champion Azalea	Sr3	240	May	931	44	8032	370
¶Tarbell Champion Caroline	Jr3	208	May	1198	51	8980	409
Tarbell Champion Dewdrop	Jr2	227	May	737	43	5993	308
Tarbell Champion Estrella	Jr3	211	May	772	41	6699	325
Tarbell Champion Heather	Jr2	162	May	965	43	5415	255
Tarbell Champion Winona	Jr2	72	May	1226	62	2885	137
s. Tarbell Farms Double Champion		d. Tarbell Farms Royal Willa					
*¶Tarbell Gallant Buttercup	Sr4	197	May	1464	70	10244	458
¶Tarbell Gallant Emerald	Sr4	243	Apr	615	33	7153	390
Tarbell Gallant Fanita	Jr2	245	May	907	51	7726	383
¶Tarbell Gallant Larch	Sr4	240	May	1078	53	10706	486
Tarbell Gallant Lavender	Jr2	305	Apr	345	19	7914	412
*Tarbell Gallant Laverne	6	194	May	1318	74	8927	440
¶Tarbell Gallant Lucretia	Jr2	226	May	1052	52	8006	366
*Tarbell Gallant Melody	Sr3	305	Apr	382	20	9253	421
Tarbell Gallant Mona Lisa	Jr2	305	Jun	24	1	8176	379
Tarbell Gallant Pansy	Jr2	256	May	847	46	7679	369
Tarbell Gallant Victorine	Jr2	233	May	780	38	6408	291
¶Tarbell Golden Elegance	Jr3	208	May	1151	53	8501	372
Tarbell Kel Dandelion	Jr2	232	May	875	42	7203	358
¶Tarbell P.B.Bettina	Sr2	120	May	896	51	4218	221
Tarbell P.B.Valeska	Sr2	339	May	699	45	9663	474
*Tarbell Peerless Jacquelin	6	194	May	1297	68	8854	388
Tarbell Peerless Winsome	6	139	May	1243	61	6153	294
**¶Tarbell Princess Ruby	Sr4	269	May	1367	56	13842	565
Tarbell Queen Balsam	Jr2	179	May	723	41	5125	271
Tarbell Queen Florovale	Jr3	205	May	951	53	7298	374
Tarbell Queen Gidonia	Jr2	122	May	913	51	4097	198
Tarbell Queen Rosalind	Jr2	43	Apr	907	43	1230	61
s. Woodacres Supreme King		d. Tarbell Champion Rosalind					
Tarbell Queen Siren	Jr2	248	May	870	55	7056	377
Tarbell Queen Ulika	Jr3	179	May	811	45	5756	271
¶Tarbell Romulus Annabella	Jr2	249	May	800	42	7589	373
Tarbell Romulus' Barbara	Jr3	234	May	606	33	6696	335
¶Tarbell Romulus Buttercup	Jr2	274	May	952	51	9470	470
Tarbell Romulus Butter Maiden	Jr2	141	May	924	54	4611	216
¶Tarbell Romulus Harmony	Jr2	255	May	905	47	7716	361
Tarbell Romulus Harriet	Sr2	275	Apr	752	37	7451	342
Tarbell Romulus Kay	Jr2	351	May	592	36	8752	427
*Tarbell Romulus Lassie	Sr3	100	May	1625	79	5038	223
s. Coldspring's Romulus' Anchor		d. Tarbell Radiant Lassie					
Tarbell Romulus' Lucette	Sr2	163	May	801	42	4700	244
Tarbell Romulus Margold	Sr3	157	May	854	49	5185	256
Tarbell Romulus Mercedes	Jr2	243	May	595	40	5557	311
Tarbell Romulus Rhea Mitzi	Jr2	115	May	1055	62	4368	216
Tarbell Royalist Loneen	Jr2	248	Apr	657	35	6568	325
Tarbell Valroyal Babette	Jr2	127	May	1137	57	4847	218
¶Tarbell Valroyal Blossom	Sr2	93	May	1352	72	4214	198
s. Tarbell Gallant Valroyal		d. Tarbell Farms Noble Blossom					
¶Tarbell Valroyal Caroline	Jr2	259	May	891	47	7930	364
Tarbell Valroyal Emilia	Jr2	245	May	870	51	7756	358
Tarbell Valroyal Eula	Jr2	232	May	652	42	5798	301
¶Tarbell Valroyal Victoria	Jr2	257	May	936	54	8254	444

§TARBELL, SWIFT & WIGHTMAN, ALICE K., TARBELL GUERNSEY FARMS, SMITHVILLE FLATS, N. Y.

Tarbell Royalist Glencannon	Jr2	110	May	1289	63	4728	216

§TAYLOR, WILLIAM S., OLD TOWN FARM, PETERBOROUGH, N. H. ARHT

Beaulea Levity Rhoda	Sr3	118	May	873	45	4122	222
Fawn of Old Town Farm	Jr2	79	May	953	48	2543	126
s. Rockingham Starboy		d. Craney View Promise					
Flagstones Betty	Jr3	79	May	1158	55	3242	162
s. Langwater Darius		d. Flagstones Alice					
Hood Kroft Agnes Lady	Jr3	107	May	947	48	3841	202
Noel of Old Town Farm	Jr3	131	May	946	49	4381	232
s. Green Meads Noble		d. Craney View Promise					
Prince's Patricia Queen	8	111	May	1531	77	5559	277
Westfield Sampson's Sunmist	Jr3	46	May	1273	60	1808	86
s. Groton House Caesar's Sampson		d. Westfield Golden Sundown					

THAYER, A. D., GWYNLLAN FARM, GWYNEDD VALLEY, PA. ARHT

¶Gwynllan H.Cloud	Jr2	169	May	1113	59	7341	346
¶Gwynllan Hermit's Janett	Jr3	365	May	107	5	10839	507
*Gwynllan Hermit's Jewel	6	73	May	1665	64	4010	162
s. Fairlawn H.Hermit		d. Flying Hill Country Jewel					
*Gwynllan Hermit's Lu	Sr4	7	Mar	331	17		
s. Fairlawn H.Hermit		d. Gwynllan Perfection's Lulu					
¶Gwynllan Hermit's Verda	Jr2	140	May	1069	45	5296	233
Gwynllan High Beth	Jr2	120	May	847	40	3805	175
¶Gwynllan High Betha	Sr2	128	May	1185	50	5391	223
¶Gwynllan High Clara	Jr3	322	May	633	36	9889	453
Gwynllan High Gracene	Jr2	61	May	1089	40	2218	87
s. Caumsett High Boy		d. Gwynllan Hermit's Gracene					
¶Gwynllan High Janett	Sr2	337	May	998	50	12765	588
*Gwynllan High Jean	Sr4	120	May	1311	53	5623	247
Gwynllan High Merryann	Jr3	365	Apr	366	20	10908	513
*Gwynllan High Princessa	Jr4	120	May	1336	53	6317	264
¶Gwynllan H.Levity	Sr2	246	May	907	41	8348	380
*Gwynllan Jean	9	76	Apr	1395	67	3564	161
¶Gwynllan Vagabond Clara	Jr3	295	May	951	43	10774	494
¶Gwynllan Vagabond Clare	Jr2	234	May	1148	45	9975	388
¶Gwynllan Vagabond Jewel	Sr2	198	May	1107	41	8633	337
¶Gwynllan Vagabond Vangeline	Sr2	260	May	862	43	8762	436
¶Gwynllan V.Eastern Emerald	Sr2	264	May	798	38	8855	435
Osborne Hill Baron's Kitty	Jr4	52	May	1177	58	2010	99
s. Hominy Hill Baron		d. Ratcliffe Manor Kay					
¶Witchwood J.Lovely	Jr2	152	May	872	38	5339	227

§THWING, WALTER E., GOLDEN HERD FARM, WILTON, CONN. ARHT

*Donniebrook's Isolde	8	305	Apr	336	20	8705	487

§TURNER & DUVALL, CALDER FARM, PARKTON, MD.

Calder Farm Jed's Linda	Jr3	194	May	564	22	4175	188
Calder Farm M.King's Joy	Jr3	194	May	747	37	4783	219
Calder Farm Speckles	Sr3	229	May	504	25	4835	223

§VOGT, H. F., SUNNY DALE FARM, WAUKESHA, WIS.

Sunny Dale Alice	Sr3	242	May	741	34	8458	339
*Sunny Dale Levity Rose	Sr3	239	May	1176	55	9661	408
Sunny Dale Opaline	Jr3	268	May	961	49	10162	443

WALKER, M. W., WALKER'S CLOVERLAND DAIRY, ALEXANDRIA, LA.

¶Curtiss Candy Proud Barbara	Sr2	365	May	429	26	9694	532
¶Primrose Farm Patrick's Paddy	Jr2	305	Mar	208	11	7850	385
¶Primrose Levity Goldie	Sr2	365	Apr	405	20	11129	516
¶Walker Farms Vim's Pocahontas	#Sr4	267	Jan	220	14	7268	365

WARD, CARROLL L., JR., LAY LAINE GUERNSEY FARM, GOLDENROD, FLA. ARHT

¶Beauty's Noble B-Cup	6	72	May	867	37	2056	87
s. Raiford's Noblest Knight		d. Crouch Butterfat Beauty					
¶Bonnie's Supreme Belle	Jr3	128	May	1144	57	5186	224
s. Brays Island Bon-Ton's Supreme		d. Beauty's Gay Bonnie					
¶Cupid's Supreme Christine	Jr4	32	May	1341	64	1388	67
s. Brays Island Bon-Ton's Supreme		d. Kitty's Knight's Cupid					
¶Doris Gay Darlene	Sr4	197	May	260	11	4559	197
¶Doris Noble Deloris	6	229	May	594	26	7418	346
¶Helen's Gay Hilda	Jr4	116	May	779	34	3599	151
¶Lakemont I Am Mable	Jr2	157	May	457	18	2819	116

¶Lakemont I Am Melba	Jr3	248	May	535	28	6034	274
*¶Lakemont Judy's Dimple	Jr4	197	May	572	31	5560	296
¶Lakemont Judy's Eleanor	Jr2	140	May	873	42	4143	192
¶Lakemont Judy's Marion	Sr2	51	May	1046	52	1677	83
s. Riegeldale Emory's Judicator		d. Greenhutch Marion					
¶Lakemont Judy's Sunbeam	Jr2	144	May	685	29	3603	204
¶Lakemont Konover's Pat	Jr2	90	May	890	41	2732	123
s. Klondike Konover		d. Lakemont Majesty Woman					
¶Lakemont Majesty's Minnie	Jr2	305	May	351	19	7412	355
¶Lakemont Maxim's Hanie	Jr2	303	May	568	31	7295	363
¶Lakemont Maxim's Omelia	Sr2	296	May	647	28	7296	309
*¶Lakemont Maxim's Pet	Sr3	276	May	583	33	8145	405
¶Lakemont Peter's Girl	Jr2	298	May	754	37	9872	474
¶Lakemont Prince's Josephine	Jr2	145	May	1020	43	5273	246
¶Lakemont Prince's Maiden	Jr2	134	May	917	42	4242	189
s. Lakemont Anthony's Prince		d. Lakemont Valiant Maid					
¶Lakemont Prince's Trixie	Sr3	273	May	678	34	7477	373
¶Lakemont Royal Favorite	Jr2	111	May	781	35	2918	130
¶Lakemont Sequel Lea	Sr2	279	May	308	18	6450	289
¶Lilydale's Gay Lila	Jr4	198	May	563	30	5317	262
*¶Resolute's Elsie May	10	78	May	1549	57	3886	145
s. Fairwold Conveyer's Resolute		d. Chief's Victor's Bettie					
¶Rilma Mae of Hollywood	Jr4	226	May	553	23	6021	245
¶Sunbeam's Royal Starlight	Sr2	201	May	877	35	6335	275
¶Sunshine's Supreme Sunlight	Jr3	219	May	1082	46	8629	366
¶Supreme B-Cup's Ideal	Sr3	244	May	974	42	8137	349

§WENGER, RUSSELL J., VALLEY SET FARM, GOSHEN, IND. ARHT

*Lucky's Ella of Hickory Grove	6	275	Apr	708	43	10221	545
Valley Set M.Louise	Jr2	49	Apr	936	45	1518	66
s. Gardenville Charity's Master		d. Valley Set's Squire's Jane					
Valley Set M.Rosabell	Jr2	47	Apr	1005	39	1517	69
s. Gardenville Charity's Master		d. Valley Set Rosalea					
Valley Set M.Sadie	Jr2	38	Apr	1204	42	1433	53
s. Gardenville Charity's Master		d. Valley Set Timothy's Sadie					
*Valley Set S.Christmas Cheer	8	120	Apr	1334	67	5594	265
Valley Set Tim's Majorie	Sr2	228	Apr	405	21	4977	232
*Valley Set T.Jeanette	6	135	Apr	1181	56	6087	298
*Valley Set T.Nola	Sr3	365	Mar	443	27	11554	576
*Valley Set T.Patsy	5	330	Apr	672	38	11312	546
*Valley Set T.Primrose	5	360	Apr	338	17	9494	431
Valley Set T.Tulip	Sr3	365	Mar	16	1	9728	457

WENGER, RUSSELL J. & CARLTON J., VALLEY SET FARM, GOSHEN, IND. ARHT

Gray Haven Rose Poppy	Sr2	201	Apr	724	35	5154	226
Lauxmont Financier's Revenue	Sr2	92	Apr	1217	52	3994	183
Valley Set Tim's Patty	Sr2	365	Apr	48	2	8665	429

§WENGER, RUSSELL J. & RONALD E., VALLEY SET FARM, GOSHEN, IND. ARHT

Valley Set Tim's Pansy	Jr2	144	Apr	734	35	4165	184
s. Valley Set Timothy		d. Welcome-In Chum's May Violet					

§WHITESIDE, JULIA A., RICHBURG, S. C. ARHT

Major's Lady Ruthie	5	120	Apr	738	33	3268	141
Prince's Vicky May	Sr3	112	May	950	36	3899	178
s. Quail Roost Rose Prince		d. Piper's Vicky					

§WILLIS, J. L., CAROLINA FARM, CLIO, S. C. ARHT

Carolina Adonis Fanny	Jr3	292	May	270	16	3895	219
Carolina Daffy	Jr3	252	May	392	22	4189	226
Carolina Maxim Annette	Jr3	212	May	527	27	4370	216
Deacon's Gilda 2d	Jr2	194	May	247	11	2168	119
*Huntland Maxim Ann	Jr3	111	May	731	38	2735	127
Redbow Bea Line Leader	5	102	May	925	45	2947	109
s. Gill Kirk		d. Kirk's Gay Annie					
Redbow Boutcross Blossom	#Sr3	296	May	174	7	5010	242
Sowell Maxine	Jr2	234	May	683	31	4673	208

§WILLIS, JIMMY K., CAROLINA FARM, CLIO, S. C. ARHT

Carolina Flossy's Viola	Jr2	246	May	421	25	3430	176
Carolina Hollivista Rosetta	Jr4	162	May	680	29	4305	188
Carolina Hollivista Silvia	Jr3	162	May	497	21	3188	154

§WILSON, FRANCIS E., CATH-MAR FARM, SOUTH LEE, MASS. ARHT

Brookdell Peerless Corinne	Jr2	234	Apr	708	35	6402	314
Brookdell Peerless Deodora	Jr3	165	Apr	921	45	5759	277
Brookdell Peerless Lass	Jr3	211	Apr	845	50	7120	416
*Brookdell Peerless Nell	Jr3	146	Apr	1010	53	5356	266
*Brookdell Sparkle	Jr4	89	Apr	1251	61	3831	190
s. Wyebrook Imperial		d. Brookdell Hilite					
Cath-Mar Zella	Jr2	67	Apr	966	42	2275	100
s. Coronation Amber		d. Old Homestead A.Betsey					
*Clearview Farms Royal Bridget	Jr3	127	Apr	1035	58	5240	264
*Old Homestead A.Betsey	7	143	Apr	1044	49	5619	272

§WORTHINGTONS, INCORPORATED, JACKSON, MISS. ARHT

*Arden Colfax Tricksey	Jr4	255	May	592	31	5754	286
*Clearbranch Shaw Lena	Sr4	226	May	340	18	3662	180
*Clear Springs' Honor's Judy	Sr4	283	Apr	726	34	7314	316
*Dairy Pride's Charm of Cedarow	Sr4	142	May	934	48	4404	219
*Dinsmore Royal Wilda	6	152	May	908	41	4831	230
Fawncrest Pamela	Jr3	365	Apr	65	3	7229	360
*Forward Chum's Anna	Jr4	210	May	903	34	7015	266
*Hamburst Danny Boy's Dola	Jr4	223	May	664	38	5130	282
*Hunterdale Knight's Sadiette	Sr4	183	May	978	48	5794	290
*McDonald Farms Her Marjorie	5	240	May	342	14	4902	204
*Mo-La-Jac Virginian's Harmony	5	66	May	1135	50	2527	112
s. Riegeldale Emory's Virginian		d. Mo-La-Jac King's Hazel					
*Nutshell King's Dot	Jr4	269	May	607	28	5750	278
*Starr Farm Bonnie Bee	5	206	May	972	46	6572	300
*Starr Farm Donna Bethel	Sr4	187	May	712	35	4565	221
*Starr Farm Donna Lucky	5	154	May	1036	47	5514	251
*Starr Farm Donna Rae	Sr4	172	May	981	44	5910	260
*Starr Farm Donna So So	5	109	May	1022	50	3805	202
*Starr Farm Donna Sue	Sr4	246	May	814	37	6921	289
*Starr Farm Lucky Bea	6	246	May	584	32	5879	342
*Starr Farm Miss Flora	Sr4	112	May	990	38	3827	152
*Starr Farm Miss Lorna	Sr3	365	Apr	56	3	8663	432
*Starr Farm Miss Molly	5	339	May	483	24	6452	306
*Starr Farm Miss Queen	5	124	May	1054	47	4413	190
*Starr Farm Queen Wanda	Sr3	305	Apr	309	17	6083	267
*Starr Farm Queen Winnie	Jr4	86	May	1334	53	3755	153
*Sunnymede Imperial's Rosie	Jr4	128	May	1029	45	4846	219
*Winkler Farms Chum's Bertha	Sr4	141	May	1079	41	6172	226
*Winkler Farms Chum's Gina	Sr3	365	May	534	24	8305	374
*Winkler Farms Chum's Liza	Sr4	283	May	587	25	6301	244
*Winkler Farms Chum's Onah	Sr4	109	May	1114	42	4399	185
*Winkler Farms Chum's Pam	Sr4	265	May	540	26	4910	254
Winkler Farms Cinderella	Sr3	349	May	351	19	6834	310
Winkler Farms Delora	Jr3	365	Apr	421	22	7630	361
*Winkler Farm's Emma Lou	Jr4	197	May	1052	45	6667	276
Winkler Farms Pride's Queen	Sr3	365	May	61	2	10392	420
*Winkler Farms Redwing	Jr4	280	May	693	30	7090	308
Worthingtons' Fashionable Sue	Jr3	45	May	1111	44	1568	62
s. Klondike Premost Fashioner		d. Clear Springs' Honor's Judy					
Worthingtons Maxim's Sadie	Jr2	304	May	581	35	5987	326
Worthingtons' Monopoly's Beth	Jr2	296	May	555	30	5136	270

§ZORNOW, THEO A. & THEO. J., PITTSFORD FARMS, PITTSFORD, N. Y.

*Benton's Excellence Phlox	Sr4	53	May	1302	52	2231	89
s. McDonald Farms His Excellence		d. Benton's Panchita					
*Foremost Valor's Design	Sr4	104	May	1115	54	3955	200
s. Foremost Royal Valor 24th		d. Strongheart's Design					
*Gardenville H.Elizabeth	5	149	May	846	46	5585	275
*Gardenville King's Adaline	5	296	May	606	31	8404	427
*Howland Nobleman Jeroma	#7	331	Mar	329	21	8717	480
*Ideal's Risbecq's Norma	Sr4	305	Apr	273	16	8089	401
Nodrog Redemption	Jr3	309	May	551	28	8177	346
Pittsford Farms Chief's Laura	Jr2	192	May	830	39	5372	242
*Pittsford Farms Gondalette	Sr3	290	May	595	29	7100	320
Pittsford Farms Jeroma Katrina	Sr2	221	May	792	48	7108	382
Pittsford Farms Kay Rose Costa	Sr2	207	May	776	43	5335	270
Pittsford Farms Keystone Roma	Jr2	189	May	839	45	5384	268
Pittsford Farms Knight's Gonda	Jr3	172	May	863	41	5436	253
*Pittsford Farms Knight's Lady	Sr3	73	May	1119	60	2807	152
s. Howland Noble Knight		d. Fortunate's Pink Lady					
Pittsford Farms Knight's Marvel	Jr2	73	May	1022	46	2296	104
s. Howland Noble Knight		d. Mill Creek's Mariella					
Pittsford Farms Liz	Jr2	187	May	869	45	5583	259
Pittsford Farms Manitoba's Roa	Jr2	271	May	663	29	6304	277
Pittsford Farms Margie Kerline	Sr2	217	Apr	587	31	5135	230
Pittsford Farms Primrose Katie	Jr2	271	May	728	32	6848	286
Pittsford Farms Romanella	Sr4	305	May	380	22	8223	431
Pittsford Farms Rosella	Sr4	85	May	1267	53	3520	149
s. Open Hearth Cherry's Chief		d. Royal's Rosella					
Prince Laddie's Snow Drop	7	205	May	1078	55	7420	396
*Windwood Chief Glamour	8	104	May	708	33	3656	184
s. Green Meads Willow Chief		d. Girl of Greenbank					

APPROVED HERD IMPROVEMENT RECORDS

EXPLANATION OF SYMBOLS

* Indicates Reentry.

¶ Indicates a record on three times a day milking.

C following Days in Milk indicates that calving requirements were met.

§ Before a Breeder's name, indicates all cows milked twice daily.

No symbol appears before the cow's name if milked twice daily.

OWNER AND RECORD	Age	Days In Milk	Total Number Milkings	Lbs. Milk	Lbs. B. Fat
§AARONSON, GEORGE G., LOCUST HILL FARM, COLUMBUS, N. J.					
Brian Boru King's Betty	6	305	610	9343	408
s. Fra-Mar Farm King		d. Brian Boru Countryman's Borie			
Brookmead's Water Lily Girl	5	303	606	10035	451
s. Langwater Dueller		d. Brookmead's Water Witch			
Commentator's Dimorphotheca	9	305	610	7816	332
s. Fairlawn Commentator		d. Premier's Dimorphotheca			
Czar's Mazurka	6	298	596	6470	338
s. Woodacres Royal Czar		d. Chenar's Mazurka			
Inspiror Betty of Locust Hill	Sr4	305	610	9705	449
s. McDonald Farms Inspiror		d. Premier's Betty of Locust Hill			
Inspiror's Mefalda of L.H.	6	305	610	8878	445
s. McDonald Farms Inspiror		d. Mefalda of Locust Hill			
§AARONSON, GEORGE G., JR., LOCUST HILL FARM, COLUMBUS, N. J.					
C.C's Violet of Locust Lane	Sr4	305	610	7874	363
s. Chelly's Contemptible		d. Bondwick K's Quoexin Violet			

$AARONSON, WILLIAM M., LOCUST HILL FARM, COLUMBUS, N. J.
Inspiror's Buttercup 6 305 610 6915 377
s. McDonald Farms Inspiror d. Buttercup of Locust Hill

$ABKE, PAUL & HARMS, H. H., HAR-BER FARM, GRAND RAPIDS, OHIO
Russell Lea Free Lora 5 272C 544 6869 268
s. Franchester Free Steadfast d. Aigler Farm Freida

$ADAMS, C. N. & SONS, HIGHLAND FARM, MANKATO, MINN.
*Highlands' Queen Adele 6 302C 604 11341 565
s. Mulhocaway Governor Marcus d. Highlands' Royal Queen

$AHLSTROM, ESTON H., BEAOLE GUERNSEY FARM, GRANTS PASS, OREGON
Beaole King's Maggie Jr4 305 610 10089 523
s. Francil Western King d. Beaole Roney Mabel
Loumorlen Dandy Lorna 13 305 610 9833 411
s. Roamer's Jim Dandy d. Linda of El Verano

$ALEXANDER, RAY H., SUNNYSIDE FARM, UNION SPRINGS, N. Y.
*Sunnyside Select Blanchflower Jr3 305C 610 7942 373
s. McDonald Farms King Select d. Sunnyside Bridesmaid

$ALLISON, W. E., TUPELO FARM, COLUMBIA, S. C.
Defender's Mary of Tupelo Sr4 299 598 7287 308
s. Sunshine's Lucky Defender d. Sonny Boy's Royal Mary
*Tupelo's Raymost Rose 5 365 730 10128 473
s. Clear View Arthur's King d. Portia of Shannon Farm

$ALLUMBAUGH, H. R., HOLLYLAWN ACRES, EUGENE, OREGON
*Hollylawn's Victory Catherine Jr4 248 596 4258 155
s. Hollylawn's Victory Major d. Hollylawn's Victory Columbine

$ANDERSON, DALE W., SAINT JOHNS, MICH.
King's Lotty Lou Jr3 365 730 11250 597
s. Eth Mead Patricia's King d. Supreme's Kay Lotty

$ANDERSON, FLOYD J., SAINT JOHNS, MICH.
Illustrious Pet Kate Sr4 326 652 8173 458
s. Eth-Mead Illustrious d. Keith's Nina Pet

$ANTILLA, J. WILLIAM, THE ANTILLA FARMS, LONGVIEW, WASH.
Antilla Farms Amy Jr2 365 730 9513 424
s. Antilla Farms Lochinvar d. Amice of Chicona
*Antilla Farms Irish 8 365 730 11380 583
s. Rose's Darigold Homer d. Coal Creek Lassie

$APPLETON, FRANCIS R., JR., APPLETON FARMS, IPSWICH, MASS.
Appleton Farms Ella Jr2 365 730 10495 513
s. Elmwood Farms Leader's Knight d. Appleton Farms Edna

$ARNOLD, ALFRED & BEATRICE, MASHAMOQUET FARM, ABINGTON, CONN.
Cloverluck Countess Pandemonia Sr3 271 542 5890 302
s. Lea Lord Phoenician d. Cloverluck Pandora

$AUERBACH, BEATRICE F., AUERFARM, BLOOMFIELD, CONN.
Auer Andy's Ida Sr2 305 610 7902 322
s. Argilla Raggedy Andy d. Auer Model's Isabel
*Auer King's Corabelle Jr3 320 640 10123 444
s. Auer King's Majesty d. Auer G.M.Cordelia

$AUKEMA, OWEN, AUKEMA FARMS, SUSSEX, N. J.
Bessie Ann of Maple Ridge Farm 6 286 572 8311 366
s. Cloudy of Pine Grove Farm d. Pollyanna of Maple Ridge Farm

$BAKER, STANLEY, TWIN BIRCH FARM, LYNDONVILLE, N. Y.
*Cathedral Hope Rilma 10 365C 730 16681 833
s. Sir John Rilma d. Cathedral Sybil's Foxie

$BALLANTINE, ELIZABETH STEVENS, STONEHOUSE FARM, GLADSTONE, N. J.
*Stonehouse Bounty 2d Sr4 365 730 8250 384
s. Over The Grass Sirion d. Stonehouse Bounty
*Stonehouse Crisis 2d's Jane Sr4 305 610 8376 339
s. Stonybrook Hollistar's General d. Stonehouse Crisis 2d
*Stonehouse Mary F 6 305 610 8194 409
s. Over The Grass Sirion d. Stonehouse Gay

$BARTLETT, DANIEL E. & LARRY D., HERMITCROFT FARMS, FREDERICKTOWN, OHIO
*Hermitcroft Sea Bella Jr4 298 596 7170 345
s. Windale Corona Buoy d. Hermitcroft R. Bell

$BARTLETT, LARRY D., HERMITCROFT FARMS, FREDERICKTOWN, OHIO
Hermitcroft Levity Topsie Jr3 365C 730 8610 401
s. Wey Acres Levity Hermit d. Hermitcroft L. Topas

$BARTLETT, LARRY D. & LARRY D., JR., HERMITCROFT FARMS, FREDERICKTOWN, OHIO
Hermitcroft Levity Netta Jr3 272 544 3696 220
s. Wey Acres Levity Hermit d. Hermitcroft Sea Nescience

$BARTON, H. P. & KNIGGE, LLOYD, BARTON OAKS FARM, KENOSHA, WIS.
Guernsey Grove Judy Jr4 232 464 5847 291
s. Guernsey Grove Nobleman d. Guernsey Grove Starlet
L.F. Belle 5 305 610 8258 388
s. Noble Lad of Seymour d. Erda of Fern Hill

$BASSETT, WILLIAM B. K., STAR VALLEY FARM, POTTERSVILLE, N. J.
*Star Valley Carolina 9 365 730 15117 655
s. Orkney Carnation Dick d. Star Valley Congaree

$BATES, W. H. & BONNIE, ROCKGLEN FARM, CARTHAGE, MO.
Western Glow Fame's Lolita Jr2 305C 610 8838 376
s. Western Glow Royal Fame d. Bel Terra Lilly

$BAUER, ARTHUR, RED GATE FARM, CISSNA PARK, ILL.
Adair's King's Minuet Sr4 160 320 2759 134
s. Coronation King of Pine Manor d. Alfacrest's A. C. Phyllis

$BAUER, CALVIN, MAPLE LAWN GUERNSEY FARM, LODA, ILL.
Joyce's June Sr2 301C 602 7815 410
s. Hill View Vandal d. Chief's Joy's Joyce

$BEBB, DON, ELVON FARM, DIAMOND, OHIO
Elvon Catherine Jr2 305C 610 6558 353
s. Green Crest Levity Champ d. Elvon Frances

$BECKER, EDWARD, BRIDGEWATER FARM, DUNDAS, MINN.
Brandtjen's Mona 6 365 730 9809 531
s. Brandtjen's Beacon d. Brandtjen's Karen
Minnewashta Novena Jr4 365C 730 9045 415
s. Boulder Bridge Heroic d. Minnewashta Helen's Nora

$BEEBE FARM, INCORPORATED, WEST MANSFIELD, MASS.
*Aldrich Farm Secret Michelette Jr4 305C 610 6299 306
s. Green Meads Proud Secret d. Conrad's Michelle

$BEEBE, CHARLES PHILIP, EASTLEIGH FARMS, FRAMINGHAM CENTER, MASS.
Eastleigh Hilo Sr4 356 712 9813 473
s. Langwater Prediction d. Eastleigh Hildegarde
Eastleigh Mayfair 8 305C 610 7941 368
s. Eastleigh MacKinley d. Eastleigh Mabel
Grassland Hiwood Orpha 6 312C 624 8407 357
s. Grassland Quanqual Sequel d. Grassland Orpheus' Ethel

$BEEMAN, E. I. & HOAGLAND, G. R. & SON, CALIFIA FARM, LAFAYETTE, IND.
*Happyholme Valor's Beda 5 305C 610 7091 303
s. Foremost May Valor d. Rancho Nicasio Commend's Beda
*Raylee's Princess Maude 6 261C 522 6164 291
s. Kenfleur Marlene's King d. Maude's Beauty Girl

$BENDER, JAMES P. & HUGHETTA E., BELL-GATE FARM, COOPERSBURG, PA.
*Bell-Gate's Countess 7 232C 464 7049 327
s. NJES Strongheart Edna King d. Wood Brook Gardenius Patty

$BENEDICTINE FATHERS, FLYING HILL FARMS, READING, PA.
*Flying Hill Goodman's Dame Jr4 324 648 6195 337
s. Langwater Goodman d. Flying Hill Royal Damoselle
Flying Hill Grace's Triumph Jr2 345 690 7688 376
s. Riveredge Valdor's Laird d. Flying Hill Hearts' Grace
Flying Hill Lad's Freda Jr3 291 582 3736 203
s. Flying Hill Goodman Royal Lad d. Flying Hill Mystic Fay
Flying Hill Lady Heritage Jr2 225 450 4912 220
s. Riveredge Valdor's Laird d. Flying Hill Mistress Honoria
*Flying Hill Lady Yolinda Sr4 365 730 7913 465
s. Riveredge Valdor's Laird d. Flying Hill Mystic Maya
Flying Hill Yeoman's Ysola Jr2 305 610 5652 262
s. Gwynllan Yeoman d. Flying Hill Lady Yolinda

$BENGTSON, STANLEY C., BENGS-BEST RANCH, SEBASTOPOL, CALIF.
*Bengs-Best Superb's Imogene Sr4 365 730 11082 613
s. Rancho Nicasio Lad's Superb d. Roamer Anchor's Emma

$BEREA COLLEGE, BEREA, KY.
Berea Carthage Rose Jr2 365 730 8969 429
s. Challenger's Carthaginian d. Berea Meteor's Golden Fern

$BERGE, OLEY E., CORNER HILL GUERNSEY FARM, VALDERS, WIS.
Corner Hill Noble Freda Jr2 305C 610 4622 268
s. Wolfpen Nobleman d. Corner Hill Favorite
Corner Hill Noblegirl Jr2 305C 610 5975 286
s. Wolfpen Nobleman d. Corner Hill Buttergirl

$BERRY, RUTH & HARTLEY, HIGH HOLLOW FARMS, LANDGROVE, VT.
Ruleewen C. Patsy Sr2 279C 558 5419 334
s. Two Brooks Challenge d. Poniton Prince's Pansy
Ruleewen Pansy's Amaryllis Sr3 305C 610 7468 393
s. High Hollow Adventure d. Poniton Prince's Pansy

$BERTHOLF, W. H., GREEN PASTURES FARM, WICHITA, KANS.
Bertholf's F.A. Rose Sr4 305C 610 9670 500
s. Cooper's Fauntleroy d. Jo-Mar Fashioner's Augusta

BLANCHARD, MARY L. C., OPEN HEARTH FARMS, ONTARIO, N. Y.
*Open Hearth Chief's Julia 7 290C 580 8501 397
s. Green Meads Willow Chief d. Open Hearth Julia

$BOEHLE, W. O., BOEHLE'S GUERNSEY FARM, LAWRENCE, KANS.
*Boehle's Bab's Margie Sr3 305C 610 7127 396
s. Boehle's King's Africander d. Boehle's Queen's Dixie
*Boehle's Queen's Mary Jr4 305C 610 9088 493
s. Quail Roost King Beau's Maxim d. Boehle's Damsel's Pansy

$BOGGS, ROY K., DARI-DALE FARM, NEW PLYMOUTH, IDAHO
*Dari-Dale Ninette Jr3 305C 610 9240 431
s. Goldendale Royal d. Nina of Hagerman
Dari-Dale Phyllis Jr2 305C 610 6608 311
s. Westlynn Monarch's Indian d. Phonda of Alda
*Patsy's Rachel Ann Sr4 305C 610 9388 475
s. Nina's Duke of Hagerman d. Daisy's Patsy of Platzville
Westlynn Helen Jr2 305C 610 7535 379
s. Claudesta Phylman d. Westlynn Valor's Honesty

$BOLE, JOHN C., FELICITY FARM, MALVERN, PA.
Dunwalke Delhia Jr3 305C 610 8542 406
s. Hominy Hill Rex d. Shivers of Milestones
*Hunter's Elizabeth 10 299C 598 7256 309
s. Jobetty's Steadfast d. Lucille Rudy Sequel
Riveredge Valdor's Desire 6 256 512 3925 174
s. Riveredge Valdor d. Riveredge Levity Alicia
Spruce Lawn Marie Estelle Jr2 305C 610 7432 353
s. Liseter Victor d. Laurel Locks Estelle

$BONNY OAKS SCHOOL, BONNY OAKS FARM, CHATTANOOGA, TENN.
*Nina of Douglas Manor 9 305 610 6916 314
s. Alexander of Golden Arrow Farm d. Princess Lizzie of Thornwood

$BOUTON, M. C. & McKEE, O. A., KoKOSING GUERNSEY FARM, MOUNT VERNON, OHIO
*Eric's Althea of Brookdale 10 365 730 12492 549
s. Willow Brook's Eric d. Althea of Elgercon
*KoKosing's Pre Princess Sr3 365 730 8651 424
s. Sun-Blest Farms Predictor d. KoKosing's Susan Ann

$BRADFORD, FRED & R. D., BRADFORD'S DAIRY FARM, ALMA, MICH.
*Bradford's Faith 6 365C 730 11742 559
s. Cesor Beauty Maxim d. Bradford's Opal
Bradford's Inez Sr2 365 730 9419 477
s. Cowham Farm Bethel's Rex d. Bradford's Doreen

$BRENEMAN, JOHN A., WILLOW BEND, WILLOW STREET, PA.
*Willow Bend's Joan Jr4 306C 612 7894 424
s. Delrena's King of Fairview d. Willow Bend's Jean
*Willow Bend's Maid 11 359C 718 9799 423
s. Riverview King's Majesty d. Willow Bend's Valentine

$BRENNER, RAYMOND, NORTH LAWRENCE, OHIO
Judy's Marge of Valley View Jr3 331 662 8885 465
s. Bryn Du Golden Dollar d. Ann's Judy of Springdale

$BRIGGS, THOMAS W., GREENWOOD FARM, WADSWORTH, OHIO
*Greenwood Corking Linette 7 305 610 8198 412
s. Gray Haven Corking Triumph d. Greenwood Royal Lena

$BRIGGS, W. D., GREENWOOD FARM, WADSWORTH, OHIO
*Greenwood Ken Beth Sr3 281 562 8073 431
s. McDonald Farms Kenmore d. Greenwood Corking Bess

$BROWN, WILBUR C., BONNIE BROOK FARM, WATERLOO, IOWA
*Bonnie Brook Greta's Ramona 6 305C 610 6333 295
s. Bonnie Brook Douglas d. Elm Manor's Greta
*Elm Manor's Greta 11 305C 610 6629 307
s. Highland Place Cherub Whistler d. Rosedale Gene

BUMPASS, R. D., JADAN FARM, ROXBORO, N. C.
¶Jadan Comet's Lady Jen Jr2 365 1095 9510 518
s. Riegeldale Emory's Comet d. Quail Roost Noble Lady
¶Jadan Imprint's Virginia Jr2 356C 1068 9370 510
s. Fairlawn Maxim's Imprint d. Skuggek Comet's Sapphire

$BURK BROTHERS, BURKDALE FARM, COLLINS, IOWA
*Burkdale Farm Martha Sr4 323 646 8475 356
s. Boulder Bridge King's Sun Ray d. Rosebud Farm Tilda

$BURLING, EDWARD, JR., RICH NECK MANOR FARM, CLAIBORNE, MD.
Pearl of Old Stone House 6 337C 674 10049 511
s. Carroll Avalon Prince d. Westminster's Judy Ann

$BURLINGHAM, LLOYD, TON o'GOLD GUERNSEYS, WOODSTOCK, ILL.
*Ton o' Gold Beautiful 5 325 650 8602 403
s. Blakeford Leader Lad d. Cherub's Beauty Ollie

$BURNS, ARTHUR C. & SONS, DARBY MAPLE FARMS, MILFORD CENTER, OHIO
*Darby Maple Cinderella 5 305C 610 8502 365
s. Welcome-In Chadron d. Welcome-In Rose Jean
*Darby Maple Polly 7 305C 610 8994 480
s. Raemelton Corking Promoter d. Morrow's Folly
*Darby Maple Sally Sr4 305C 610 8379 360
s. Welcome In Forward's Supreme d. Darby Maple Bride
*Darby Maple Sandra 5 305C 608 9446 415
s. Welcome In Forward's Supreme d. Darby Maple Choice
*Darby Maple Sophia Sr2 305C 610 6915 342
s. Welcome In Forward's Supreme d. Burnt Pond's Theresa

$BURTON, GEORGE G., HONEY HILL FARM, MARION, IOWA
*Marian of Honey Hill 8 305C 610 6420 306
s. Prairie View's King Victor d. Alice of Honey Hill

$BUTTERFIELD, STUART E., SOLDIER CREEK FARM, DOLLIVER, IOWA
*Butterfield's Lassie Lou Jr4 286 572 5195 271
s. Boulder Bridge Prediction d. Lucille of Poulterfarm

BUTTON, REWN, MURPHYSBORO, ILL.
*Peach's Alberta Queen 5 305C 610 7181 370
s. Butterfat Lad of Shelbyville d. Deacon's Peach

$CAPEN, WALTON O., NORTH BROOKFIELD, MASS.
Ideal's Jubilee's Orpha Jr3 305C 610 6789 339
s. Ideal's Jubilee d. Ideal's Satellite's Orpha

$CARLING, CLAS, NORTHMEADE FARM, LAWRENCE, MICH.
*Northmeade Lady Willow Jr3 305C 610 5288 264
s. Green Meads Corsair d. Northmeade Peerless Pippin
Northmeade Queen Mary Jr4 260C 520 6826 297
s. Northmeade Midnight d. Fairlawn Augusta
Northmeade Violet Jr4 365C 730 8611 466
s. Northmeade Alexander d. Northmeade Peerless Fancy

$CARLSON, SANFRID, MRS., SanLo FARM, GHEEN, MINN.
Sanlo's Supreme Corena Sr3 365 730 8869 507
s. Burton Lane's Supreme Leigh d. Pleasant Lea's Princess Corona

$CARMAN, J. THOMAS, HIGHLAND FARMS, GLEN ROCK, PA.
*Highland Farm's Noble's Della 8 305C 610 9296 485
s. Noble Lad of Montfaucon d. Doella D. of Clear View

$CARTER, HENRY H., WINDING LANE FARM, ROCKVILLE, MD.
*Winding Lane Susanna 7 305 610 8847 472
s. McDonald Farms Illustrious d. Viking's Speckled Catania

$CARTWRIGHT, R. JACK, SUN VALLEY GUERNSEYS, PHOENIX, ARIZ.
Sun Valley Nobel's Gay Sr2 311 622 7066 350
s. Hill Girt Prince Nobel d. Agua Fria Gay Rose

CATHEDRAL FARM, INCORPORATED, WINCHENDON, MASS.
*Hood's Cherry Hill Princess Sr3 218 436 5289 255
s. Brian Boru King's Radiolite d. Watchman's Experiment
Hoods Cherry Hill Rose Jr2 202 404 3982 177
s. Levity's Sterlingold Sovereign d. Hoods Cherry Hill Rosemel

$CHAPPELL, J. F., CHAPPELL GUERNSEY FARM, JONESVILLE, VA.
*Chappell Peerless Daisy Jr4 365 730 7209 360
s. Willowmere Peerless Van d. Southampton Lucky Sue
Chappell Peerless Donna Jr3 365 730 4673 280
s. Willowmere Peerless Van d. Burkeville Stock Farm Pearl
Chappell's Maxim Teddy Jr2 365 730 6332 365
s. Holliknoll Maxim Wonder d. Peerless Beacondale Ann
Nokomis of Beacondale 7 365 730 10024 462
s. Savage Farm Rebel d. Walker's Indian Princess
*Willowmere Maxim Prue 7 309 618 5682 285
s. Clear Springs' Maxim Victory d. Willowmere Prudence

$CHENEY, A. A., CHENEY, C. B., TRUSTEES, u/will B. AUSTIN CHENEY, FALCON'S FLIGHT FARMS, LITCHFIELD, CONN.
*Sunny Lea Adrienne 8 365 730 11674 523
s. King Sequel of Sunny Lea d. Lady Olympus of Sunny Lea
*Wood Ford Wendie 7 365 730 10887 525
s. Green Meads Warden d. Lill of Radio Guernsey Farm

$CLARK, E. LYLE, CLARK FARMS, STUART, VA.
Clark's Royal Swift Sr2 305C 610 6476 356
s. Wilburn Pat d. Clark's Faith
Langvalley Nanita Melody 5 305C 610 8391 393
s. Langvalley King I Am d. Langvalley Norma

$CLARKE, R. F., MR. & MRS., OAK ARBOR GUERNSEY FARM, GASTON, OREGON
Oak Arbor's Select's Trixie Jr2 365 730 8068 414
s. Florham Commando's Select d. Oak Arbor's Prince's Tillie
*Oak Arbor's Victory's Dot Sr4 339C 678 7534 342
s. Oak Arbor's Supreme's Victory d. Oak Arbor's Supreme's Delia

$CLEAVELAND, BEN, WELLS HILL FARMS, LAKEVILLE, CONN.
*Waldorf Claire 10 260C 520 8789 376
s. Waldorf Clara's Criterion d. Waldorf K. A. Doris
*Wells Hill June Sr4 365C 730 13868 617
s. Waldorf Clara-May's Baron d. Waldorf Claire
*Wells Hill Sally Sr3 326C 652 10028 507
s. Waldorf Clara-May's Baron d. Oakwood Sally

$CLEAVELAND, PAUL B., WELLS HILL FARMS, LAKEVILLE, CONN.
Ferncliff Belle 7 365 730 14484 740
s. Choice's Chief of Sepascot d. Wyndemoor's Althea
*Ferncliff Princess Anne 7 306 612 10171 499
s. Choice's Chief of Sepascot d. Ferncliff Princess Caroline
*Wells Hill Emma Jr4 261C 522 9861 472
s. Waldorf Clara-May's Baron d. Ferncliff Emma May

$CLEAVELAND, PAUL B. & SON, WELLS HILL FARMS, LAKEVILLE, CONN.
Otter Meadow Snowball 8 365 730 12072 517
s. McDonald Farms Frank d. Otter Meadow June
*Waldorf Pleasure's Pansy 10 332C 664 12272 613
s. Douglaston Baron Rossmore d. Waldorf Paula's Pleasure

$CLEMSON AGRICULTURAL COLLEGE, CLEMSON, S. C.
*Clemson Honor Abilene Jr4 305 610 6811 349
s. Klondike High Honor d. Clemson Cavalier Onza
Clemson Peerless Card Jr2 305 610 7095 324
s. Tarbell Farms Peerless Royal d. Clemson Cavalier Nidi
*Foremost Gay Jane 15 305 610 6764 299
s. Rockingham Gay Prince d. Marmion's Foremost Caprice

$CLINTON, FRANCIS, CLINTON FARM, WATKINS, MINN.
Watkins Fore Inaveve Jr2 305C 610 7562 354
s. Boulder Bridge Forerunner d. Watkins Moby Bo Peep

$CLOUGH, CALEB W. C., SUDLERSVILLE, MD.
Goldenfield Maxine Sr2 365C 730 12562 654
s. Erinton Patricksey d. Langwood Teddy's Martha

$COELHO, VICTOR R., MARVICERN FARM, GILROY, CALIF.
*Bay Meadow's Carlin 10 305 610 11189 544
s. Santa Cruz Holliston Jerry d. Buck-Mor Clara
Matapa El Toro's Dolly 9 305C 610 10871 532
s. Matapa Goldie's El Toro d. Matapa Lou-Boy's Dianna

$COLBY, HOWARD H., COLBY DALE FARMS, ROMEO, MICH.
*Langmeadow Alicia 9 283 566 4499 225
s. Cesor Pontiff's Anchor d. Juliet's Marsha Lillian
Langmeadow Connie Jr2 365 730 13115 742
s. Caumsett King Royal d. Langmeadow Minnie
*Langmeadow Majill 5 305C 610 7383 354
s. Flying Horse Master's Monarch d. Hardy's Jill
Langmeadow Medanna Sr3 305 610 8029 396
s. Flying Horse Master's Monarch d. Langmeadow Redanna
*Langmeadow Raileen 7 267C 534 5696 261
s. Langwater Redemptor d. Beverly's Connie Ailene
Langmeadow Thankful Jr2 365 730 9790 531
s. Langmeadow Traveler d. Langmeadow Coita

$COMSTOCK, GEORGE CARLTON, JR., CARLTON FARMS, MONTROSE, PA.
*Carlton's Orphan Annie Sr3 360C 720 7296 380
s. Goodleigh Royal Ferdinand d. Carlton's Judy
*Carlton's Virginia Lee 5 354C 708 8510 421
s. Goodleigh Royal Ferdinand d. Carlton's Royal Victoria

$CONGDON, STEPHEN M., NEPONSET RIVER FARM, FOXBORO, MASS.
*Nashua Lassie Bell 10 305 610 8443 424
s. Nashua Hurricane d. Nashua Fancy Lass
*Neponset River Princess Mofar Jr3 192C 384 4382 190
s. Green Meads Sunset Prince d. Sunset Ledge Princess Mofar

$COOLEY BROTHERS, WILLOWBROOK FARMS, HUDSON, MICH.
Willowbrook Dutchess Grace Sr2 305C 610 6753 383
s. Shawnee Springs Rambler d. Lady Grace Dutchess

CORNING, JULIA H. & JOHN B., ROUNDABOUT FARM, KENNEBUNK PORT, MAINE
¶Larches Countess Phoenix Jr2 305 629 5670 252
s. Flying Horse Colonel's Promise d. Larches Phoenix
Roundabout Princess Dazzle Jr3 305 610 5170 258
s. Wethersfield Prince Carol d. Meredith Dazzle
Roundabout Ruth Jr2 305 610 4530 223
s. Wethersfield Prince Carol d. Oaklands Ruthelda

COUZENS, MARGARET A., WABEEK FARMS, PONTIAC, MICH.
*Wabeek Elsie 7 317 634 8926 355
s. Langwater Meed d. Farofield Cherry's Honey

$CROCKER, BILL E. & CHARLES L., CROCKER FARM, PLYMOUTH, IND.
*Ever On Lucille Sr4 232C 440 7146 313
s. Owen's Place Royal's Major d. Karen's Lorna

$CROSHAW, J. ELLIS, JR., ORCHARD CREST FARM, WRIGHTSTOWN, N. J.
*Haddon's Ram Julia 5 305C 610 9453 500
s. Fritzlyn Ram Vagabond d. Haddon's Janice

$CROUSE, WALTER H., KEN-WAL FARM, GRANTS PASS, OREGON
*Twin Cedar Buddie's Bright 5 251C 502 7535 365
s. Middale Pride's Buddie d. Twin Cedar Bright Eyes

$CROWLEY, GLENN, GLENDALE FARM, DURAND, ILL.
*Glendale Sarah Jr4 270 540 8055 379
s. Boulder Bridge Honorable d. Gordondale Helga

$CRUSE, EARL & SADIE, HAZELWOOD FARM, CHESTER, S. C.
Hazelwood's Maxim M. Tony Jr3 361C 722 10772 468
s. Hazelwood's Maxim Master d. Hazelwood's Maxine
Hazelwood's Rosetta 9 260C 520 8913 369
s. Klondike Hollistar d. Hazelwood's Lida
Hazelwood's Stella 7 352 704 11067 572
s. Klondike Hollistar d. Hazelwood's Gladyola

$CUSTER, A. J. & SONS, LEVELLAND FARMS, AUBURN, IND.
Levelland Farm's Sue Sr2 365 730 9079 491
s. Shadynook King d. Jane's Susanna of Hedgeland

$DANELL, T. C., ROSALAYN GUERNSEY FARM, DABOB, WASH.
Rosalayn Barbara Jr3 317C 634 9266 434
s. Thor of Clallam County d. Charmian's Karen Lorene
Rosalayn Mary Jane Jr2 338C 676 9850 415
s. Western Glow Marymost d. Janice Elayne's Judy

$DAVIES, PAUL B., HEMLOCK VALLEY FARM, LISBON, OHIO
Hemlock Valley Peter's Sally Jr3 283C 566 5515 269
s. Hemlock Valley Peter d. La'Bellevue Idol's Stella

DAVIS, EARNEST L. & WALLACE, R., WALLACE FARM, FITHIAN, ILL.
¶Eagle Valley C's Addie Sr3 365 1092 12836 662
s. Eagle Valley Cora's Hassan d. Eagle Valley's Addie

$DELAWARE, UNIVERSITY OF, NEWARK, DEL.
*Eden F. Redwing 7 305C 610 6945 306
s. McDonald Farms Fort d. Greenacres Royal's Redwing 2d
*Leeside Silver Narga Sr3 305C 610 10296 491
s. Sterlingold Corsair of Leeside d. Leeside Royal Narga
*Pinebrook Polly Girl Jr3 302C 604 9096 435
s. Gardenville Supreme's Valiant d. Witchwood Wizard's Dolly

$DENISON ENGINEERING COMPANY, LOCH LOMOND FARM, POWELL, OHIO
*Matchless Laurlie's Ann 8 360 689 8441 428
s. McDonald Farms Gordon d. Caswell's Matchless Laurlie

$de TALLEYRAND, LELA, MARQUISE, GWYN CAREG FARM, ABINGTON, CONN.
*Gwyn Careg King's Ethel 5 305C 610 12288 522
s. Toll Gate King Mab d. Twinwing Noble Ethel
*Twinwing Noble Naughty 11 320 640 11079 460
s. Grassland Neefus d. Maple Curve Noon

$DORR, CARL J. & PAULINE, DorREST GUERNSEY FARM, REMBRANDT, IOWA
*Bonnie Rae 2d 10 349 698 9218 473
s. Kaylor of Rosedale d. Bonnie Rae
*Buena Lea Glenda 6 301 597 7721 335
s. Colorado Raphael d. Cedar Crest's Golden Glenda

$DREIBELBIS, LLOYD E., DREIBELBIS FARM, SHOEMAKERSVILLE, PA.
*Dreibelbis Royal Caroline 6 305C 610 8454 406
s. Woodacres R. Levity Foremost d. Dreibelbis Admiral's Carol

$DREIBELBIS, W. H. & SONS, DREIBELBIS FARM, SHOEMAKERSVILLE, PA.
*Dreibelbis C. S. Susanna Jr4 365 730 8112 367
s. Dreibelbis' Noble Classy Sam d. Musserhome General's Susan
*Dreibelbis Countryman Mollie 9 305 610 8976 400
s. Dreibelbis Levity Countryman d. Dreibelbis' C. S. Dolly
*Dreibelbis Royal Nita 5 293C 580 5505 298
s. Woodacres R. Levity Foremost d. Rex's Benita

$DREYFUS, MAX, MADREY FARM, BREWSTER, N. Y.
Madrey Farm Designer Melody Sr3 305C 610 8579 434
s. Fairlawn Peerless Designer d. Madrey Farm Steadfast Melody

$DRIBBEN, SEYMOUR, ALDERBROOK FARM, SOUTHFIELD, MASS.
*Milestone D. Golden Briquet 6 225 450 4603 228
s. Butterfat Demonstrator d. Bless of Milestones

$DUNTEMAN, HARVE, LEA-DALE FARM, SHUMWAY, ILL.
Lea-Dale's Levity Carolyn Jr2 365 730 9936 490
s. Curtiss Candy Levity John d. Viceroy's Connie
*Lea-Dale's Mary 5 353 706 13089 755
s. Rock Creek Mate d. Marquette's Golden Lady

$ELLIOTT, DONALD F., DARBY VALE FARM, GALLOWAY, OHIO
*Darby Vale's Co Ann 9 264C 528 10153 388
s. Crane Pond's Golden Hero d. Darby Vale's Ann
*Darby Vale's Duchess 9 232 464 5771 286
s. Darbyvale's Prince d. Urbanhurst Duchess
Fraetta Anna Sr2 293C 586 5838 274
s. Villa-Way Lucius d. Poplar's Daisy of C.B.F.

$ELWANGER & SON, CARNATIONWOOD FARM, BELLEVUE, WASH.
Carnationwood Hero's Rhoda Sr2 301C 602 6334 269
s. Western Glow Hero d. Rozelyn Rosebud

$ELWANGER, W. J., CARNATIONWOOD FARM, BELLEVUE, WASH.
*Carnationwood Hero's Suzanna 5 365C 730 10091 488
s. Western Glow Hero d. Meadow Lark Butterfat Susan

$EMBURY, F. B., LARCH HOLLOW FARM, GAINESVILLE, N. Y.
Larch Hollow Wilma Jr2 305C 610 6929 360
s. Nodrog Warrior d. Nodrog Squire's Jessie

$ENGLAND, CHARLES P., GUERNLAND FARM, RISING SUN, MD.
*Guernland G. Nancy 5 365 730 10085 483
s. Blossom's Bright Gleaner d. Guernland Nettie
*Proson's Poinsetta 8 365 730 12853 625
s. Proson d. Gem's Evergreen Pearl

$FABICK, JOHN, BUBBLING SPRING RANCH, LAKE SPRING, MO.
Bubbling Spring Supreme Yvonne Sr2 261 522 6344 317
s. Pevely Actor Sonny Boy d. Pevely Thistle Lady Beauty
Imperial Alice of The Maples Sr2 262 524 4463 212
s. Gayhead's Imperial d. Mystic of Woodside
*Meadow Lodge Gay Deanna Jr4 281C 562 6472 261
s. Meadow Lodge King's General d. Birchfield Deanna

$FENDER, WENDELL W., VER-DELL FARM, MOUNT ORAB, OHIO
Yankee Fashion of Hadley Farms 8 305C 610 8917 375
s. Quincy Pilgrim's Yankee d. Elsie Sequel of Beech Brook 4th

FERRIS, FRANK W., MRS., SUMMERFIELD FARMS, NEW WILMINGTON, PA.
*¶Summerfield Cherub Cora Jr4 248 744 5843 354
s. Cherub of Three Maples d. Summerfield Countess
*¶Summerfield Royal Susanne Sr3 292 876 8437 480
s. Glenburnie Royal d. Summerfield Superb Sora
¶Summerfield Sue Jr2 365 1095 8399 410
s. Woodacres Honorable Victor d. Summerfield Susabelle

FIELD, WILLARD G., SHARON, CONN.
*Pharos King's Jewel 10 335 670 10997 522
s. Thirlstane King Eugene d. Pharos Gem

$FIKE, HOMER S., OLD FARMSTEAD, WATERLOO, IOWA
Old Farmstead Arietta Jr2 332 664 9853 475
s. McDonald Farms High Lad d. Old Farmstead Bliss

$FIKE, L. NEIL, OLD FARMSTEAD, WATERLOO, IOWA
*Old Farmstead Rosy 6 311C 622 10652 399
s. Elwadeson's Jerry d. Old Farmstead Rose Mary

$FINLEY, C. B. & BOGAARD, L. N., FINMAR FARM, GRIMES, IOWA
*Moss Hill Fame's Merry Maid 7 299 598 9032 384
s. Gaylord's Squire's Fame d. Bethune of Moss Hill

$FISCHER, HUBERT, CLOVER LEA FARM, OWATONNA, MINN.
*Flying Horse Phil's Rose Sr4 365 730 12999 618
s. Argilla Royal Philosopher d. Flying Horse Rose

$FITZPATRICK, LEO H. & JOSEPH J., GREEN VALLEY GUERNSEY FARM, DUBUQUE, IOWA
*Green Valley's Hazel Sr3 305C 610 9939 447
s. Elmwood Star's Granger d. Connie Hazel of Arbor Park

$FLETCHER, THEODORE E., TWIN MEADOWS FARM, CENTERVILLE, MD.
*Kennersley's Winkum 6 305 610 8408 435
s. Broadland Emblem d. Broadland Winkie
Twin Meadows R. Ella Jr2 305C 610 8533 465
s. Coldspring's Noble's Raider d. Twin Meadow's Priscilla

$FOUST, JACK C., MAYFLOWER FARM, URBANA, OHIO
Lybarger's Forward Dorene 5 365 730 6958 309
s. Lybarger's Forward Challenger d. Regent's Dorene
*Mayflower's First Lady Jr4 352 704 8387 398
s. Foremost Footprint 4th d. Mayflower's Misty Dawn

$FOUST, JACK C. & HANNA, W. W., MAYFLOWER FARM, URBANA, OHIO
Blaine Farms Ruby Jr2 305C 610 8318 449
s. Lee-Mar's Romeo d. Kenmar Hills Prediction Jewell

FOWLES, ELWYN M., SUNNYDELL FARM, SOUTHAMPTON, MASS.
Sunnydell King's Cydonna Jr2 365 730 7713 451
s. Pharos King Cyrus d. Reliance's Cynara

$FRAHM, HOMER, GRAND LAKE FARMS, CELINA, OHIO
Grand Lake Esquire's Violet Jr2 365 730 7629 333
s. Way-Ellen Farms Royal Esquire d. Verna of Al's Acres

$FRAIM, CLARENCE & HARRIS, DANIEL E., BERKLEY FARMS, NEWARK, DEL.
Berkley Lady Gretchen Sr2 365 730 9212 446
s. Coldspring's Noble's Fashion d. Berkley Queen Gracious

$GAHR, ONEIA, GAHR ACRES, CARLINVILLE, ILL.
Maple Lanes Carolee Jr2 314 628 6365 304
s. Butterfat Lad of Shelbyville d. Irene's Comet Helen
Maple Lanes Donna Belle Sr4 285C 570 5166 278
s. Alltonia Dolittle d. Emile's Dolly of Maple Lane

$GALLOWAY, E. J. & SON, REGAL FARMS, IONIA, MICH.
*Lawguern Leacyridrian 6 305C 610 7464 343
s. Lawguern Lea d. Lawguern Recyridrian

$GARDINER, R. H., OAKLANDS FARM, GARDINER, MAINE
Oaklands Glen's Laura 9 305C 610 11449 521
s. Rockingham Glen d. Defiance's Laura of Oaklands

$GATES, W. B. SONS, EVERGREEN FARM, RICE, VA.
Gates' Raider's Phylina Jr3 329 658 6887 327
s. Midview's Golden Raider d. Gates' Golden Peggy
*Julia of Evergreen 8 365 730 8771 407
s. Midview's Golden d. Juliana's Gold Raider's Sunburst

$GIACOMINI, JOSEPH E., GYPSY GUERNSEY FARM, FORTUNA, CALIF.
*Gypsy Dairy Gem 6 365 730 14871 682
s. American Marian's Bullet d. Klamath's Jewel
*Lulu's Amy of Ferndale 7 365 730 10376 525
s. Rancho Nicasio Champ's Victor d. Wandamere Louetta's Lulu
*Margret's Lillie of Ferndale 8 365 730 11869 569
s. Rancho Nicasio Champ's Victor d. Lindy May's Margret

$GILLMOR, R. D., BETHWAY FARM, BETHANY, CONN.
*Sundancer's Design 5 305C 610 8412 440
s. Sundancer d. Strongheart's Design

$GLESSNER, JOHN J., ARGILLA FARM, IPSWICH, MASS.
*Wood Ford Mary Foremost Jr4 365 730 13135 627
s. Foremost Wood Ford d. Skyline Mary

$GONTERMAN, RAY, PONCA CITY, OKLA.
Riverlane Jim's Lotus Sr2 264C 528 5163 280
s. Blakeford Jim Lee d. Riverlane Lilac

$GORMAN, J. C., CEDAR BROOK FARM, BELLVILLE, OHIO
Cedar Brook Levity Favorite Sr2 179 358 4222 215
s. Raemelton Levity Major d. Cherry's Freeda of Springdale
*Ideal's Susan of Hillnook 7 305C 610 7858 387
s. Raemelton Corking Questor d. Fawn's Ideal

$GOULDIN, J. M., WINDSOR FARM, TAPPAHANNOCK, VA.
*Windsor Pirate's Adell Jr3 311C 622 10490 496
s. Riegeldale Emory's Pirate d. Riegeldale Viscount's Bluebell
*Windsor Pocatella Sr3 277 554 6519 308
s. Riegeldale Emory's Pirate d. Windsor Pocahontas 2d

$GRAYBILL, JOHN H., TWILIGHT FARM, LANCASTER, PA.
Stomally Amy's Hester Jr2 365 730 7868 418
s. Hill Girt Ranger d. Green Bank Supreme Amy

$GREENLAW, VERA, GREENLAW FARM, BELFAST, MAINE
*Greenlaw Farm Pep 6 362C 724 10057 456
s. Florham Lenore's Ptolemy d. Oonegan Charming Lady

$GRIESEMER, JOSEPH J., PLEASANT VIEW FARM, BILLINGS, MO.
Pleasant View KB Violet Jr2 365 730 6719 306
s. Meadow Lodge King's Baron d. Pleasant View Countess
*Pleasant View KD Pearl Sr4 277 554 5129 272
s. McDonald Farms King Dor d. Regina of Clover Ridge
Pleasant View KF Carol Sr2 365 730 8966 423
s. Pleasant View Heritage's Baron d. Carol Joe of Forest Hill

$GRIMES, WARREN G. & CHARLOTTE E., GLEN GROVE FARM, URBANA, OHIO
Glen Grove Radium's Joyce Jr3 125 250 1895 96
s. Welcome In Radium's Forward d. Glenn Grove Joy
Glenn Grove Radium's Junebug Sr3 192 384 4579 220
s. Welcome In Radium's Forward d. June of Shadeland

$HACKLANDER, C. E., MEADOWFIELD FARM, JANESVILLE, WIS.
Meadowfield Model Jessette Sr2 305C 610 8163 380
s. St. James Champion Model d. Meadowfield's Jessamine
Meadowfield Model Rosella Jr2 365 730 7381 372
s. St. James Champion Model d. Marhawk Dividend Rosalind
*Meadowfield Model Rosette Jr3 305C 610 6358 276
s. St. James Champion Model d. Meadowfield's Rosalie

HAGA, H. J., CLEARBRANCH FARM, BRISTOL, VA.
Frewvale Alert's Belinda 5 305C 610 10264 468
s. Blakeford Alert d. Plato's Belle of Frewvale
*Frewvale August's Beauty 7 284C 568 10291 456
s. Frewvale August d. Plato's Betsy of Frewvale
*Gold Branch LVAD Princetta 8 288C 576 9822 391
s. Gold Branch G. Lad d. Gold Branch V.A.D. Princetta

$HAINES, MAHLON N., HAINES ACRES, YORK, PA.
Sequel Susan Jane Jr4 254 508 3385 151
s. Sunny Side's Lovely's Sequel d. Rilma's Susan Jane

HALLIWELL, LEONARD E., PINEHOLM FARM, LITCHFIELD, CONN.
*Chub Hill Anise 7 305C 610 8720 394
s. Elmstead Bab's Foremost d. Chub Hill Tessie
*Pineholm Polimon Jr3 305C 610 7947 403
s. Larches Monitor d. Bog Meadow Pauline Valor

$HAMPTON, FRANK, MILLWOOD DAIRY FARM, COLUMBIA, S. C.
Laddie's D. Mellodious 5 114C 228 1791 65
s. Lady Katherine's Laddie d. Daisy's Depression

$HARBIN, JOE H., PLEASANT VALLEY FARM, MULESHOE, TEXAS
*Lloyd's Sun-Ray Susan 7 305 610 7650 368
s. Lloyd's Sun-Ray Climax d. Meadow Lodge Neva's Victory

$HARDER, C. A., FERN LANE GUERNSEY FARM, BUHL, IDAHO
*Bertha of Deep Creek Jr4 365 730 12449 597
s. Freer Acres Beau d. Idalia of Deep Creek

$HARDIN, EARL E., GOLDEN CHARM FARMS, BOW, WASH.
Avalawn Nance Sr2 305C 610 8958 446
s. Flying Horse Clara's General d. Avalawn Nugget

$HARRIS, GORDON L., SOLITUDE FARM, ROYAL OAK, MD.
Solitude's Angelica Jr2 340C 680 8075 443
s. Blakeford Adele's Prince d. Solitude's Jean

$HARTWAY, ERNEST J. & SON, LENOX, MICH.
*Hartway's Ruth Rose Jr4 311 622 7745 372
s. Hartway's Forest Prince d. Romeo's Rose of Cat Head

HAWKINS, JOHN W. & SON, JANDE GUERNSEY FARM, NEW WATERFORD, OHIO
*Jande Levity Bertha Sr4 305C 610 9793 482
s. Levity King's Prince B d. Consultant's Blanche S.
*Jande Merry Lou 5 365 730 12509 584
s. Langwater Brilliant d. Avalon Merry Louise

$HAWN, ALBERT L. & DOROTHY N., WHITE WATER RANCH, LEABURG, OREGON
Spring Brook Ardis 6 305C 610 7582 340
s. St. James Bellduke's Basil d. Spring Brook Ardene
*Spring Brook Basil's Mary 5 365C 730 11576 649
s. St. James Bellduke's Basil d. Orlando's Marlene

$HAWORTH, JOEL & SON, HAWORTH FARMS, CICERO, IND.
*Haworth Farm's Aline Jr3 365C 730 11867 556
s. Wolfpen Advancer d. Chum's Worthy Adella
Haworth Farms Sylvia Jr2 365C 730 9687 436
s. Welcome-In Worthy d. Glennacres' Hazel

$HEALEY, EDWARD F., RIVERBROOK FARM, NILES, MICH.
Riverbrook B. Diamond Jr2 365 730 7595 382
s. Caumsett Bomber d. Riverbrook Royal Ruby

$HEIDENREICH, RAY LEE, GLENDALE FARM, WOODBINE, ILL.
Glendale's Steadfast Star Jr2 305C 610 8151 382
s. McDonald Farms Iris Steadfast d. Glendale's Alert Susan

$HERKLOTZ, MARGARET, MA-RU MEADOWS, LAPEER, MICH.
Woodview Peerless Mable Jr2 254C 508 6196 284
s. Shawnee Springs Peerless d. Woodview Elect Mable

$HERRON, DONALD C., MAPLE SHADE FARM, LEYDEN, MASS.
*Great Rock Honor Queen 8 365 730 11210 510
s. Lincoln Honor d. Knolland's Queen Ann
Maple Shade Cornelius' Juanita Sr3 278 556 3525 199
s. Sheldegren Cornelius d. Princess Happy of Maple Shade
*Princess Honor of Maple Shade 8 365 730 11758 580
s. Alfalfa Farm Prince d. Ladderlook Honeymoon

$HERRON, LAWRENCE D., MAPLE SHADE FARM, LEYDEN, MASS.
*Langwater Golden Dew 5 305 610 8679 490
s. Langwater Commando d. Langwater Dewdrop

$HERSEY, LEROY H., KNIGHTONGALE FARM, EDGEWATER, MD.
*Broadland Roberta 15 365 730 10512 502
s. Broadland May Prince d. Broadland Rhoda

$HIGH, F. L., HIGH'S HONEY FARM, MENDON, OHIO
Honey Farm Lee Jr2 305C 610 7809 322
s. Gold Banner Farms' Forest d. Mary Lee Lamar

$HILLCREST DAIRY, INCORPORATED, HILLCREST DAIRY FARMS, AUBURN, MASS.
*Cragscut D. F. Phelinda Jr3 294 588 7615 385
s. Deershorn Foremost d. Cragscut Echo Melinda
Kitchener A. Trudy Jr2 305 610 6733 329
s. Kitchener Almo Levity d. Kitchener Fearless Topaz
Langwater Avis Jr2 280 560 5860 265
s. Coldspring's Noble's Brilliant d. Langwater Ariel
*Moose Hill Olga Jr4 305 610 8927 409
s. Idylbrook Chieftan d. Moose Hill Eunice

$HILLMAN, W. R., HARR HILL FARM, BLOUNTVILLE, TENN.
Harr Hill Fame's Gilda Jr2 271C 542 6145 280
s. Coronation Fame d. Illustrator's Noble Girl
*Lad's Louise of Mercer 8 303C 606 7299 324
s. Glenburnie Golden's Lad d. O.K.'s Edith Louise of Mercer

HOBSON, R. J., MR. & MRS., RETEDALE-ELRASON GUERNSEY FARM, KLAMATH FALLS, OREGON
*Daisy's Little Flower 9 305 610 10087 432
s. Repeater Don of Oak Park d. Clearbrook Lady's Daisy

$HOFFMAN, HAROLD J., HEDGEREST FARM, HASTINGS, MINN.
*El Sheltero's Faith 15 365 730 8665 397
s. Tianna's Generous May King d. El Sheltero's Amy
*Hedgerest Fancy's Fairy Sr4 305 610 6747 338
s. Woodacres Royal Charmer d. Corner Hill Scottie's Fancy

$HOOVER, PAUL, SPUDRIDGE FARM, GOSHEN, IND.
*Spudridge Charity Nora Sr2 256C 512 4317 234
s. Villa Crest Hero d. Spudridge Edith's Charity
*Spudridge Edith's Patsy 6 305C 610 9749 473
s. Yellow Creek Meadow Alert d. Edith of Green Meadows
*Terra Vista Alida 6 305C 610 8624 476
s. Pine Manor King's Image d. Arcadian Marie

$HOWARD, FRANK L. & SONS, TULELAKE, CALIF.
*Cloverlawn's Nan Sr4 240 480 5791 258
s. Gaylord's Squire's Nonpareil d. Cloverlawn's Eloneta
Howard Acres Sheryl Jr2 320 640 9073 482
s. Howard Acres Lester d. McKenzie Meadow Sonja
McKenzie Meadow Duchess 7 317 634 8226 415
s. McKenzie Meadow Beky's Lad d. McKenzie Meadow Dena

McKenzie Meadow Leona Sr2 344 688 7087 380
s. McKenzie Meadow Cherub d. McKenzie Meadow Louise
*McKenzie Meadow Sonja 7 241 482 6262 331
s. Wandamere Diplomat d. McKenzie Meadow Starlight
Retedale's Harriett Jr4 267 534 6774 317
s. Valley Gem Varsity d. Valley Gem Halo
*Victory Belle's Bobbie 6 274 548 7823 334
s. Oak Park's Pal d. Victory Belle of Broadmead

$HOWARD, ROBERT M., TULELAKE, CALIF.
*Howard Acres Carol 6 300 600 7814 355
s. Chuckanut Phylbond d. Blossom of Home Comfort Farm
Howard Acres Okies Gaylene Jr2 211 422 4918 204
s. Gaylord's Squire's Nonpareil d. Blossom of Home Comfort Farm

$HUNSBERGER, LYLE, LYRENE GUERNSEY FARM, IONIA, MICH.
*Lyrene Wistful 5 340C 680 11377 527
s. Meadow-Gold R. Queen's Mac d. Meadow-Gold Wistful
*Meadow-Gold Rosemary 10 305C 610 6552 341
s. Cowham's Coronation Rex d. Meadow-Gold Rosalind
*Plainfield's Princess Mae 10 305C 610 9197 445
s. Red Rock Dictator d. Princess Pansy of Rockford

$ILLINOIS, UNIVERSITY OF, URBANA, ILL.
*Illini Roamer's Joyce Sr3 303C 551 6403 353
s. Hill Girt Roamer d. St. James Nathan's Joyce

IRWIN, A. D., BRIDGEPORT, PA.
Pebble Hill Princess Rosette Jr2 265 527 4834 254
s. Normandy Levity Prince d. Pebble Hill Rosette

$JACOB, MYRON, MERM FARM, RIGA, MICH.
*Merm Farm F. Bou Jr3 294C 588 9245 450
s. Fairlawn Blanche's Lad d. Merm Farm Lucky Peggy

$JENSEN, LANCE, LANCLAR FARM, NEW PLYMOUTH, IDAHO
Lanclar Gwen's Gay Jr2 305C 610 6142 290
s. Charlescote Cavalier d. Gloria's Gwen

$JENSEN, RAY, SKAGIT GLOW FARM, BURLINGTON, WASH.
Deer Creek Marigold Jr3 335 670 9416 445
s. Quality Farm Fancy's Conqueror d. Deer Creek Maranda
*Rozelyn Eldee Karen 5 365 730 11053 526
s. Langwater Dominic d. Katie of Willow Vale

$JESSUP, MILDRED I. & MARVEL, THOMAS J., CHARMIL FARM, ANDERSON, IND.
*Siebway King's Mildred 9 280 560 7152 328
s. Normandy King Premier d. Siebway Dictator's Millie
*Siebway King's Norma 8 165 330 5213 232
s. Normandy King Premier d. Artlo Quadroon

$JESSUP, ROGER W., ROGER JESSUP FARMS, GLENDALE, CALIF.
Delphi Dell Queenie 7 264 528 9927 451
s. Chicona Argonaut d. Delphi Dell Madam Queen

JOHANNA FARMS, INCORPORATED, MEADOWLANE FARM, PENNINGTON, N. J.
*Rycklaver Marie 11 365 730 11150 585
s. Glenburnie Hiawatha d. Millside Marion

$JOHNSON, FLOYD E. & SONS, NAPOLEON, OHIO
Lady Ester's Wilda 6 324C 648 6800 309
s. Flying Horse Red Rex d. Hilda Babette of Hillsview

$JOHNSON, HOWARD H., VALKOMNA GUERNSEY FARM, OTTAWA, KANS.
*Valkomna Greta Sr3 305 610 6691 351
s. Betty's Sir Galahad d. Betty's Bee Buttercup
*Valkomna Nona 5 305C 610 7707 434
s. Betty's Sir Galahad d. Kate's Roberta Jewel
*Valkomna Penny Sr4 305 610 9836 502
s. Betty's Sir Galahad d. Lily Queen's Playmate

$JOHNSON, W. A. & SONS, VALLEY ROGUE GUERNSEY FARM, GRANTS PASS, OREGON
*Valley Rogue Clementine Sr3 260C 520 7199 306
s. Quality Farm Bettina's Captain d. Valley Rogue Peggy
Valley Rogue Gladys Jr2 305C 610 7358 370
s. Gaylord's Squire's Nonpareil d. Lucelle of Valley Rogue

$JOHNSON, W. L., JR., FAR FIELDS FARM, WASHINGTON, CONN.
*Far Fields Claret Jr3 305C 610 9024 478
s. Sterlingold Forester d. Far Fields Clara
Far Fields Jacquita Sr2 299C 598 9883 472
s. Horse Shoe F Donald d. Far Fields Jacquelin

JOHNSTON, LARRY, SUE HAVEN GUERNSEY FARM, ARLINGTON, WASH.
Cedarcroft Pedro's Lilly Jr2 272C 544 5424 307
s. Cedarcroft Master's Pedro d. Cedarcroft Lucky Lady

$JONES, B. B., SUMMITSTEAD'S FARM, BRINKHAVEN, OHIO
Glenda Gene of Doll Homestead 5 365 730 12473 633
s. Ideal's Fancier d. Glenda of Doll Homestead
Summitstead's Ray's Dewdrop 7 365 730 10006 507
s. Ideal's Count Ray d. Ollie's Rose of Summitstead

$JONES, ELMER H., HI-HILL FARM, COLDWATER, MISS.
*Hi-Hill Cathy Sr3 259C 518 4190 173
s. Welcome In Prestige d. Whittier Commodore's Homestead

$KAMM, ROY J., EMROY FARM, MARIETTA, N. Y.
*Newman Farms Bright Lulubel Jr3 305C 610 5953 309
s. Tarbell Bright Conqueror d. Newman Farms Vandal's Lillibel

$KATZEN, HARRY, SYKESVILLE, PA.
*Seventy Four of Mar-Kay Sr4 355C 710 11600 538
s. Guardsman's Contender's Prince d. May E. of Dessie 4th

$KAUFMANN, OLIVER M., PINE HILL FARM, CORAOPOLIS, PA.
*Pine Hill Janetta Jr3 278C 556 4918 299
s. Wethersfield Caesar d. Pine Hill Judy
*Pine Hill Marguerite Ann 5 305C 610 7053 372
s. Maple Lane Gem's Pharaoh d. Overland Nora
*Wethersfield Daria 6 305C 610 7931 417
s. Masterful's Master of Hillside d. President's Pearl of W. H.

$KEENAN, WILLIAM J. & FLORENCE M., LITTLEWOOD FARM, WEST CHICAGO, ILL.
*Welcome In Chum's Bonnie Belle 8 305C 610 8628 356
s. Langwater Chum d. Welcome-In Forward's Bonnie

$KEHRET, CARL E., CRESTWOOD FARM, AUSTIN, MINN.
*Brandtjen's A. Quakeress Jr3 305C 610 7040 374
s. Horse Shoe Conrad's Asterbilt d. Brandtjen's Notion
Woody Nook Cruiser's Clare Jr2 305 610 6337 332
s. Boulder Bridge Cruiser d. Woody Nook Prophet's Claret

$KEISER, J. RAY, WHITEDEER, PA.
Commander's Goldie Rilma Sr2 365C 730 8864 448
s. Coldspring's B. R. Commander d. Airflow's Goldie Rilma
Sun Ray Katrina Jr2 305C 610 8204 380
s. Coldspring's Beauty's Romulus d. Coldspring's Noble's Celia

$KENDALL, H. P., MOOSE HILL FARM, SHARON, MASS.
*Aldrich Farm Cinderella 10 365 730 11010 547
s. Primate's Monarch d. Lamont's Countess
*Moose Hill Lottie 7 358 716 7670 377
s. Chedco Munroe d. Moose Hill Gentle
*Moose Hill Martha 6 305C 610 8002 375
s. Chedco Munroe d. Moose Hill Inez

$KENNEDY, GRAFTON S., HARMONY HILLS, HAVRE de GRACE, MD.
*Harmony Hills Princess Jr3 263C 516 4229 234
s. Alert's Dazzler of Mt. Ararat d. Princess' Fides of Ann's Acres
*Il Duce's Lea of Harmony Hills Sr3 365C 726 7863 432
s. Rosewald Il Duce Supreme d. Liberty Hall Lassie
Major's Golden Girlie Jr2 365C 718 6339 370
s. Haven Hill Drum Major d. Golden June of Ann's Acres

$KERCKHOFF, DANIEL M., LAKE CLIFF FARM, McKITTRICK, MO.
Pevely Valiant Graceful Sr3 137 274 3098 137
s. St. Albans Actor Valiant d. Herman's Valiant Elenora
Pevely Valiant's Cherakee Jr3 305 610 6271 276
s. St. Albans Actor Valiant d. Ramsey Creek Betsy's Lady
*Pevely Valiant's Lady Bug Jr4 279 558 7020 358
s. St. Albans Actor Valiant d. Ramsey Creek Betsy's Lady
*St. Albans Glamour A V Heiress Sr4 192 384 3806 172
s. McDonald Farms Glamour d. St. Albans Archer's V. Heiress

$KETCHAM, HAZEL, CANTON, ILL.
Hay Queen's Bertha Jr2 305 610 7388 373
s. Bar-Mac's Lucky Prince d. Glenfern La Noce Queen

$KING, LEWIS E., ELMSTEAD FARM, NORTH BROOKFIELD, MASS.
*Elmstead Doliy G. Sara Jr4 305C 610 8244 410
s. Elmstead Dolly's Foremost d. Elmstead Golden Sara

$KNIGHT, C. L. & SONS, PINE VIEW, SPRINGVILLE, IOWA
*Pine View Nellie Lou Jr4 294C 588 11234 511
s. Elmwood Goldie's Grandee d. Pine View Nadine

$KNIGHT, CLARENCE O., KNIGHTDALE FARM, GUILFORD COLLEGE, N. C.
Knightdale No Max Queen Sr2 365 730 8899 455
s. Quail Roost No Max Master d. Knightdale Count's Celia

$KNOTT, W. B., BONNEVILLE FARM, DINWIDDIE, VA.
Whippernock's Ruby 6 290C 580 9354 512
s. Becky's Edward d. Whippernock's Medora

KOCH, HARRY F., SHELDEGREN FARM, GREENFIELD, MASS.
*¶Sheldegren Corilinda 5 365 1095 14021 715
s. Sheldegren Hero Lad d. Sheldegren Comfy
*¶Sheldegren Hero's Edna Sr4 298C 888 10257 526
s. Sheldegren Hero Lad d. Sheldegren C. Edna

$KRIDER, HAROLD H., SPRING HILL FARM, CLINTON, OHIO
*Goldie's Spot Girl 7 212 424 6788 293
s. Triumph Count d. Golden Star of Pine Lawn
*Spring Hill Count's Joey Sr3 204 408 4814 242
s. Caumsett Danish Count d. Spring Hill Ideal's Sally

$KUHN, F. H., IDAHOPE FARM, MIDDLETON, IDAHO
*Ashmere's Amos' Charm 13 273 546 5865 275
s. Ashmere's Duke's Amos d. Cynthia of Prestdale
*London Valor's Alda Jr4 305C 610 8781 374
s. Valor of Aldarra d. Fredric's Alice

$KUHTZ, C. H. & SONS, KUHTZDALE FARM, WAUKESHA, WIS.
*Kuhtzdale Buttercup's Pansy 5 305C 610 11659 552
s. Norscot's Cavaliera Bandit d. Alinzia's Buttercup
*Kuhtzdale Nelle's Fay 5 305 610 8470 477
s. Norscot's Cavaliera Bandit d. Princess's Lula Nelle

$KUHTZ, LeROY, KUHTZDALE FARM, WAUKESHA, WIS.
Kuhtzdale For. Violet Jr2 305C 610 7630 348
s. Jaebardale Forward's Warrior d. Kuhtzdale Kipling's Flower

$LACHMAN, HAROLD & RICHTER, WALTER H., JOHN PLAIN FARM, CARY, ILL.
*Algonquin Naiad Jr4 235 470 5589 253
s. Meadowhill Petros' Bud d. Rock Creek Forester's Naiad
Algonquin P. Rosebud Jr2 365 730 8070 403
s. Boulder Bridge Plutocrat d. Royal's Golden Rose Bud
Algonquin Rex's Gitana Jr2 365 730 8775 388
s. Curtiss Candy Col Rex d. Algonquin Cruiser's Pride

*Algonquin Springtime 5 305 610 6058 300
s. Spring Ridge Standard d. Grandee's Hopeful
*Beulah Lane College Janice 5 365 730 7808 320
s. Meadow Lodge King of College d. New Hope Grandee's Jeponica
Sunnyacres' Golding Sr4 305 610 6628 335
s. Curtiss Candy P. Baron d. Long View Golding 2d

$LAGE, ROBERT H., STEDE WELL FARM, DAVENPORT, IOWA
Stede Well's Irene Iris Jr2 305 610 8623 424
s. Foremost Comet 11th d. Stede Well's Irene

$LARSON, SIMON C. & WAY, JULIUS L., WAYLAND FARM, MILLINGTON, ILL.
Pet's Peggy of Wayland Sr2 305 610 7476 395
s. Langwater Prize d. Mavis' Pet of Wayland

$LAWLER, T. M., KENOSHA, WIS.
Lawler Bright Edith Sr4 305 610 11603 431
s. Tarbell Bright Adventurer d. Lone Rock's Bonnie Edith
Lawler Bright Liz Jr3 305 610 7696 338
s. Tarbell Bright Adventurer d. Willow Lane Liz
Lawler Bright Princess Jr4 305 610 9976 457
s. Tarbell Bright Adventurer d. Lawler Choice Princess
Lawler Prince Portia Jr3 305 610 9323 470
s. Lawler Annie's Prince d. Portia of Garrett Acres

LETSKY, HAROLD, MORRIS, CONN.
*Hidden Valley Dotty Sr3 228 456 6969 318
s. Argilla Bell Boy d. Langwater Dorothea

$LIBEL, SHALMON, LIBEL FARMS, MIST, OREGON
Supreme's Victory Heiress Jr2 305 610 5912 321
s. Victory Bond Supreme d. Victory's Bond's Majesty
*Victory Advance Rose 5 305 610 7122 328
s. Oak Arbor's Victory Advance d. Buster's Dew Drop Daisy

$LIPE, WILLARD C., LIMESTONE CREEK GUERNSEY FARM, MANLIUS, N. Y.
*Bondie's Miss Sandy 5 251 502 7612 360
s. Forward Farms War Bond d. L. Yeoman's Miss Sandy

$LOBERG, OSCAR, CRYSTAL STREAM FARM, NELSONVILLE, WIS.
Lim of Crystal Stream 9 305C 610 7728 398
s. Gordondale Alert d. Lint of Crystal Stream

$LOCKE, RONNALDA W., LOCKE FARM, WEST BRATTLEBORO, VT.
*Hornpipe's April Mayflower 6 304C 605 9782 471
s. Ladderlook Hornpipe d. Red Wing's April Sunflower

LOMBARD, L. L., RETEDALE-ELRASON GUERNSEY FARM, KLAMATH FALLS, OREGON
Bonnibell Ditto Jr3 365 730 7159 347
s. Coronation Damascus d. Bonnibell Dandietta

$LUKKEN, H. B., HART'S GUERNSEY FARM, PARIS, ILL.
Hart's Supreme Levity Sr2 305C 610 8556 445
s. Gardenville Supreme's Crescent d. Becker Homestead Nan
Hart's Supreme Romance Jr3 305C 610 7813 389
s. Gardenville Supreme's Crescent d. Blyth Hurst Beauty

$LYMAN, JOHN, THE LYMAN FARM, MIDDLEFIELD, CONN.
*Gunsight Gentian 7 273C 546 8432 449
s. Broadmeadows Bickleigh d. Donniebrook's Gentian
*Gunsight Harvest 6 274C 548 10373 551
s. Broadmeadows Bickleigh d. Gunsight Corlee
Gunsight Labee Sr2 288C 576 6727 347
s. Broadmeadows Bickleigh d. Gunsight Effie
*Gunsight Lottie Jr3 286 572 5699 289
s. Foremost Footprint 8th d. Gunsight Halo

$MACKIN, THOMAS H., RAYMAKER FARMS, GREEN BAY, WIS.
*Lookout Valley Superb Suzie 6 305 610 6417 283
s. Meadow Lodge King's Superior d. Blazer's Butterfat Suzanne

MAINSTONE FARM TRUST, WAYLAND, MASS.
¶Mainstone Nebo's Primgirl Jr2 305C 739 6780 294
s. McDonald Farms Steadfast Nebo d. Mainstone Countess Primula

$MAITLAND, GERTRUDE M., MAITLAND'S RANCHITO, DULZURA, CALIF.
*Flossie Jay Nelson 6 330 660 8101 410
s. Chuckanut Elect d. Havekorst Patriarch Edna
*Maitland's Smiling Maureen Sr2 295C 590 7803 415
s. Santa Cruz Hannibal's Royalist d. Imperial Valley's Maurine

$MALLORY, STANFORD C., MR. & MRS., WENDOVER FARM, MENDHAM, N. J.
*Master's Beauty Star 2d 6 305C 610 8011 433
s. Flying Horse King's Trumpeter d. Master's Beauty Star

$MARTIN, BERT W., LAKEHOLM FARMS, MOUNT VERNON, OHIO
*Audacity Sunnycrest Faith 8 305 610 7421 355
s. Brian Boru Audacity d. Sunnycrest Faith
Royal Abbess Lilly Jr3 365 730 6515 310
s. Fair Royal Abbess d. Audacity R. Lilly

$MASSIE, T. H., ESTATE, ELM GLADE FARM, LAKEVILLE, OHIO
*Elm Glade Freda 11 365 730 8921 401
s. Foremost May Royal's Star d. Pansy of Elm Glade

$MATHIEU, HENRY W., OAKWOOD FARM, GRATERFORD, PA.
*Pat's Paulette 10 365 730 10837 539
s. Outlook Hill's Knight's Pat d. Patriot's Royal Polly

$MATTHYS, WALTER, SHANTITUCK FARM, BARRON, WIS.
*Belle's Jassie of Kenwood Farm 7 365 730 10225 533
s. Fair View Banner d. May Belle of Kenwood Farm

$MAYER, R. D., PRAIRIE HILL FARM, BIGELOW, MINN.
*Prairie Hill Merry 9 365C 730 8197 376
s. Fieldon of Prairie Hill Farm d. Prairie Hill Cleo
*Prairie Hill Miss Quality 5 326C 652 6695 341
s. Bethany Favor's Clovelly d. Prairie Hill Merry
*Prairie Hill Robin Jr4 305C 610 7811 424
s. Cuthbert Farm Deluxe d. Prairie Hill Lucy

McCANN, FRASIER W., GOLDEN HARVEST FARM, BRIDGEWATER, CONN.
*Golden Harvest Prize 6 302C 604 8597 464
s. McDonald Farms Impressive d. Fox-deceived Diana's Pride

$McCAULEY, NANCY, GREEN BOTTOM FARM, HAGERSTOWN, MD.
Green Bottom's Royal Starling Jr2 282 564 5727 286
s. Langvalley Levity Royal d. Court Manor Victor's Sterling

$McCONNELL, GEORGE T., MR. & MRS., FIVE POINTS FARM, WEST SALEM, OHIO
*Five Points Lad's Belle Sr3 365 730 8451 433
s. Five Points Yankee Lad d. Five Points Lulabelle
Five Points Miss Etta Sr2 365 730 10105 533
s. Proudmaid's Master d. Five Points Annette

$McCOY, MALCOLM M., McCOY'S GUERNSEY FARM, HEPBURN, IOWA
*Raider's Princess Jenny 6 305C 610 9077 422
s. Supreme Royal Raider d. Josie's June Princess

$McCOY, RALPH M. & SON, McCOY'S GUERNSEY FARM, HEPBURN, IOWA
McCoy's Farm Veda Jr2 359C 718 7928 362
s. Jo-Be Farm Gold Star d. Rendale Valora
*Senator's Katharine Queen 5 305C 610 9832 522
s. Skyline Senator d. Rendale Snowflake

$McCULLOUGH, JACK D., PREMIER FARMS, ROCHESTER, MICH.
*Nina K of Greenfield 10 365 730 11352 576
s. Green Meads Proud Knight d. Greenfield Farm's Milkmaid
*Premier M. Norene 5 365 730 11244 561
s. Eth-Mead M Philosopher d. Nora F. of Windymere

$McCULLOUGH, MARVIN, ORLETON FARM, LEXINGTON, KY.
Rose Tree Gay Bunte 11 314 628 7083 331
s. Franchester Gay Boy d. Rose Tree Bunte
Toro's Lena of Orleton Farm Jr3 303 606 6424 307
s. Toro Gay of Orleton Farm d. Marie's Blanch of Orleton Farm

$McGREGOR, F. JEANNETTE, OLDFIELDS FARM, SHERBORN, MASS.
*Oldfields Fashion Rose Sr4 354 708 7629 366
s. Deershorn Fashion Lad d. Silverwood Rose Mary

$McINTOSH, FLORENCE P., STRATHBRAN FARM, CAYUGA, N. Y.
*Strathbran Saw Dust 5 305C 610 7346 389
s. Holly Farm Royal Pioneer d. Strathbran Snow White

$McMURTRIE, R. H., FAWN LAKE FARMS, HUNTINGBURG, IND.
*Fawn Lake Count's Rosalie Sr4 331 662 7355 312
s. Pine Manor Count of Lakewood d. Walker Farms Piper's Rosalin

$McVAUGH, JOHN B., EDEN HILL FARM, HOCKESSIN, DEL.
Caumsett Indian Jessie 5 305C 610 10545 564
s. McDonald Farms Predictor d. Caumsett Ocean Jessie
Lakewood Angela 7 305C 610 10162 552
s. Lakewood Holliston d. Fashion of Pickering Valley

$McVEY, VERN & NEAL, LYLE, ELM SWAMP FARMS, LEBANON, IND.
*Elm Swamp Lady 5 299 598 7167 359
s. Big Springs King Bayard d. Murray's Lady Arbadella

$MELGAARD, PAUL, WALNUT ACRES, EDMORE, MICH.
*Willowbrook Crown Della 5 285 570 7602 318
s. Cesor Crown Maxim d. Willowbrook Sunny Della

$MENTOR FARMS, VOLGA, S. DAK.
*Mentor Casparo Babs Jr4 305C 610 5748 288
s. Penn Villa's Casparo d. Mentor Conservative Babe

$MESSIX, W. BERNARD & H. TAYLOR, PEMBERTON FARM, QUEEN ANNE, MD.
Messix's Julianna Jr2 305C 610 5414 288
s. Blakeford Single Lad d. Messix's Juliaetta

$MESSIX, W. BERNARD & MESSIX, WILLIAM B., JR., HOPESTEAD FARM, QUEEN ANNE, MD.
*Messix's Mary Ann 6 297C 594 11058 530
s. Blakeford Paramount d. Messix's Morning Glory

$METZGER, HOWARD & SONS, METZGER FARMS, CLAYPOOL, IND.
*Lassie's Molly Lady 6 292 584 6696 297
s. Lady's Sonny Boy d. Logical Daisyette's Lassie

MEYER, ALLEN D., MEYER GUERNSEY FARM, WEST FARGO, N. DAK.
Bartlett Sargon Ada Jr2 305 610 7133 348
s. Burton Lane's Sargon Flame d. Bonne Terre's Judy

$MICHIGAN STATE COLLEGE, W. K. KELLOGG FARM, HICKORY CORNERS, MICH.
*Kellogg Maxim Helen 8 232C 464 6748 346
s. Cesor Michigan Maxim d. Kellogg Fanstay's Helen

$MILLER, RALPH C., MR. & MRS., RA-MIL FARM, LEAD HILL, ARK.
Dairy Girl of Jo-Be Jr3 305C 610 8017 384
s. Ideal's Supreme Gardenius d. Welshacres May's Gainer

$MILLIKEN, MARGARET, DOT-MAR FARM, PRINCETON, ILL.
*Dot-Mar Buster's Helen 5 340 680 10241 466
s. Ramona Alden's Buster d. Dot-Mar Ferdinand's Helena

MILNE, JOHN L. & A. CHARLOTTE, KENNERSLEY FARM, CHURCH HILL, MD.
*Brooke's Cross Della 6 325C 641 7049 340
s. Brooke's Cross Resolute d. Chenar's Crusader's Dot

$MINNESOTA, UNIVERSITY OF, NORTH CENTRAL EXPERIMENT STATION, GRAND RAPIDS, MINN.
*U. of M. Commander's Daisy Jr4 242 484 5267 270
s. U of M Maxim's Commander d. Moccasin Daisy 2d
*U of M's Landsman's Generous 9 305C 610 7586 308
s. Royal Landsman d. Lady Generous of Island Farm

$MISSISSIPPI STATE COLLEGE, STATE COLLEGE, MISS.
*Collegian's Dairymaid Sr4 221 442 4915 237
s. Walker Royal Collegian d. Glee's Dairymaid

$MOFFETT, PAUL G., MRS., ESTATE, SLEEPY HOLLOW FARM, INDIANAPOLIS, IND.
*Gayland's Dave's Paprika 7 365 730 8504 446
s. Gayoso Betsy's Dave d. Gayoso Betsy's Princess

$MONTAVON, GEORGE J., NORVIEW FARM, WEST BROOKLYN, ILL.
*Norview Sultan's Cora Jr3 365 730 10579 561
s. Amos' Edna's Sultan d. Molly of Cooley View
Q.O. Bonnie King's Judy Sr2 365 730 9476 492
s. Q.O. Bonnie King d. Val's Judy of Norview
Q.O. Bonnie King's Matron Sr2 365 730 7911 382
s. Q.O. Bonnie King d. Blakedale Golden Matron
*Supreme's Ona of Norview 9 365 730 8546 380
s. Owendale's Supreme d. Blossie's Supreme of Norview

$MOODY, A. R., FAIR FIELD FARM, JACKSONVILLE, VT.
*Fair Field Midnight Tippet 6 365C 730 6760 334
s. Midnight Rustler of The Glen d. Fair Field Quantity
*Fair Field Midnight Tirza 7 305C 610 6662 296
s. Midnight Rustler of The Glen d. Fair Field Genevieve

$MOODY, A. R. & SON, FAIR FIELD FARM, JACKSONVILLE, VT.
*Fair Field Midnight A. Dawn Jr3 305 610 5748 258
s. Fair Field Midnight Amos d. Fair Field Midnight Twilight
*Fair Field S. Allure 6 305C 610 9844 409
s. Fair Field Midnight Sable d. Ladderlook Honey

$MOORE, CHARLES J., LANGMORE FARM, CLUMS CORNERS, N. Y.
*Langmore C. Jewell Jr3 365 730 10479 520
s. Coronation Langmore d. Jewell of Fairfields

$MOORE, F. J., SHAMROCK FARMS, SILVER LAKE, MINN.
Curtiss Candy Lucky Sue Sr2 344C 688 8059 387
s. McDonald Farms Pre Lucky Boy d. Curtiss Candy Levity Sue

MORELLI, C. M., OLLIMAC GUERNSEY FARM, PETALUMA, CALIF.
*Ollimac Baron's Linda 5 365 772 15071 859
s. Argilla Baron d. Ollimac Hope
*Ollimac Baron's Primrose 8 323C 642 9021 410
s. Argilla Baron d. Pet of Home Comfort Farm
*Ollimac Belle Blossom Sr3 294C 584 6692 412
s. Ollimac Baron's Belle Boy d. Ollimac Baron's Jen
Ollimac Belle Fernan Sr2 305 610 8410 391
s. Ollimac Baron's Belle Boy d. Ollimac Ferdinine
*Ollimac Belle Marguerite Jr3 255C 505 6270 298
s. Ollimac Baron's Belle Boy d. Ollimac Baron's Maggie
*Ollimac Ferdinine 9 291 584 10175 448
s. Ollimac Prince's Ferdinand d. Ollimac's Cleone
*Ollimac Hopeful's Jennie 6 300C 596 9823 498
s. Ollimac President's Hopeful d. Ollimac Prince's Dot
Ollimac Phil's Pearlette Jr2 305 610 8018 375
s. Flying Horse Lute's Phil d. Ollimac Fernette
*Ollimac Prince's Maxine 11 305 610 8709 393
s. Santa Cruz Prince Lad d. Butter Ball of Maxvale
*Ollimac Prince's Reesa 11 301C 640 11595 486
s. Santa Cruz Prince Lad d. Chuckanut Theresa
*Ollimac Prince's Velda 11 357C 710 11346 454
s. Santa Cruz Prince Lad d. Clearbrook Veda

MORELLI, ROBERT, OLLIMAC GUERNSEY FARM, PETALUMA, CALIF.
*Ollimac Baron's Reeta Jr4 279C 554 6342 301
s. Argilla Baron d. Ollimac Prince's Reese

$MORRIS, RAYMOND P. & SON, HOOSIER PINES FARM, ELIZABETHTOWN, IND.
*Hoosier Pines Mazie Sr4 303C 604 7569 356
s. Hoosier Pines Rose's Corporal d. Hoosier Pines Princess

$MORRIS, SAMUEL W., LUNDALE FARM, POTTSTOWN, PA.
*Brookmead's Cultura 8 331 662 8385 364
s. Langwater Gleeful d. Agricola's Fantine 2d

$MOSELEY, EDWARD S., INDIAN HILL FARM, WEST NEWBURY, MASS.
*Indian Hill Princess Rose Jr3 305C 610 5473 310
s. Argilla Fair Prince d. Kadockadee Snow Rose

$MOSES, JAMES C., FLEURDALE FARM, DECATUR, IND.
*Fleurdale Maxim Sue 7 305 610 10783 465
s. Fairlawn Maxim's Commando d. Woodvale Wistar Sue

$MOTLEY, HELEN R. C., WYCHMERE FARM, ONTARIO, N. Y.
Wychmere Noble Juliet 6 305C 610 11845 474
s. Wychmere Dauntless Nobleman d. Wychmere Joyful

$MOUNTAIN EXPERIMENT STATION, WAYNESVILLE, N. C.
*Mountain E. Gay's Girl Sr3 152 304 2174 120
s. Sky Brook Rose Maxim's Gay d. Mountain Emory's Girl
*Mountain Gay's Helen Sr2 150 300 2134 115
s. Sky Brook Rose Maxim's Gay d. Clear Springs' M.K. Helen

$MUDGETT, VERNON D., DEERSHORN FARM, STERLING JUNCTION, MASS.
*Deershorn Foremost Fashion 7 305C 610 11615 599
s. Deershorn Foremost d. Deershorn Fashion
*Deershorn Nancy 6 305C 610 10129 559
s. Caumsett Deershorn d. Deershorn Foremost Primrose
*Deershorn Silver Rose 12 305C 610 7250 385
s. Lynbrook Silver Cloud d. Deershorn's Perfection

$MULLER, JOE P., JO-BE FARM, OMAHA, NEBR.
*Jo-Be C.H.'s Clariva Jr3 305 610 6749 332
s. Skyline Clara's Hercules d. Daisy's Duchess Maid

$MUNNS, C. E. & SONS, CUTHBERT FARM GUERNSEYS, ELK RIVER, MINN.
*Cuthbert Farm Betsy 6 281C 562 6588 322
s. Highcroft Matchmaker Cherub d. Highcroft Betty
*Cuthbert Farm Candlelight 5 305C 610 9064 380
s. Skyline Hercules' Fashion d. Highcroft Delight

$MYERS, MAHLON H., FRAN-MYR FARM, NEW BRITAIN, PA.
Kanyas Philmost Verdie Sr2 305C 610 7763 368
s. Klondike Philmost d. Ellerslie Felicia
*Liseter Princess Irene Sr3 287C 574 5634 274
s. Antietam Gypsy Prince d. Liseter Hardwick's Irene

$MYRIN, H. A. W., KIMBERTON FARMS, PHOENIXVILLE, PA.
*Kimberton Apollo's Caroline Jr4 365 730 10383 595
s. Clora's Point Apollo d. Sylvia's Cecile
Kimberton Dancer's Theona Jr2 365 730 8540 456
s. Kimberton Strongheart's Dancer d. Kimberton Knight's Theona
Kimberton Odin's Tinia Jr2 331 662 7702 380
s. Kimberton Apollo's Odin d. Kimberton Mohawk's Trudy
*Kimberton Templar's Tacey Jr3 305 610 7406 356
s. Kimberton Templar d. Kimberton Mohawk's Trudy

$NAIL, LOUIS, NAIFAIR FARMS, JERSEYVILLE, ILL.
Naifair Nonpareil's Evelyn Sr4 305C 610 6549 279
s. Foremost Olinda's Nonpareil d. Grandee's Eva of Hi-Worth

$NELSON, NORMAN K., CEDAR DRIVE FARM, WICHITA, KANS.
*Crusader's Ellen Princess 7 351 702 10688 469
s. Sunbright Western Crusader d. Ellen of Wildwood
*Dimple's Husky's Pride 8 270 540 7619 355
s. Gaylord's Husky's Sultan d. Dimple's Victory

$NEWMAN, LAWRENCE M., NEW HAVEN GUERNSEY FARM, PORT ORCHARD, WASH.
*Delphi Dell Marvel Sweetness Sr4 305C 610 9720 471
s. Rutherglen Marvel's Master d. Sweetheart of Delphi Dell

$NICHOLS, HURBY & R. H., BURR OAK FARM, CONCORD, MICH.
*Burr Oak's Linette Jr3 276 552 7729 353
s. Superior of Meadow Lane d. Burr Oak's Linda
*Burr Oak's Paulette 5 295 590 7681 467
s. Cowham Farm Queen's Phil d. Woodfield's Pauline

$NORTH DAKOTA AGRICULTURAL COLLEGE, FARGO, N. DAK.
*Nakota Dean Aline Sr4 305C 610 6427 286
s. Lockwell Dean Merrymaker d. Big Springs Damosel

$NOTBOHM, W. A. & SON, SOUTH VIEW GUERNSEY FARM, SUMNER, IOWA
*South View Lurline's Lulu 6 365 730 11030 612
s. Curtiss Candy Alvin d. South View Lurline

$NOURSE, C. P., ROOT RIVER FARM, MILWAUKEE, WIS.
*Gylden Dolly's Bun Sr4 305 610 7583 392
s. Rockingham Reliable d. Johnson's Sandy's Dolly

$NYE, BENJAMIN R., BLOSSOMLAND FARMS, SAINT JOSEPH, MICH.
*Blossomland Lettie Jr3 305C 610 8204 388
s. Meadow Lane Majesty d. Blossomland Greta
*Blossomland Peggy 5 365 730 11542 595
s. Nyland King d. Blossomland Greta

$ORAM, GEORGE S. & JOSEPH H., JR., BEAVER BROOK DAIRY, ROCKAWAY, N. J.
Elviron's Rose 6 344 688 7177 394
s. Kilmac Elviron d. Flanders Rose Lady

$ORTMAN, E. F., ORTMANOR GUERNSEY FARM, MONKTON, MD.
Ortmanor Carrier's Sandy Jr4 294 588 10091 448
s. Blakeford Carrier d. Ru-Bob Sweetheart

$OWENS, FAY, MR. & MRS., MARSHALL, MICH.
Princess Lady Zelta Jr2 365 730 8518 423
s. Lockshore Aphrodite's King d. Zelta's Princess

PALEY, MORRIS, SHARON, CONN.
Gilderdale Lassie Lou Jr3 305 610 11567 649
s. Bog Meadow Trylon Lad d. Rose Louise of Meadow Brook

$PANCRATZ, ARNOLD M., ELMWOOD FARM, DUBUQUE, IOWA
*Elmwood Clara 11 354C 708 9291 430
s. Wey Acres Aubrietia's Grandee d. Elmwood Angie
*Elmwood Etta's Bonnie 7 305C 610 8333 405
s. St. James Philosopher's Irman d. Sunbeam's Etta of Alvadean
*Elmwood Linda May 6 365 730 10825 515
s. Elmwood Master d. Elmwood Clara

$PARKER, H. LLOYD, THE IDEAL DAIRY, DECATUR, GA.
*Shoal Falls Medford's Daisy 6 305C 610 5888 280
s. Quail Roost Maxim's Medford d. Daisy of Crab Creek Farm

$PASSMORE, PUSEY & WILLS, LYNTHWAITE FARM, WILMINGTON, DEL.
Lynthwaite Chuck's Glory Sr2 276 552 5381 284
s. Idylbrook Chuck d. Rosemont Royal Pilot Mary Jane
*Lynthwaite Pansy Sr3 314 628 8529 445
s. Spar Hill Robin Hood d. Florrie of Lukehurst

PATRICK, C. ALLEN, PLEASANT HILL FARM, SALEM, N. J.
Blaze's Ultra Marigold 5 279C 531 7555 356
s. St. James Champion Blaze d. Knight's Marigold
*Great Elm His Bloom Sr4 282C 542 7338 348
s. Gayhead's His Pride d. Great Elm Blossom
Pleasant Hill Lady Violet Jr2 365 730 8011 405
s. Pleasant Hill King Max d. Quinton Stock Farm's Victorine

$PAYNE, ETHEL, SILVER MOUNTAIN FARM, MILLERTON, N. Y.
Greenwich Count's Alice 6 305C 610 10092 447
s. Wyebrook Greenwich Count d. Bates' Yvonne Alice
Rex's Belle Abbie 10 303C 606 8059 345
s. Waldorf R. S. Music Master d. Big Heart's Bellann
Silver Mt. Imperial's Petal Jr3 305C 610 10315 513
s. Wyebrook Imperial d. Rex's Meri Rosebud

$PAYTON, CLYDE, CLY-JAN GUERNSEY FARM, LEESBURG, OHIO
Cly-Jan's Max's Polly Pigtails Sr3 299C 598 7861 339
s. Bryn Du Levity Max d. Manevi's Paula
Welcome In Duvaux Pansy Jr4 305C 610 8367 374
s. Welcome In Forward Duvaux d. Maple Lane Genius Pansy

$PECK, MARION M., THOMAS M. & LAUREL M., PECK'S FARM, GENEVA, ILL.
*Peck's Achievement's Gracious Sr4 334 668 8605 332
s. Peck's Sargon Achievement d. St. James Champion Rosebud
*Peck's Fearless Gladness Jr4 305 610 8948 346
s. Peck's Governor's Fearless d. Peck's Coronation Dimples

$PECKMAN, JOHN S., PLEASANT VIEW FARM, CHAMBERSBURG, PA.
*Pleasant View Royal Clover Jr4 250 478 6724 288
s. Churn Creek's Royal Don d. Pleasant View Conie

$PECKMAN, MERVIN E., PLEASANT VIEW FARM, CHAMBERSBURG, PA.
*Pleasant View Bright Bunny 6 271 542 7991 328
s. Sonsie's Vagabond d. Blossom's Bright Gracie

$PERRY, WALTER C., HICKORY RIDGE FARM, HAMPTON, N. Y.
*Maplewood Madam 11 305 610 8032 388
s. Fra-Mar Admiral d. Signalda of Maplewood

$PETERSEN, R. H. & VAN WERDEN, CHARLES D., WINTERCREST GUERNSEY FARM, WINTERSET, IOWA
Challenger's Jewel's Fawn Sr2 305C 610 6808 317
s. Ridglydale's Ace Challenger d. Nola's Jewel of Myers-Lan
*Pine Grove Prim Lady Jr3 351C 702 9802 512
s. Coronation Lieutenant d. Sunnydale Bertha

$PETERSON, ROBERT L., WHITE-LEA GUERNSEY FARM, EDMORE, MICH.
White-Lea Mildred Jr2 348C 696 11280 554
s. C. F's Canadian Club d. Elmwood Frolic's Mildred

$PFEIFFER, WALTER R. & HERMAN W., PFEIFFER FARMS, ARLINGTON, NEBR.
Edgebrook Levity Lady Jr2 335C 670 6448 342
s. Curtiss Candy Levity Colonel d. Edgewater Baron's Linda
Edgebrook Nora Jr2 360C 720 8473 455
s. Jo-Be Wonderful Champion d. Edgewater Noma
Midland M Monogram Sr3 365C 730 11053 497
s. Jo-Be Challenger's Meld d. General's Monogram

$PHILLIPS, I. L., NOTTAWA VALLEY FARM, ATHENS, MICH.
*Bonnie of Nottawa Valley Jr4 305C 610 6948 371
s. Hickory Shores Donavan d. Tarsen's Rose of Maple Dale

$PIERCE, DONALD W., PIERCEHAVEN FARM, DEFIANCE, OHIO
Clear View Archer's Cherry Jr3 177 354 3390 172
s. Covington Hills Climax Archer d. Maylee Manor Ann

$PLANSOEN, LOUIS M., MULBERRY HILL FARM, EASTON, MD.
*Ideal's Laddie's Mona 5 365C 730 12078 695
s. Ideal's Sequel Laddie d. Ideal's L.D.'s Mona
Mulberry Hill Margaret Sr2 365C 730 7673 444
s. Bournedale Ace's La Noce d. Bournedale Maxim's Margaret
*Princetta of Bloomfield 10 365C 730 14578 716
s. May Valor's Emancipator d. Lindy Loo of Bloomfield

$PLEINESS, WILLIAM L., MAPLE DAWN GUERNSEY FARM, SCOTTVILLE, MICH.
*Maple Dawn Squire's June Jr4 289 578 8424 370
s. Lone Creek's Gallant Squire d. Diana of Maple Dawn

$POLIVKA, J. A., LUSONJA FARM, DUNDEE, ILL.
*Boulder Bridge Wholesome Sr4 305 610 7708 445
s. Boulder Bridge Conquest d. Boulder Bridge Theresa

$POLIVKA, L. L., LUSONJA FARM, DUNDEE, ILL.
Leahaven Maxium Janet 9 269 538 7756 415
s. Leahaven Maxium d. Meyer Farm Jessie
Lusonja Intelligent Fleurette Jr2 305 610 7889 360
s. Willow Farm Sunstar King d. Leahaven Maxim Fleurette
Lusonja Joan of Arc Sr2 229 458 5884 284
s. Finchley Manor Prince d. Lusonja's Joan
*Stonehurst Madge 8 276 552 7185 352
s. Nipporsink Noble Slogan d. Stonehurst Iva

$POWER, L. W., CHUKLUCK FARM, BURLINGTON, WASH.
*Bear Canyon's Lady Lillian 6 293 586 8887 496
s. Jenora Churchill d. Bear Canyon's Luxur
*Chukluck Annibel 7 305 610 10310 516
s. Chicona Draftee d. Annareah of Olympic View
Chukluck Double Dip Jr2 365 730 7608 451
s. Bonnibell Noble's Royal d. Bear Canyon's Delores
Chukluck Maxilady Sr3 302 604 10568 536
s. Cloverleaf Skagit Prince d. Bear Canyon's Maxine

$PRATT, DONALD W., RICARBRU FARM, GLIDDEN, IOWA
*Ricarbru S. Beauty 5 341 682 10001 453
s. Suneslope's A. P. Sylvester d. Ricarbru Mona's Belle

PRATT, GEORGE D., JR., SUNNY VALLEY FARM, NEW MILFORD, CONN.
*¶Glenholme's Lady Helen 5 358 1020 10520 537
s. Sunny Valley's Noble Man d. Sunny Valley Ethereal 4th
Sunny Valley Lad's Blossom Jr2 293C 586 6459 336
s. Sunny Valley Reliance Lad d. Sunny Valley's Blossom

¶Sunny Valley Noble Ethel Jr2 365C 1034 7822 425
s. Fairlawn H. Noble d. Sunny Valley's Esther 2d
¶Sunny Valley Royal Lad's Chime Sr3 365C 959 9972 494
s. Sunny Valley Royal Lad d. Sunny Valley's Chime
*Sunny Valley Royal Lad's Jewel Sr3 294C 588 8507 362
s. Sunny Valley Royal Lad d. Holcomb's Sarah Jewel
*Sunny Valley's Bridget 6 305C 610 8077 372
s. Hop Brook Serenade's Squire d. Sunny Valley Valois
*¶Sunny Valley's Bright Girl 8 305C 915 8260 327
s. Sunny Valley's Noble Man d. Sunny Valley's Ethel 2d
*¶Sunny Valley's Favorite 3d 8 356C 1016 9932 374
s. Golden Harvest Play Boy d. Sunny Valley's Favorite
*¶Sunny Valley's Lad's Jean Sr3 305C 915 10528 458
s. Sunny Valley Royal Lad d. Sunny Valley Jean
*Sunny Valley's Romance 5 307C 614 7486 370
s. Sunny Valley's Valiant d. Sunny Valley's Celia 2d

$PRICE, G. B., RICH HILL FARM, CLIFTON, N. C.
*Rich Hill Quaint 5 298C 596 6974 344
s. Klondike Herald d. Rich Hill Nina

$PURSLEY, RAY W., RIVER VIEW GUERNSEY FARM, SPRINGFIELD, MO.
Maple Lane Designer's Girl Jr2 365 730 8417 388
s. Maple Lane Topsy's Designer d. Maple Lane Frolic's Gem
River View R. Iodine Sr2 365C 730 10319 505
s. Wallis's Foremost Rambler d. Swadley's Imogene

$QUERNHEIM, HENRY & WILSON, RUSSEL, HEIMSON GUERNSEYS, MURPHYSBORO, ILL.
*Deacon's Goldie 6 305 610 8749 381
s. Susie's Deacon d. Lady Apple of Oak Grove
*Dean's Susie 6 365C 730 10572 493
s. Lady Hollie's Dean d. Ella May's Susie
Heimson I. F. Mayflower Jr2 305 610 7354 380
s. Seco Imperial Fair Boy d. Deacon's Peach
*Peach's Belle 6 283 566 8441 400
s. Sunnyfield Brilliant Rex d. Deacon's Peach

$QUINTON, J. RICHARD, SUNRISE FARM, HEYWORTH, ILL.
Sangamo Pharaoh's Melody Sr3 365C 730 10961 553
s. Rock Creek Pharaoh d. Sunshine Paula

$RASMUSSEN, WILLIAM J., "SARIVAL GUERNSEYS", GLENDALE, ARIZ.
*Mission Ranch Kerry 9 365 730 11228 564
s. Mission Ranch Highlander d. Mission Ranch Fayette
*Myrtle of Delphi Dell 12 365 730 9030 408
s. Chuckanut Climax d. Peissner's Midget
*Rocky Home Rival's Fawn 7 365 730 10236 543
s. Dorella Rosalie's Rival d. Win Ru Ol Dawn
Wescon's Master's Freda 5 348 696 9356 494
s. Wescon's Gracious Master d. Wescon's Tedaldo's Freda

$RAYMOND, CLARENCE, CEDAR MANOR FARM, FREDONIA, KANS.
Cedar Manor Leda Jr2 365 730 8292 508
s. Repelmar His Leader d. Cedar Manor Flower

$REED, WILLIAM G. & LANCASTER, LESTER J., GRAYSMARSH FARM, SEQUIM, WASH.
*Graysmarsh Belle 5 305C 610 9925 499
s. Chicona Caliph d. Graysmarsh Buttercup

$REFF, MILO R., GUERNSEY GRANGE FARMS, UNIONDALE, IND.
*Corah of Guernsey Grange Sr4 305 610 7385 334
s. Lone Pine Masterpiece d. Libbie of Guernsey Grange
*Guernsey Grange Lady Sr3 287 574 6781 299
s. Lone Pine Masterpiece d. Annie of Guernsey Grange
*Leorene of Guernsey Grange Sr3 305 610 5751 253
s. Lone Pine Masterpiece d. Guernsey Grange Fay

$RHODE ISLAND, UNIVERSITY OF, KINGSTON, R. I.
*Reward of R.I.S.C. 6 275C 550 7776 306
s. Horse Shoe Formost Noble d. Desire of R.I.S.C.

$RICHARDSON, LLOYD N. & GENEVA D., CEDAR SPRINGS FARM, BEL AIR, MD.
*Cedar Spring's Hardwick's Lilac Jr4 305C 610 9606 427
s. Goldwood Arline's Hardwick d. Coolbranch Guardson's Madge
*Cedar Springs Hardwk's Blossom 5 270C 540 5865 256
s. Goldwood Arline's Hardwick d. Coolbranch Ruler's Cherry

$RIGGERT, PAUL A., RIGGERT GUERNSEY FARM, LINCOLN, NEBR.
*Easto Rosetta 8 365 730 10074 491
s. Pine Manor Hercules d. Superb Steadfast's Rosy
Riggert Farms Lavona Jr2 305C 610 7213 325
s. Skyline Justice d. Riggert Farms Veronica

$RINEHART, E. JAY, RINELAND MANOR, GALION, OHIO
Rineland Manor Levity Beth Jr2 365 730 10466 548
s. Raemelton Levity Quaint d. Rineland Manor Bessie

$RITTER, ERNEST E., RED RIDGE FARM, WINFIELD, PA.
*Whitie of Red Ridge Farm 10 328C 649 8576 418
s. Masterful's Fred of Hillside d. Dolly of Red Ridge Farm

ROBERTS, MALCOLM W., ELM CREST FARM, ALFRED, MAINE
¶Elm Crest Farm's Faithful Jr3 354 802 9897 462
s. Langwater Jarl d. Walnut Crest Prophet Mystery
¶Walnut Crest Jarl Cymbal Jr2 365 817 10063 489
s. Langwater Jarl d. Walnut Crest Major's Crystal

$ROBINSON, C. A. & SON, ROBINDELL FARM, SEQUIM, WASH.
*Alita Maria's Linda 9 359C 718 9364 517
s. Maria's Marmaduke Olympus d. Bonnebelle's Alita Maria

$RUTHERFORD, WILLIAM G., OUR-OWN FARM, REPUBLIC, OHIO
Marilea Dorothy 10 327 654 5012 207
s. Valleevue Admiral d. Marilea's Whiteface Dolly

§SABO, CHARLES, GREENWOOD DAIRY FARM, EMPORIA, VA.
Greenwood Royal Kitty Jr2 305 610 6820 300
s. Midview Royal's Supreme d. Spring Knoll Kitty's Lassie

§ST. BERNARD COLLEGE, PLACID OAKS FARMS, SAINT BERNARD, ALA.
*Maggie Rose's Nancy 5 305C 610 8734 465
s. Riegeldale Ferd's Narator d. Prince's Maggie Rose

§SANDERS, MARK L., HERMAN E., JR. & LINDLEY, LEROY C., SANDE-HILL FARM, HAMILTON, OHIO
Opekasit Nero Muncie 6 305 610 13524 557
s. Raemelton Corking Nero d. Opekasit Hardwick's Ida

§SCHEFFER, T. R., SCHEFFIELD FARM, DOVER, OHIO
Bryn Du Triumph's Divinity Sr3 365 730 7687 365
s. Welcome In Chum's Triumph d. Bryn Du Golden Duchess
Scheffield's Sequel 6 296 592 7265 358
s. Franchester Saint Emory d. Scheffield's Leonora
Scheffield's Stephanie 5 298 596 6257 320
s. Scheffield's Victory d. Marilea Cherub's Dot

§SCHROEDER, HARVEY F., SCHROEDER'S GUERNSEY FARM, BILLINGS, MONT.
*Evergreen's Brilliant Alberta 7 241 482 5651 297
s. Meadow Lodge King's Favor d. Rose Hill Alberta
*Marline of Maple Grove 7 296 592 9518 391
s. New Hope Grandee's Mike d. Butterball of Maple Grove

§SCHWALM, LESLIE J., KULESPRING FARM, SCHUYLKILL HAVEN, PA.
Janscar Bess Sr2 364C 728 9461 478
s. Llan Fair Beauty's Sheik d. Alpha Alert Polly
Liseter Noble Mayona Sr3 352C 704 10083 520
s. Coldspring's Noble's Valor d. Liseter Steadfast Mayona

§SCOFIELD, I. B., HOPEDALE FARMS, GRAND BLANC, MICH.
Rose's Rose of Cewald Farm 7 303C 606 12298 502
s. Wey Acres Grandee's Irman d. Rose of Silver Maples

§SHEARER, EARL H. & SONS, CENTRALIA, WASH.
*Erwanda's Dixie 5 275C 550 9546 531
s. Ferdinand's Production Leader d. Erwanda's Angie

§SHELDON, L. J., WASECA, MINN.
*Rita Carreleta of Riverdale 5 279C 558 6231 305
s. Highland's Crescent Jewel d. Perry DeChene of Woodland

§SHERBURNE, DOROTHY A., SHERBURNE PRAIRIE FARM, RUSK, WIS.
Sherburne Prairie Kaye Jr2 305 610 5933 281
s. Gaylord Honor's Potentate d. Sherburne Prairie Goody

§SHULER, J. B., BOMIR GUERNSEY FARM, HOLLY HILL, S. C.
*Fancy Brass Ankle 5 305C 610 8053 441
s. Hinson Reveller King d. Actor's Fancy Tulip
*Rockford Dimple's Briar Sr3 365C 730 9516 457
s. Hinson Reveller King d. Baby Ruth's Rockford Dimple

§SHULER, L. H., OAKDALE GUERNSEY FARM, BOWMAN, S. C.
*Sawaga Improvement Dell 5 293 586 7848 367
s. McDonald Farms Improvement d. Sawaga Maywick's Valiant

§SIBBALD, DAVID, SUNNY BRAE FARM, CLIFTON SPRINGS, N. Y.
Sunny Brae Peerless Lassie Jr2 288 576 4251 202
s. Green Meads Peerless Prince d. Pat's Plain Lassie
Sunny Brae Princess Rae Jr2 296 561 5401 238
s. Green Meads Prince William d. Sunny Brae Peerless Rosalie
Sunny Brae Peerless Sue Jr4 244 488 5186 246
s. Green Meads Peerless Prince d. Sunny Brae Surprise
Sunny Brae Peerless Surprise Jr2 294 588 4341 187
s. Green Meads Peerless Prince d. Sunny Brae Surprise

§SICHI, ROGER R. & SON, SICHI FARM, EIGHTYFOUR, PA.
*Sichi's Farm's Helen Sr3 235 457 4284 211
s. Lone Oak Queen's Maxim d. Lone Oak Hopeful
Sichi's Farm's Korry Jr3 305 610 5530 281
s. Lone Oak Queen's Maxim d. Lone Oak Ultra Kay

§SIGRIST, ELDON E., SEVEN MAPLES FARM, WEST SALEM, OHIO
Seven Maples Lordship's Zelda Sr2 346 692 8435 416
s. Villa-Way Lordship d. Seven Maples Zelda

§SIMMS, ALBERT G., LOS POBLANOS RANCH, ALBUQUERQUE, N. MEX.
Poblanos Hardwick Mogul Sr2 365C 730 11113 527
s. Basquaerie Drummer's Hardwick d. Poblanos Mela

§SIMON, ROSS & ROSA M., SUNSET RIDGE, NOVA, OHIO
Sunset Ridge Carmoe Lux Jr2 365 730 7760 453
s. Villa-Way Lux d. Careless's Carmel Carmine
*Yankee Lane Anna Sr4 365 730 11139 594
s. Five Points Ancivilla's Yankee d. Elsie's Masterful Elain

§SISTERS of PROVIDENCE, HIDDEN GOLD DAIRY, SAINT MARY-of-the-WOODS, IND.
Hidden Gold Royal Gem Jr2 360 720 5332 304
s. Big Springs Royal Cavalier d. Hidden Gold Meadow Daisy

SLAUGHTER, W. T. & JOHNSTON, LARREE, LAKESIDE FARM, CARTERSVILLE, GA.
Renable Emory's Hazel Jr2 305C 610 6849 340
s. Renable Konnie's Emory d. Hazelwood's Sylvia

§SMART, S. BRUCE, BROMLEY FARM, PERU, VT.
Bandmaster's Betsey of Bromley Jr3 305C 577 7998 416
s. Flying Horse Bandmaster d. Craney View Kate
High Mowing Doris Jr4 305C 610 7071 372
s. High Mowing Valor's Sea Bee d. Foremost Theodosia

§SMITH, GERARD C., RATCLIFFE MANOR FARMS, EASTON, MD.
*Ratcliffe Manor Jacqueline Jr3 305C 610 7399 356
s. Spencer's Landing Caesar d. Ratcliffe Manor Janie

§SMITH, J. ROY & ELTON R., MED-O-BLOOM FARM, CALEDONIA, MICH.
*Langmeadow Menda Jr4 305C 610 9955 401
s. Flying Horse Master's Monarch d. King's Willow Brook Edna

§SNARR, WARD, WARDHAVEN FARM, SILER CITY, N. C.
Wardhaven D Max Barba Jr2 365 730 5812 335
s. Quail Roost Rose Max d. Wardhaven Donna Barba

§SNOW, HERBERT A., SNOW SUMMIT RANCH, PARK CITY, UTAH
*Cloverlawn's Playfull 7 303C 606 6237 305
s. Chuckanut Phylbond d. Olive of Home Comfort Farm

§SPENCER, O. C., PINE VALLEY FARMS, CLE ELUM, WASH.
Pineval Master's Stardust Jr3 305 610 8193 420
s. Pineval Mountain Master d. Pineval Mountain Starlight

§SPROLE, M. W., MR. & MRS., BONNIE VISTA FARM, MASON CITY, IOWA
*Bonnie Vista's Candy 6 305 610 8313 372
s. St. James Count's Elmo d. Alford Noceleau's Carmen

§STANTON, DOUGLAS R., OLD HOMESTEAD FARM, GREENVILLE, N. Y.
Old Homestead Cherry Blossom Jr2 292 584 7847 386
s. Horse Shoe F Athlete d. Old Homestead A. Appleblossom

§STAUFFER, IRA, VALMARK GUERNSEY FARM, LYNDEN, WASH.
*Dolly's Pride Tillie 5 334C 668 10813 538
s. Rozelyn King's Knight d. Proud Buttercup's Dolly
Primrose of Valmark Jr2 305C 610 7548 313
s. Rozelyn V. Marvel d. Lady Ann's Pansy
*Susette of Valmark Sr2 287C 574 8102 419
s. Rozelyn's V. Jay d. Pansy's Susan
Valmark Tillie's Fancy Jr2 305C 610 8971 415
s. Rozelyn V. Marvel d. Dolly's Pride Tillie

§STEVENS, R. S., APTAKISIC FARM, PRAIRIE VIEW, ILL.
*Aptakisic Dauntless Ida 6 365 730 10627 521
s. Sedgley Albert's Dauntless d. Old Home's Edna May

§STILES, CHARLES H. & H. LYNDON, GREENACRE FARMS, MOIRA, N. Y.
Greenacres Babe J. 6 365 730 12964 574
s. Greenacres Ultra Joe d. Greenacres Benison

§STONOROV, OSKAR, MONTCALM FARM, PHOENIXVILLE, PA.
*Broadwater Saturnia Jr3 270C 539 7074 345
s. Antietam Souvenir d. Broadwater Antonina
Broadwater Squaw Sr2 305C 610 6468 296
s. Antietam Souvenir d. Broadwater Sunshine's Belle

§STOUDER, H. O., FAWN ISLE FARM, SOUTH WHITLEY, IND.
*A. C. Melody May of Nosker Farm 5 365C 730 10756 625
s. Ridglydale's Alert Challenger d. Proudmaid's May of Nosker Farm
*Fawn Isle F's Rosette Jr3 305C 610 12595 523
s. Sun-Blest Farms Foresquire d. Fawn Isle Rose

§STUKEY, FRANK L., FRANELEN FARM, HOWE, IND.
Franelen Lustrous Jennine Sr3 305C 610 7121 347
s. Sterlingold Levity Lustrous d. Jewel of Marolyn Farm

§STULTZ, RAYMOND & SON, SANDCUT GUERNSEY FARM, TERRE HAUTE, IND.
*Sandcut Hopeful Lil Jr3 305C 610 7721 393
s. Kenfleur's King Hopeful d. Dahlia's Normandy Pride

§SWALES, G. O., CRESCENT STOCK FARM, JOHNSON, WASH.
Crescent's Phy'l Sadie Sr2 297 594 5145 223
s. Crescent's Phyllister Lad d. Chuckanut Susan

§SWINT, WENDELL R., WEALWOOD FARM, LANDENBERG, PA.
King's Wealwood Annette Sr2 355 710 6295 329
s. Spar Hill Lilium's King d. Wealwood Annabelle
*Peter's Wealwood Vic 5 324 648 9154 347
s. Ratcliffe Manor King Peter d. Wealwood Vivienne

TAYLOR, J. W., CHELTEN FARM, LAS CRUCES, N. MEX.
*¶Boulder Bridge Warbler Sr4 365 1095 12611 545
s. Argilla Beacon d. Fancy Pride of Iowagold
¶Holmead Royal Betty 6 365 1095 8113 455
s. Meadow Lodge King's Royal d. King Hill Rexbetty
*¶Hopkins' Select's Judy Jr3 365 1095 10369 581
s. Meadow Lodge Climax's Select d. Hopkins' Victory's Jane
*¶Interlochs Lady Blue 10 365 1095 13585 569
s. Fritzlyn Sir Genius d. Interlochs Blue
¶Interlochs W. C. Ruby Sr4 299 897 8206 398
s. Wethersfield Colorado d. Interlochs Roman's Rule

§THOMAS, ROBERT W., THOMAS FARM, FRANKFORT, IND.
*Levity Pet 6 281 491 8464 405
s. Normandy Levity Dale d. Pet's Carnation

§THOMAS, ROBERT W. & DAUGHTER, THOMAS FARM, FRANKFORT, IND.
Rosette's Levity Judy Sr2 275 515 5632 298
s. Curtiss Candy Levity Conqueror d. Siebway King's Betsy

§TILTON, RICHARD C., WINDEMERE FARM, EAST TAUNTON, MASS.
Steadfast's Laneta Lenfestey 8 327 654 8154 434
s. Maple Lane Gift's Steadfast d. Biscoe Lilian

§TISCHER, JAY H., GALION, OHIO
Dun-Wandrin May Jr3 365 730 13055 597
s. Raemelton Brilliant Lad d. Lokshello Bonus May

§TOBLER, CHARLES, JR., TOBLER FARMS, CONCORD, TENN.
Tobler Farms Bright Girl Sr4 305C 610 5714 265
s. Quail Roost Bright Fawn d. James Farragut's Fairy

§TOMLINSON, E. T., ESTATE, PONITON FARM, BRIDGETON, N. J.
Mulhocaway Blazing Rune Sr4 238 476 8579 373
s. Hilltop Butterfat Blazer d. Hilltop Butterfat Ruthie

*Poniton Maxim's Paulette 5 305C 610 11616 461
s. Fairlawn Maxim's Galaxy d. Poniton Sagamon Lady

$TONEY, VICTOR F., LUSTY ACRES DAIRY FARM, EAU CLAIRE, MICH.
*Coralou of Hickory Grove 6 305C 610 11099 530
s. Lucky of Tamarack Ridge d. Coral of Hickory Grove

$TONEY, WARREN A., WILLOW RUN FARM, BERRIEN SPRINGS, MICH.
*Joy's Beauty of Walnut Lane Jr4 341 682 12005 591
s. Oak Island's Fritz d. Ultra's Joy of Walnut Lane

$TREASE, D. H., MAPLE SHADE FARM, UPPER SANDUSKY, OHIO
*KoKosing Centaur's Duchess 6 291C 582 8896 423
s. Langwater Centaur d. Rose Lyn Duchess Valovan
Maple Shade's Rose Bloom Jr2 365 730 7518 390
s. Pine Manor Royal Paragon d. Maple Shade's Blossom

$TREES, SCHOCKE & SONS, BIG MAPLE FARM, FRANKFORT, IND.
Big Maple Geraldine Sr4 365 730 10068 506
s. Kenfleur's Ted Alert d. Treesvale Ester
*Big Maple Jennet Jr4 289C 578 6801 272
s. Welcome In Masher d. Jennie of Treesvale
*Treesvale Commander's Sue 5 333 666 9849 434
s. Rock Creek Commander d. Rock Creek Royal Sue

$TREES, MERLE J. & EMILY N., BIG MAPLE FARM, FRANKFORT, IND.
*Big Maple Masher's Ada Jr3 365 730 10545 521
s. Welcome In Masher d. Treesvale Commander's Ada
Big Maple Promise Jr2 325 650 9638 435
s. Welcome In Masher d. Treesvale Ted's Delia

$TURNER, ALSON E., CASSLAND FARMS, GREENFIELD, IND.
Cassland Daisy Mae Jr2 234C 468 4478 220
s. Normandy Reuben d. Cassland Lady's Desire

$TUTTLE, JESSE E., SPRINGDALE FARM, WEST YORK, ILL.
Tuttle's Hada F Roxy Jr2 305 610 7364 379
s. Boulder Bridge Forester d. Tuttle's Marshall Hada

$UPHAM DOWNS FARM, MIDDLETOWN, DEL.
*Upham Downs Factor's Hope Jr3 305 610 6429 379
s. Blakeford Factor d. Hope's Son's Pride
*Walnut Grove Superb Flower Sr4 303 606 6668 348
s. Florham Walnut Superb d. Walnut Grove Squire's Daisy

$VAN SYOC, H. B., MILO, IOWA
*South View Lassie's Lily 5 298 596 6546 348
s. Curtiss Candy Alvin d. South View Buttercup's Lassie

$VAN WERDEN, CHARLES D., WINTERCREST GUERNSEY FARM, WINTERSET, IOWA
*Financier's Leola 7 282C 564 6003 290
s. Tillybardin Mary's Financier d. Foreman's Hopeful Lady

$VIETEN, DOLORES, COVE VIEW, LESLIE, MO.
*Pevely Actor's Beauty 5 302C 604 7889 382
s. St. Albans Actor's Boy d. Nestor's Mariella

$VIETEN, EMERY, COVE VIEW, LESLIE, MO.
Cove View Glamour's Snowball Jr2 305C 610 6642 299
s. St. Albans Fabron's Glamour d. Cove View Snowflake
*Cove View Starlet Jr4 328 656 10124 509
s. St. Albans Glamour's Mark d. Actor's Actress

$VIRGINIA POLYTECHNIC INSTITUTE, BLACKSBURG, VA.
*V.P.I. Majesty Emily June Sr4 275C 550 8196 467
s. Midview Majesty's Truce d. V.P.I. Maxim Emily
*V.P.I. Majesty Governess Java Sr4 288C 576 7058 388
s. Midview Majesty's Truce d. V.P.I. Maxim Governess

$VOCKERT, WALTER, COLUMBIA GORGE GUERNSEY FARM, TROUTDALE, OREGON
Columbia Gorge Venus Sr3 305 610 10378 510
s. Columbia Gorge Easter d. Cascade Vista

$WACHHOLZ, BERNHARD, HILLDALE FARM, STOCKTON, MINN.
Hilldale Leslie's Kato Sr4 363 726 5853 297
s. Burton Lane's Supreme Leslie d. Hilldale Coronation Kella

$WAGNER, RALPH H., BARRON, WIS.
*Fern Valley Calais 7 330 660 8157 403
s. Ludwig of The Oaks Farm d. Maryann Bertha

WALKER, JAMES R., KNOCKFIERNA FARM, MILFORD, N. H.
¶Knockfierna's S. Princess Sr4 305C 764 9998 512
s. The Sorcerer of Destiny d. The Perfection of Destiny

$WALLACE, E. T., MRS. & DAVIS, EARNEST L., WALLACE FARM, FITHIAN, ILL.
Leafy Lane Matchless Prudence Jr4 305 610 7883 381
s. Gayoso Levity Matchless d. Wistful of Leafy Lane

$WALLIN, CAROLYN, TUOLUMNE ACRES, TURLOCK, CALIF.
Happyholme R. Joaquin Glisten Jr2 305 610 8106 371
s. Happyholme Ramona's Joaquin d. Beaverkill Glisten

$WALTZ, MABEL & OLIN L., FREELANDS FARMS, COLUMBUS GROVE, OHIO
*Freelands Levity Mary Beth Jr4 365 730 9873 474
s. Raemelton Levity Carlos d. Freelands Mabel
*Freelands Levity Sue Jr3 365 730 10100 452
s. Raemelton Levity Carlos d. Freelands Crescent Polly

$WARBURTON, BARCLAY H., III, SARACEN FARM, IPSWICH, MASS.
Wadsworth Pride's Fanny Sr3 365C 730 11427 537
s. Argilla Royal Pride d. Wadsworth Nora's Cherub Belle

$WARNER, W. B. & SONS, WARNERS BOROSIDE FARMS, RED LION, PA.
Warners Ben Princess Elizabeth Sr2 347 694 7032 319
s. Warners G.B. Bess' Ben d. Warners G.B. Jessie's Princess

$WEBSTER, WILLIAM & CLOSE, STEVENSON W., COOL BRANCH FARM, ABERDEEN, MD.
*Mt. Ararat Noble Harp Sr3 305C 610 8356 431
s. Cesor Muriel's Elbon d. Mt. Ararat Royal Fantan

$WEEKS, JOHN F., GUNSTOCK HILL FARM, LACONIA, N. H.
*Jeanne of Gunstock Hill Farm 7 343C 686 8467 358
s. Prosit's Max d. Monadnock Dawn

$WEINGART, F. N., CLOVER HILL FARM, TORRINGTON, CONN.
*Pansy's Polly of Clover Hill 9 365 730 10393 489
s. Clover Hill Sunny Supreme d. Patia's Pansy of Clover Hill

$WESTERBERG, H. R., MRS., HAPPY ROGUE FARMS, ASHLAND, OREGON
*Middale July 10 252 504 11345 406
s. Wey Acres Honesty Grandee d. Wandamere Jewell's Jewel

$WESTERBERG, H. R., MR. & MRS., HAPPY ROGUE FARMS, ASHLAND, OREGON
*Cassandra of Belle-Acres 6 291 582 10227 476
s. Chicona Pentland d. Cascade Crocus
Golden Georgia 6 243 486 7326 258
s. Show Boy of Prairie Bloom d. Green Acres's Georgia
*Happy Rogue Vic's Bloom Jr4 305 610 11527 610
s. Victorious of Burger's Place d. Happy Rogue Beauty
*Happy Rogue Vic's Gretchen Sr3 305 610 8914 349
s. Victorious of Burger's Place d. Golden Georgia

$WESTERBERG, RICHARD, HAPPY ROGUE FARMS, ASHLAND, OREGON
*Happy Rogue Gold's Janet Sr4 291 582 9167 371
s. Golden Arrow King's Gold d. Count's Jacquelline of Middale

$WESTOVER, WAYNE G., PETERBOROUGH, N. H.
Darius' Moonbeam Jr2 334 659 6061 358
s. Langwater Darius d. Clem's Emily

$WETHERWAX, RONALD, HILLCREST FARM, WYOMING, N. Y.
Nodrog Gretta Jr3 305C 610 8534 363
s. Langwater Grenadier d. Berta of Caldwell Place

$WHITACRE, W. H., JR., WIL-BAR FARM, ALLIANCE, OHIO
Flo Gold Princess Lulu 9 365 730 9064 397
s. Flo Gold's Regal Master d. King Questa's Princess Flo

$WIDMAN, J. L., POMONA ACRES, FREMONT, OHIO
*Pomona Acres Carolyn Sr3 363 712 10502 448
s. Tul-lea's Chum d. Nancy Coronet of Pomona Acres

$WILCOX, C. J. & SONS, KENWOOD FARMS, SHELBURNE, VT.
Ken Josephine 6 327C 654 6414 265
s. Savery's Sonogram d. Ken Jose

$WILSON, H. B., MEADOWBROOK FARM, CALEDONIA, N. Y.
Loyalist Charmante Sr2 305C 610 7014 338
s. McDonald Farms Just Loyalist d. Calculator's Charm
*Valiant's Crystalline 5 305C 610 10495 481
s. Churn Creek's Royal Valiant d. Crystal's Pride Lass

$WINKLER, HERMAN E., GREEN RIDGE FARM, LEBANON, IND.
*Green Ridge Laura 5 342 684 9777 442
s. St. James Ultimas' Lucky d. Dandoline's Laurel

$WIRT, ELMER J., MAPLE LEAF FARM, LEWISTON, MINN.
*Maple Leaf Gracie 5 365C 730 12802 545
s. St. James Rocket's Flash d. Glenis of Maple Leaf

$WISCONSIN, UNIVERSITY OF, MADISON, WIS.
U. W. Girl Gold Jr2 305C 610 6441 280
s. Blakeford Professor d. U.W.H. Girl Wilmer
*U. W. Merry Monogram 6 307C 614 8252 395
s. Beau Brummel's Monogram d. U. W. Merry Marine
*U. W. Merry Statesman Sr3 316C 632 5494 255
s. Foremost Statesman d. U. W. Merry Plebe

WOOD, THOMAS E., WOOD ACRES STOCK FARM, SAINT MARTIN, OHIO
*Maple Shade Madonna 5 341 682 6161 279
s. Welcome-In Chum's Special d. Lee Joyce
*Maple Shade Pansy's Susan Jr3 278 556 6645 288
s. Welcome In Forward's Honor d. Maple Shade Miss Pansy
Wood Acres Dream Jr2 365 730 7620 368
s. Welcome In Distinction d. Dream Babe

$WRIGHT, JAMES M. & SON, L-LANE FARM, TROY, OHIO
*Nancy Girl of Elm Echo 7 276 552 6955 288
s. Raemelton Corking Promoter d. Morrow's Noble Girl

$YODER, HAROLD C., PASTURE HAVEN FARM, SYRACUSE, IND.
Columbine of Gorham Farm 5 365 730 11021 527
s. Yellow Creek Challenger d. Rosalie of Gorham Farm

$YODER, JOHN DAYLE, TALL CORN FARM, KALONA, IOWA
*Master's Favorite Highbrow Jr3 305C 610 8223 321
s. Wey Acres Levity Master d. Valor's and Alva's Favorite

$YONKMAN, ANTHONY T., PLEASANT VIEW FARM, BILLINGS, MO.
*Lady Carol of Grand View Farm 9 305C 610 13594 580
s. Fredia's Ozark Prince d. Rebecca of Grand View Farm

$YOUNG, BION, DUTCH MILL FARM, PLEASANT LAKE, IND.
*Dutch Mill's Bazooka's Bugle 7 328C 656 11992 629
s. Dutch Mill's Fritz d. Dutch Mill's Banjoe's Bazooka
*Dutch Mill's Vixen Jr3 294C 588 6548 328
s. Kneipp Spring Adoration Cap d. Dutch Mill's Velma

$ZOOK, W. H. DUNWOODY, PHEASANT HILL FARM, GLENMOORE, PA.
*Ridgewood's Annella 6 321 642 7830 331
s. Antietam Crusader d. Brightside Annette

$ZUMFELDE, HENRY, YORKLYNN GUERNSEY FARM, WAUSEON, OHIO
*Yorklynn Raider's Janette 5 305C 610 9314 379
s. Golden Grange Raider's Count d. Myrtle Bell

Sonesta Farm

From the collective experience and advice of several noted and successful breeders of livestock, I have gained a certain knowledge and reaction to the principles which they as breeders have applied over a period of years to breed better livestock. Some of these principles are as follows:

1. Select only the best proved sires available.

2. Procure only proved dams.

3. Select families where possible and as many as possible.

4. Select families and sires that cross and where some intensification can be practiced.

5. Pay twice or three times as much for the proved animals instead of the young females if available.

6. Provide proper housing as to comfort, ventilation, exercise, quarantine.

7. Procure the best management.

8. Proper health program.

A very propitious time to act to apply this advice was at the time the Fairlawn Dispersal was announced. We made our selections and were quite fortunate in securing many of the top females and families as well as the two Senior Sires.

Since the sale I have arranged, as of July 1, for the complete management and personel of Fairlawn Farms, which includes Dr. E. B. Hopper as Manager and Andy Warner as Assistant Manager, to take over.

Further, through the kindness of Mr. Katz, I have been able to purchase the name 'Fairlawn Farms' and have arranged a lease for one year of a portion of Fairlawn Farms. The animals will be housed there and business transacted from there until my building program is complete, at which time the Herd and Personel will be moved to the home farm in Millis, Massachusetts, and operations will be continued from there.

A. M. Sonnabend

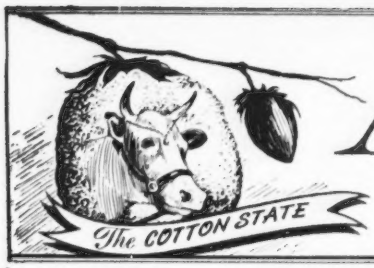

Mississippi Guernseys

Our Senior Sire . . . A FORWARD—CHUM Cross

His ¾ sister is the National Champion Milk Producer of the breed. His first 3 daughters on test are living up to their production inheritance.

Welcome-In Forward's Don

His ¾ Sister

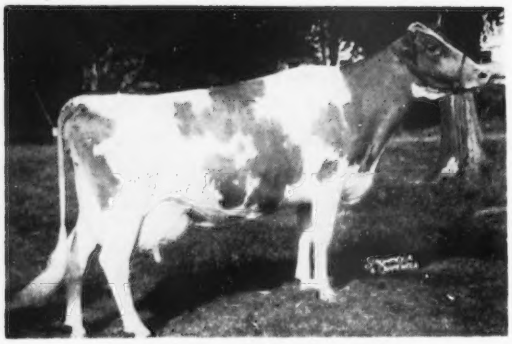

WELCOME IN FORWARD'S CLARA
20429—816—Sr3—365, 26672—1120—6yrs—365
National Champion Milk Producer of the breed.

We have 20 daughters in our herd and 15 are bred to his service. 3 daughters now in milk —

Hi-Hill Ruth
4569—151—Jr2—HIR—2x in 142 days

Hi-Hill Mary K.
2954—123—Jr2—HIR—2x in 103 days

Hi-Hill Jessie
1985—79—Jr2—HIR—2x in 56 days

Sire: LANGWATER FORWARD
$15,000—2 Excellent daughters

Dam: WELCOME-IN CHUM'S DOROTHY
16913—724—EE. 2 A. R. daughters.

OFFERING — Bull calves from the proved Forward — Chum cross — FOR SALE

T. B. Accredited
Vaccinated

HI-HILL FARM — Coldwater, Mississippi

ELMER H. JONES AND W. MURRAY MORGAN

"LEVITY CHALLENGER" . . . Our Senior Sire—traces to both "MELBA" and "LEVITY"

Turman's Levity Challenger

Born July 30, 1949
15 daughters in the herd—12 bred to his service.

Sire: **GAYOSO CORONATION LEVITY,** a son of Coronation Melba's Majestic, A. R., out of "Levity."

His Dam

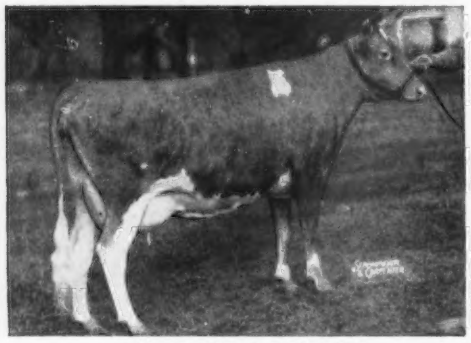

ALFACREST'S A. C. ROSALIE
16571—831—5yrs—365C
"ROSALIE"—a top foundation cow in our herd today.

His Paternal Granddam

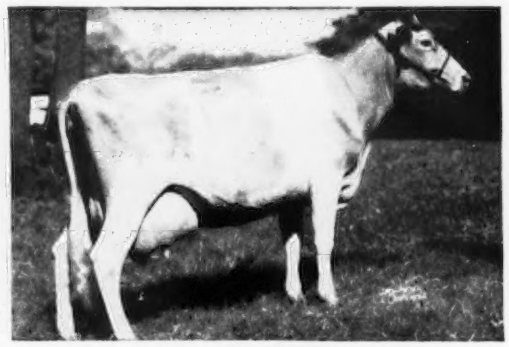

FRA-MAR LEVITY
13550—692—CC, 16702—788—A, 13260—640—6yrs—305—2x
Dam of Coronation Levity Martha, 13501—679—Sr3. Very Good '48. "Levity" is also in our herd. She is another top brood cow.

His sons are for sale out of our best cows.

W. F. TURMAN & SON, Owners
RAY TURMAN, Manager
ED. LOONEY, Herdsman

TURMAN FARM — Horn Lake, Mississippi

THE WELCOME-IN FARMS DISPERSAL

MONDAY and TUESDAY, NOVEMBER 2 and 3, 1953, DUBLIN, OHIO

W. W. and Dr. John L. McKitrick, owners, 10 miles northwest of Columbus. — **200 Head**

Accredited, Negative, Calfhood Vaccinated. — The Don Scott Airport is nearby the farm.

This herd has developed for 29 years through proved bloodlines, continuous A. R. testing, exhibiting at leading mid-west shows and in the blending of the bloodlines of noteworthy brood cows, being particularly rich in the bloodlines of Douglaston Lady Augusta, Excellent at 14 yrs. and the National Record Milk Producer of the Breed, Welcome In Forward's Clara, 4 times Excellent. For your next herd sire consider the two potentially great bulls herewith presented.

IN THE SALE With 25 Daughters

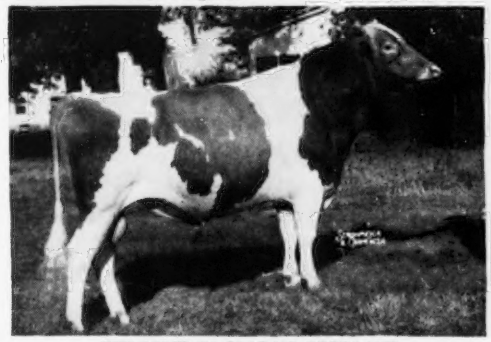

WELCOME IN CLARA'S OBERLAND

Sire: McDONALD FARMS OBERLAND. He and 15 daughters in the Sale. Dropped April 21, 1945. He by McDonald Farms Distinction out of Douglaston Lady Augusta.

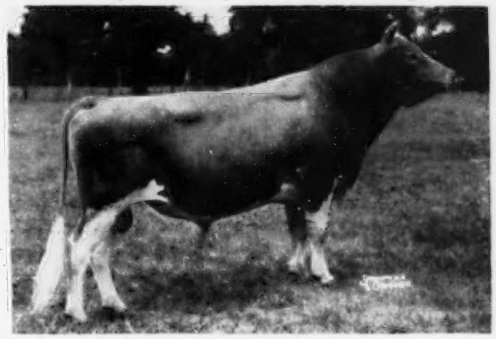

WELCOME IN FAVOR, 5 years old

His own sister is finishing test at Dunwalke with approximately 670—Jr2—365.

Sire: McDONALD FARMS S. LIBERAL. Born November 19, 1946. In the Sale with 14 daughters. He by McDonald Farms Steadfast out of McDonald Farms Elcena.

"Oberland's" Dam

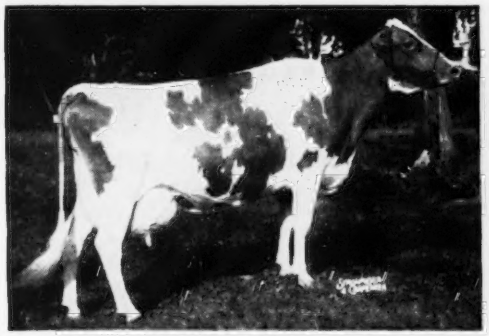

WELCOME IN FORWARD'S CLARA

4 times Excellent

20492—816—Sr3, Class Leader 2nd place in milk production.
26672—1120—6yrs, National Class Leader, 1st in milk production, 10th in fat.
In the Sale with 2 sons, a daughter and her family.

"Oberland's" Paternal Granddam

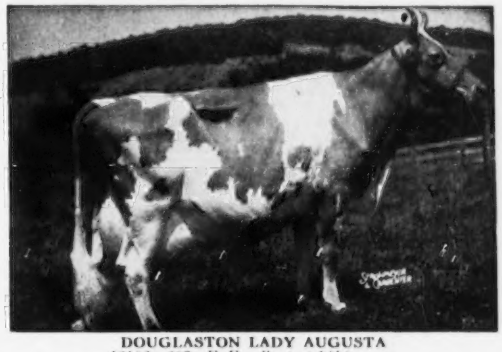

DOUGLASTON LADY AUGUSTA

12106—607—E, Excellent at 14½ years.

5 A. R. daughters average 731 lbs. fat—4 Excellent. McDonald Farms Leader's August sold for $10,200 to George Pollack this year. Dam of herd sire, McDonald Farms Oberland, he own brother to McDonald Farms Tarbell, 39 A. R. daughters, one sold this year for $3,000 to McDonald Farms.

"Favor's" Dam At Dunwalke Farm

WELCOME IN ROYAL HOLLARA, EXCELLENT '52

12240—609—Jr2C, 17008—889—Jr3C, 10th in milk, 7th in fat; 20317—1014—Jr4C, 1st in milk production, 3rd in fat production.

Dam of Welcome In Favor, 5 years old, he and 20 daughters in sale. He is by McDonald Farms S. Liberal, and is own brother to Dunwalke Dorella, 8611—533—Sr2 in 265 days.

"Favor's" Paternal Granddam

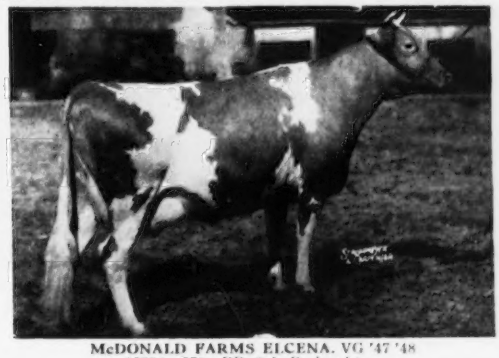

McDONALD FARMS ELCENA, VG '47 '48

15994—770—BB; 2 A. R. daughters

She by Valor's Royal Blend and out of Douglaston Lady Augusta. Dam of herd sire, McDonald Farms S. Liberal, 14 daughters in the sale, he by McDonald Farms Steadfast, therefore combining the Lady Augusta, Melba and Green Meadow Florinda families.

Events, chiefly labor shortage, may limit the show herd to the Ohio State Fair. It's true, when you think of extra profits from Guernseys you should think of owning a herd sire.

For Catalogs Write: **THE PATE SALES COMPANY -:- 2064 Lawrenceville Road, Trenton, New Jersey**

Sale Managers, in cooperation with The Ohio Guernsey Breeders' Association and John B. Merryman, Sparks, Md.

Our Business Is
MILK

351
Cows of Milking Age

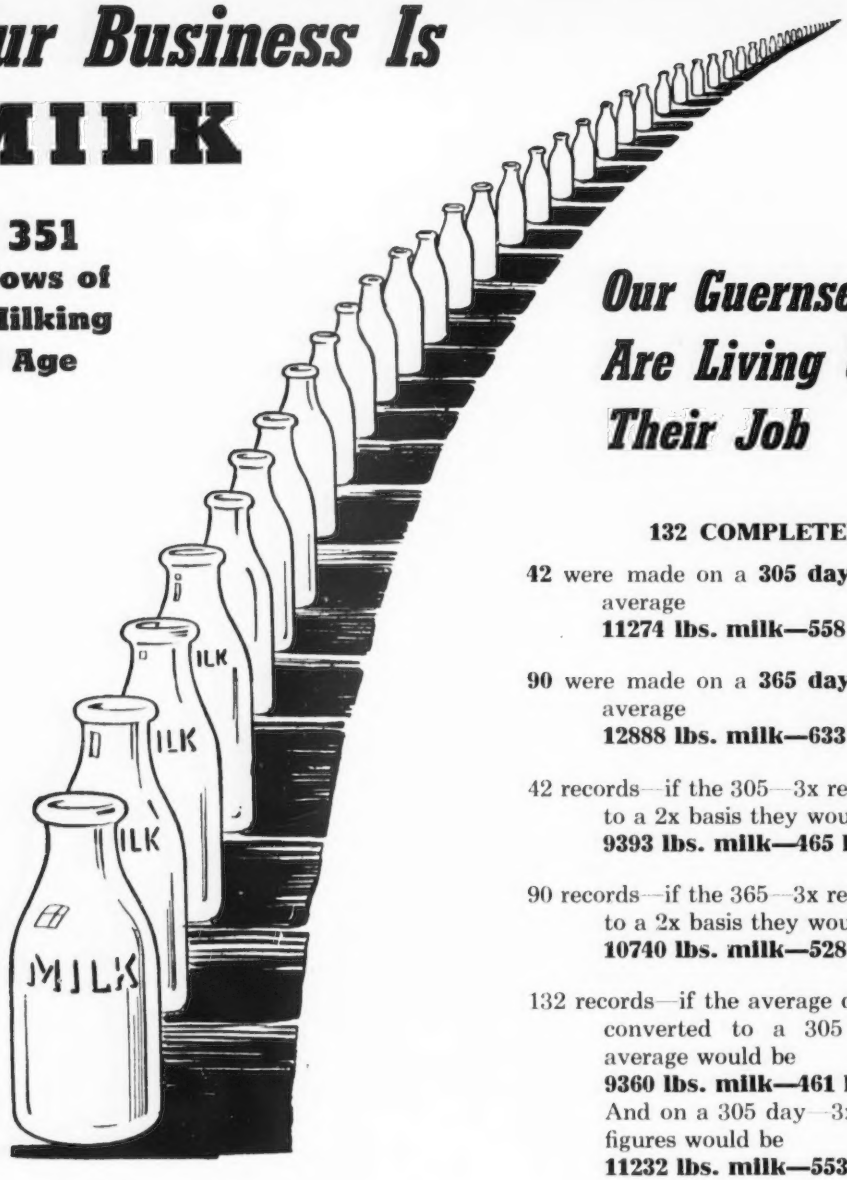

Our Guernseys Are Living Up To Their Job

132 COMPLETED RECORDS

42 were made on a **305 day—3x** basis and they average
11274 lbs. milk—558 lbs. fat

90 were made on a **365 day—3x** basis and they average
12888 lbs. milk—633 lbs. fat

42 records—if the 305—3x records were converted to a 2x basis they would average
9393 lbs. milk—465 lbs. fat

90 records—if the 365—3x records were converted to a 2x basis they would average
10740 lbs. milk—528 lbs. fat

132 records—if the average of all the records was converted to a 305 day—2x basis the average would be
9360 lbs. milk—461 lbs. fat
And on a 305 day—3x basis the converted figures would be
11232 lbs. milk—553 lbs. fat

No Matter How You Look At It . . .

MAEGEO GUERNSEYS MILK

THEY PRODUCE AND PAY THE BILLS

Bulls From High Record Cows For Sale.

T. B. Accredited No. 508008 — Bang's Free N. C. V-1

MAEGEO FARMS **Lexington, North Carolina**

Geo. S. Coble, Owner E. L. Wilkerson, Herd Manager R. A. McLaughlin, Manager

FULLER FARMS ★

Shelbyville, Indiana
Route 2

The Cornerstones Of Our Breeding Program

Cows worthy of being dams of future herd sires

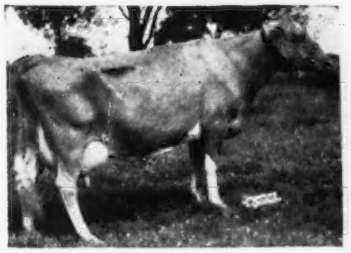

ST. ALBANS ACTOR'S V. FAITH
14095—714—Jr3—365
3 daughters and 12 granddaughters in herd.

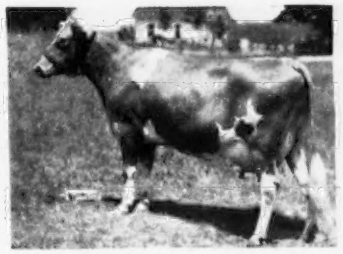

NANDRA OF TWIN LOCUST
12334—601—5yrs—365C
3 daughters in herd.

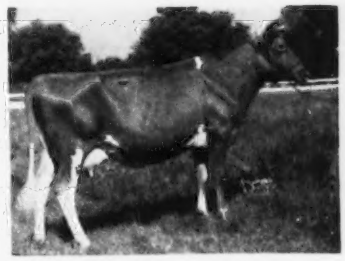

ALFACREST'S C. A. PATSIE ANN
11243—600—5yrs—305C—3x
3 daughters in herd.

GUERNSEY MAID'S CONFIDENT
9627—490—Jr2—365C
D '49—Excellent '51
2 sons and 2 daughters in herd.

WINDALE CORONA'S MARY LEE
11443—619—Jr4—305C—3x
2 daughters in herd.

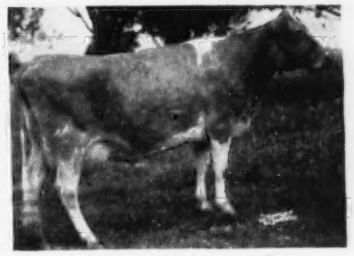

STARR FARM ROWENA
8542—435—GGG
4 daughters in herd.

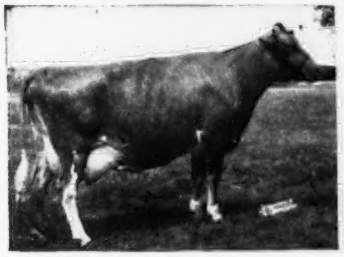

FULLER FARMS PATRICIA
10447—520—Jr2—365C

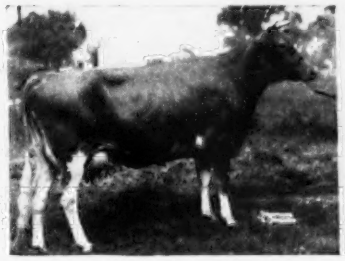

PLAIN GIRL OF WATERLOO
12278—701—Sr2—365C
4 daughters in herd.

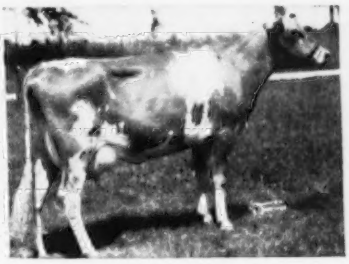

FULLER FARMS GOLDEN MOONBEAM
12265—558—Jr2—365C
2 daughters in herd.

These Are The Kind Of Cows We Are Breeding To Our Sires

I

McDONALD FARMS GOLDEN LAD

A son of "Distinction" out of the Blueblood family.
Full brother to
McDONALD FARMS D. MONOGIRL
9848—486—Sr2—305C—589 T. M.
10340—544—Sr3—305C—603 T. M.
12858—696—Sr4—305C—610 T. M.
On retest, 10946—567—5yrs in 224 days
Res. Ch., I.D.E., 1949; Sr. & Gr. Ch., N. Y., 1951; Res. Sr. & Gr. Ch., I.D.E., 1951. Excellent '50, '52.

II

McDONALD FARMS FORE PEERLESS

A combination of the LADY AUGUSTA and PANSY families.

Sire: **McDONALD'S FOREMOST PREDICTION**
("Prediction"—"Lady Augusta")

Dam: **McDONALD FARMS S. KANOVA**
10664—627—Jr2—365. Very Good '50

We can usually offer a choice selection of bull calves out of proved cows — cows backed by depth of breeding and proved inheritance.

GOLDEN GUERNSEY

P. E. KEFFABER, Supt.

C. S. COLLINGS, Manager

THE KING'S FARM GUERNSEY AND EQUIPMENT SALE

(WALTER COX, Ludlow, Pa., owner)

AT THE FARM — located 8 miles west of Kane, Pa. (McKean County).

THURSDAY, SEPTEMBER 3, 1953

43 HEAD — 2 BULLS - 21 COWS - 7 BRED and 13 OPEN HEIFERS

This outstanding herd predominates in Coldsprings breeding with some Antietam blood in the second and third generations. It's one of the better herds we have had the privilege to offer at public auction. Since Mr. Cox is also selling all his farm equipment, he decided to sell all the cattle at the farm, although he realizes the remote location of Ludlow from Guernsey centers in Pennsylvania and eastern states. He feels that the outstanding offering will attract a smart buyer to make the trip, saving more than the traveling expenses with the opportunity of picking up some bargains. Mail bids are also solicited, and will be executed to the fullest interest of the buyer.

CATTLE SALE — 1:00 P. M.

FEATURING — **THE KING'S FARM B. R. PERCY** — Born December 9, 1950

HE IS BY — and — OUT OF

COLDSPRING'S BEAUTY'S ROMULUS

2nd Jr. Get, Pennsylvania Guernsey Show, 1951 and 1952

32 A. R. daughters, 16 P. R. sons

Coldspring's B. R. Iris, VG '51
High Cow in her class, Pennsylvania, 1952.
14610—631—Jr2, *19488—*1019—Sr3C

Coldspring's B. R. Bella, E '49 '51 '52
16382—764—Sr2C, 18896—905—5yrsC

Coldspring's B. R. Romana, VG '49 '51
14684—705—Jr2, sold $6,300.

STERLING'S PRISCILLA

(Lot 3 in sale) classified EXCELLENT twice. 10008—508—Sr2—305C—2x, 10161—484—8yrs—297 days—D.H.I.A., 5064—236—9yrs in 119 days—D.H.I.A. incomplete 2x. She is dam of—The King's Farm Priscilla (lot 6 in sale), 8691—406—5yrs—299 days—D.H.I.A.—2x, on retest 5840—276—6yrs—209 days incomplete—D.H.I.A.—2x; The King's Farm Winston's Prissy (lot 5 in sale), 3574—178—4yrs—93 days—D.H.I.A.—2x incomplete; King's Farm Atomic Priscilla (lot 4 in sale).

This young bull, out of a dam classified EXCELLENT twice, has seven (7) daughters in the sale and is service sire to twenty-one (21) females in sale.

THE KING'S FARM ATOMIC, a son of COLDSPRING'S HARDWICK'S ATOMIC (full brother to Coldspring's Hardwick's Cora, 11108—574—GG, 15732—819—Sr4, VG '47 '51), out of COLDSPRING'S BEAUTY'S MOLLIE, 14555—688—5yrs—365—1023, is sire of LOT 2, THE KING FARM ATOMIC PERCY, born February 22, 1952, another son of STERLING'S PRISCILLA, E '48 '50. "PERCY" has one daughter and is service sire to two females in sale. THE KING'S FARM ATOMIC has seventeen (17) daughters in the sale.

AMONG THE FEMALES—

STERLING'S PRISCILLA, herself, born February 20, 1944, bred May 23 to THE KING'S FARM B. R. PERCY, has ten (10) direct descendants in the sale, two sons, 3 daughters and 5 granddaughters. A wonderful foundation family for those who want to get the best!

COLDSPRING'S NOBLE'S VALENCIA, lot 25, classified VG '47, 14655—685—Jr2—365C—1094, by COLDSPRING'S ROMULUS NOBLE out of COLDSPRING'S B. VALENTINE, 12320—524—G, 14361—605—6yrs—365C, is in the sale along with her daughter KING'S FARM B. R. VALENCIA, she by COLDSPRING'S BEAUTY'S ROMULUS, bred to "Percy." She also has two daughters (full sisters) in the sale. KING'S FARM B. R. VALENCIA is a full sister to COLDSPRING'S B. R. VALENTINE, 11852—548—Sr2—365C.

The herd is BANG'S and T. B. CERTIFIED with good C. T. A. records for the last several years.

THE EQUIPMENT TO BE SOLD AT 10:30 A. M. INCLUDES:

Model S C Case tractor; 7T (7 Ft. cut) Case power mower; New Idea side delivery rake; New Idea (heavy duty) hay loader; Case "B" (14 inch) 2 bottom plow; L. 25-3 section spring tooth harrow; Papec Model X hammermill; McC-D semi-liquid manure spreader; snow plow; '51 McC-D hay baler (power take-off); '52 6-can Esco milk cooler; '51 Acme lime spreader; '51 disc harrow; Cokey rubber tire wagon; Case corn binder; HS2—2 row cultivator (fits Case tractor); cultipacker; 12 inch Papec ensilage cutter; '52 GMC—½ ton Panel truck; many other items too numerous to mention.

SALE MANAGED BY: FOR CATALOGS WRITE:

PENNSYLVANIA GUERNSEY BREEDERS' ASSOCIATION

P. O. BOX 491
Harrisburg, Pa.
Phone 4-4062

Wm. H. Juzi, Business Manager

404 Coulter Bldg.
Greensburg, Pa.
Phone 4941

AN "IDEAL" BREEDING PROGRAM

Has Been Set Up At BADGER By The Purchase Of

FIVE PRODUCTION SIRES

From Ideal Guernsey Farms

It is often said that dairymen using artificial breeding are not able to follow a definite line of breeding because most associations have a number of unrelated sires. Badger Breeders have assembled sires of similar breeding so dairymen may breed their entire herd to them.

I. **IDEAL'S MIMIR**—Born June 25, 1950

Sire: FAIRLAWN ACTOR'S ROSE KING

"MIMIR'S" DAM

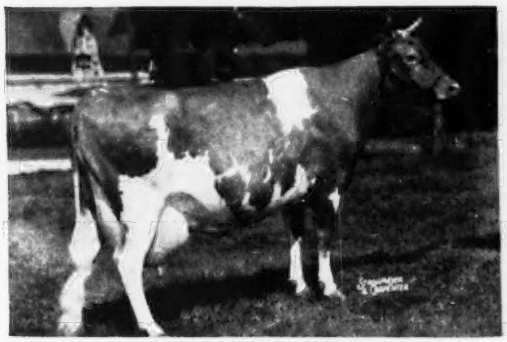

IDEAL'S PETER'S MIRIAM

Jr2	365C	3x	12617	4.9	621	AR
*Jr3	305C	3x	14231	4.9	706	AR
*Jr4	305C	3x	15253	5.0	774	AR
5yrs	365C	3x	19234	5.2	1009	AR
6yrs	365C	3x	19477	5.2	1013	AR
7yrs	305C	3x	16195	5.1	828	AR
8yrs	365C	3x	18303	5.1	942	AR

*Class Leader

TOTAL PRODUCTION 115,310—5.1%—5893
AVERAGE PER YEAR 16,473—842

II. **IDEAL'S CHALLENGER**—Born November 11, 1951

Sire: IDEAL'S MARMION

"CHALLENGER'S" DAM

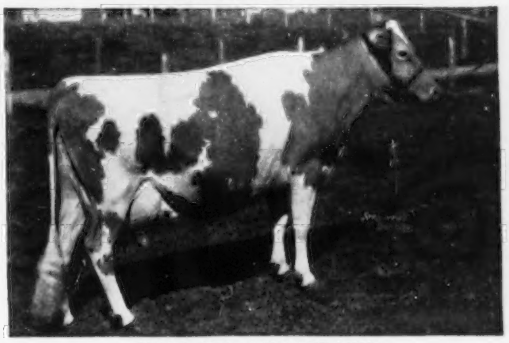

CLARA BELL OF LONE PINE

Sr4	365	3x	14797	5.4	809	AR
8yrs	365	3x	18241	5.5	1019	AR
9yrs	365C	3x	18155	5.4	980	AR
10yrs	365	3x	16648	5.0	842	AR
*11yrs	305C	3x	13284	4.9	650	AR

*Former Class Leader

AVERAGE PER YEAR 16,225—860
3 A. R. daughters, 2 A. R. sons

7 sons of "Clara Bell" have been used in the Ideal herd including "Challenger."

III. **IDEAL'S MARMION**—Born November 16, 1947

Sire: IDEAL'S MARSHALL LAD (son of Ideal's Peter's Miriam—above)

"MARMION'S" DAM

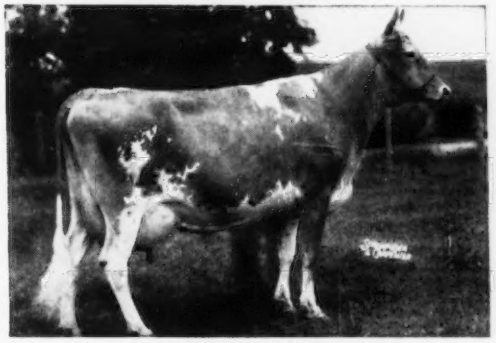

IDEAL'S BEACON'S CHERIE

Sr2	365C	3x	15422	4.6	708	AR
Sr3	365	3x	17785	4.6	826	AR
5yrs	365	3x	18820	4.5	846	AR

(daughter of Ideal's Beacon, A. R.)

IV. **IDEAL'S SHIRMAN**—Born July 11, 1951

Sire: IDEAL'S BEACON, A. R.

"SHIRMAN'S" DAM

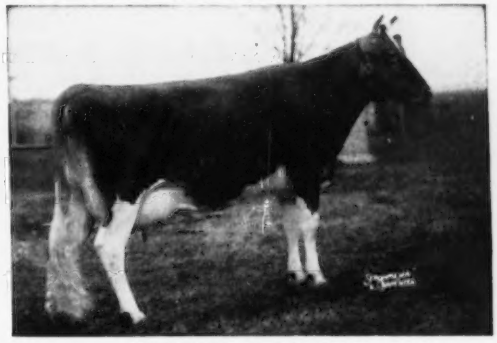

IDEAL'S L. D.'S SHIRLY

Jr2	365C	3x	14675	5.3	781	AR

1st prize 3-year-old, E.S.E., 1951.

The outstanding production of the "Lettie's Duke" and "Beacon" sires are combined in this sire.

V. **IDEAL'S WIZARD**—Born May 21, 1950

Sire: IDEAL'S JUBILEE

Dam: IDEAL'S EDWARD'S WILMA

Jr2	365	3x	13042	5.7	749	AR

Note that these outstanding sires are backed by inheritance for production, type and longevity.

BADGER BREEDERS COOPERATIVE — Shawano, Wisconsin

Visitors welcome 10:00 — 12:00 and 1:00 — 4:00 every day, including Sunday.

GRANDVU FARMS

BAUMGARTENER BROS.
WRIGHTSTOWN, WISCONSIN
T. B. ACCREDITED — VACCINATED

200 HEAD

Strong in the blood of FLUTE and
the MUSICAL FAMILY.
High Production Inheritance

OFFERING . . . Sons Out Of Daughters Of

"The Great Proved High Production Sire"

FLYING HORSE MASTER'S ROYAL
Has over 200 daughters. We have over 100 of his daughters in our herd. He has over 80 A. R. daughters with records up to 550 lbs. fat as 2-year-olds under ordinary farm care. These daughters have the approved type and udders breeders strive for, the kind worthy of being the dam of your next herd sire. They are good milkers and are persistent.

Sired By —
FLYING HORSE FLUTE'S PHIL
Has over 100 daughters. Very promising, good type, good uddered. Several daughters in other herds doing exceptionally well.
Sire: ARGILLA ROYAL PHILOSOPHER
Dam: FLYING HORSE COLONEL'S FLUTE
12478—758—Jr2—365

And —
McDONALD FARMS PRE MELVIN
Sire: McDONALD FARMS PREDICTION, A. R.
Dam: McDONALD FARMS HAPPY LADY
10870—586—GG, 9085—491—Jr4—305C—2x
12304—694—9yrs—365C—2x (pending)

"Master's Royal" As A Calf And His Dam

FLYING HORSE ROYAL ROSE
15059—853—Jr2—365C, Fat Class Leader 7th place
22558—1154—5yrs—365C, former National Record in fat production, now 4th place. **Milk Class Leader 3rd place.**

We now have a fine selection of bull calves up to serviceable age from dams with records up to over 475 lbs. fat and close to 10000 lbs. milk as 2-year-olds, 305 day—2x milking. Calves from both of these sires are large and attractive. THE KIND YOU ARE LOOKING FOR.

Always have heifer calves for sale, all ages. Young females always for sale.

The Right Kind — At The Right Price

Visitors And Inquiries Always Welcome

WHITE HALL FARM GUERNSEY DISPERSAL

(J. HARLAN FRANTZ, owner, Waynesboro, Pa.)

Friday, September 11 — 1 P. M.

AT THE FARM located on Route 16 (east) at the outskirts of Waynesboro, Pa.

38 HEAD — 1 BULL CALF — 14 COWS — 12 BRED and 11 OPEN HEIFERS — 9 Vaccinated

A fall freshening herd. Five due before sale—six in September—three in August—four in October and two in November.

REFERENCE SIRE — **ANTIETAM MAY KING** —has 17 daughters in sale and is service sire to 9 females in sale. He is a son of LANGWATER HIS HONOR'S LEADER (Langwater His Honor—Langwater Lively, 12450—647—F, 18079—895—AA) 30 A. R. daughters.

AND OUT OF — **ANTIETAM DAISY**
Classified VG '47 '49
12498—627—GG, 15956—737—5yrs—365—1095

Dam of — **Antietam Buttercup**
13353—601—Sr2—365—1095

Full sister to —
Antietam Dorothy, 12342—554—G
Antietam Thornton's Jewel
9681—488—GG, 11158—542—BBB

This herd is predominately ANTIETAM breeding with some ROCKINGHAM blood, as Mr. Frantz used a son of ROCKINGHAM SAILOR PRINCE, out of IMP. CHARMEUSE OF PONCHEZ, 12363—715—E, 14988—827—B, 19158—1057—A, former Class Leader.

THE SERVICE SIRE—ENTERPRISE OF WHITE HALL, is a son of BLAKEFORD CONSTANT, out of BLOOMFIELD JACOLA, 6 records in HIR plus 13850—657—A, a strong cow family. "JACOLA" has four (4) A. R. daughters. 14 females in calf to him.

T. B. and BANG'S CERTIFIED

SALE MANAGED BY:

FOR CATALOGS WRITE:

PENNSYLVANIA GUERNSEY BREEDERS' ASSOCIATION

P. O. Box 491 WM. H. JUZI, Business Manager — Telephone 4-4062 **Harrisburg, Pa.**

WAUKESHA COUNTY

GUERNSEY BREEDERS' ASSOCIATION . . . THE GUERNSEY CAPITOL OF AMERICA

Founded 1906

WAUKESHA Has Always Been Considered A Source Of Good Guernseys. This is still true today. Throughout the years many breeders have taken advantage of the WAUKESHA COUNTY GUERNSEY BREEDERS' ASSOCIATION SERVICE. We can help you find Guernseys that will fit your needs. GUERNSEYS FROM WAUKESHA COUNTY ARE NOW AVAILABLE. WRITE US YOUR NEEDS.

If you cannot arrange to visit Waukesha, we will be glad to personally make selections for you.

LEE I. BURLINGHAM, Sec. and Fieldman, **Waukesha County Guernsey Breeders' Assn., Waukesha, Wis.**

Introducing . . . Our New Junior Herd Sire

Q. O. F. BON VALWARD

Born November 28, 1951

His 6 nearest dams average 16064—785.

Sire: **FOREMOST ROYAL VALOR 11th.** 3 nearest dams average 15190—747. A double grandson of May Royal's Valor, A. R. (traces to the Faithful family).
21 A. R. daughters — 4 classified Excellent

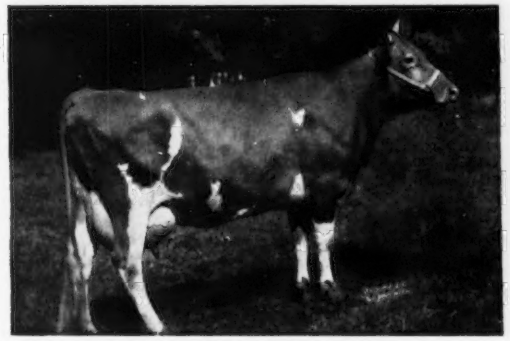

His Dam—**WELCOME-IN FORWARD'S BONNIE** (VG '50 '51) 13369—626—Jr3C, 13713—659—Jr4, 19654—920—6yrsC

2 A. R. daughters include:
Welcome-In Chum's Bonnie, 17776—835—Sr3C

FOR SALE . . . Stock by our proved A. R. sire — MEADOW LODGE GENERAL PIPER

GUERNSEY GROVE FARM

WM. H. BASSE, Owner
Muskego, Wisconsin

WE HAVE IN OUR HERD . . .

20 daughters sired by

CHARLESCOTE CYMBAL

Born October 17, 1946

Sire: **LANGWATER PETERSON, A. R.** A son of Langwater Peter, A. R., and rich in Coronet family blood.

"Cymbal's" Dam—**CHARLESCOTE BELDAME 2d** 13386—701—BB

Next Dam: Charlescote Beldame, 14591—882—AA. 3 A. R. daughters.

Add this proved—popular breeding to your herd. We generally have a few females for sale. Why not write us your needs.

MELODIE GUERNSEY FARM

EDWARD M. SCHNECK
Route 1, Box 269 - Nashotah, Wisconsin

Complete Dispersal—Owendale Guernseys

Dave & Vic Owen, owners

Saturday, August 29, 1953

At the farm located 8 miles SW of Waukesha on Hwy. 59.
Sale starts at 12 o'clock noon.

This herd was established in 1918. Bang's Tested, T. B. Accredited. Every animal injected with Strain 19.

IN THE SALE

2 BULLS—**Curtiss Candy Levity Bomber,** born January 5, 1944. A son of Green Meadow Levity King—Fra-Mar Anita, 12780—613—D.
Green Meads Count Wilhelm, born July 22, 1951.

25 MILKING COWS — 12 are "Bomber" daughters.

13 BRED HEIFERS — 5 from the proved sire, Langvalley Meadow Dude, others from Curtiss breeding.

15 CALVES under 1 year, including a nice Wey Acres heifer.

Also selling complete line of farm machinery.

For catalogs write to —

OWENDALE FARM — Route 1 — Mukwonago, Wis.

41 HEAD OF TOP REGISTERED GUERNSEYS

7th ANNUAL UTAH INTERMOUNTAIN GUERNSEY SALE

September 3, 1953 — Utah State Fairgrounds, Salt Lake City, Utah

The Annual Utah Intermountain Guernsey Sale Has Always Been A Good Place To Buy Top Guernseys.

1st Sale 1947 — 44 head sold for $26,645 or an average of $605.57
2nd Sale 1948 — 45 head sold for $22,545 or an average of $501.00
3rd Sale 1949 — 30 head sold for $13,590 or an average of $453.00
4th Sale 1950 — 35 head sold for $15,945 or an average of $455.57
5th Sale 1951 — 31 head sold for $20,050 or an average of $646.77
6th Sale 1952 — The McDonald's London Farm Complete Dispersal of 109 head replaced our regular sale.
7th Sale 1953 — This year is no exception. We offer top consignments of proved—demonstrated merit.

This year's sale promises to be the best yet. You will be impressed with the QUALITY, the BREEDING and the MILK in this year's consignments.

Consignors To Date Include:

Joseph A. Chadwick North Ogden, Utah	(1)
John H. Joost Heber, Utah	(1)
Storm McDonald Heber, Utah	(2)
Herbert A. Snow Salt Lake City, Utah	(2)
C. J. Daines Logan, Utah	(1)
C. J. Smout Ogden, Utah	(1)
Meyer Brothers Olympia, Washington	(3)
Joe Pritzl Payette, Idaho	(1)
Carl Meline Burley, Idaho	(1)
Domingo Asumendi & Sons Nampa, Idaho	(1)
A. L. Reeb Meridian, Idaho	(1)
Rulon & Louise Stoker Burley, Idaho	(2)
Chas. A. Damon Bow, Washington	(1)
Sue Ann Dynes Mt. Vernon, Washington	(1)
George M. Dynes Mt. Vernon, Washington	(1)
Western Glow Farms, Inc. Bow, Washington	(3)
Merle Miller Burlington, Washington	(2)
J. Mack Rasband North Ogden, Utah	(2)
Wilbur F. Boehlke Meridian, Idaho	(1)
Carl E. Hardin Bow, Washington	(2)
Albert Johnson Mt. Vernon, Washington	(2)
G. Allen Jones Coalville, Utah	(1)
Mack Fitzgerald Draper, Utah	(1)
E. L. Madsen Draper, Utah	
Fred Rudat Brownsmead, Oregon	(2)
Bob Davis Kuna, Idaho	(1)
Charles Pritzl New Plymouth, Idaho	(1)
Graysmarsh Farm Sequim, Washington	(2)

Write for catalogs and further information to —

A. WENDELL FUHRIMAN, Field Representative
Room 423 Ness Bldg.
28 W. 2nd South
Salt Lake City, Utah

DWYTH M. DAINES, Selection Chairman
Cache Meadow Farm
Box 423
Logan, Utah

UTAH GUERNSEYS

Visit Utah Herds This Summer

WE HAVE CHOICE BULLS FOR SALE

A Fresh 3-Year-Old Consigned . . .

UTAH 7th ANNUAL STATE SALE

September 3 — State Fairgrounds — Salt Lake City, Utah

Cache Meadow Delfa — Born July 3, 1949

VG '53 with an Excellent udder.

Paternal sister to **Wandamere Peer's Rosina,** 14894—821—Sr3—365C.

Her Granddam

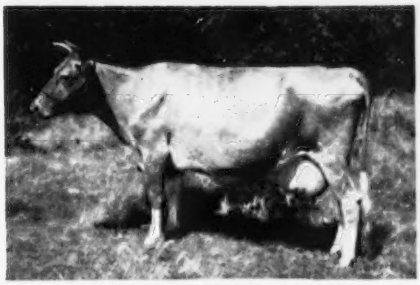

GRANGEVILLE HOPE'S PHYLLIS
12909—707—Sr4C, 14018—743—A. Classified Very Good '47. One of the great brood cows of the West. Her sons, daughters and other descendants, have made breed history.

Sire: **WANDAMERE PEER**
18 A. R. daughters—13 more now on test. A sire of proved type and production. A son of Bethany Prince Regent, out of "Phyllis," see opposite.

Dam: **DELFA OF CHICONA**
A daughter of Chicona Nuggett out of Delphina of Chicona, 10016—522—6yrs—365—2x.

"Delfa" carries some of the best breeding in the West and will be an asset to any top herd.

CACHE MEADOW FARM — Box 423 — Logan, Utah

C. J. DAINES, M. D.
DWYTH M. DAINES } Owners

ALMA HATCH
Herdsman

Please address all correspondence to
DWYTH M. DAINES

Snow Summit Ranch

HERBERT A. SNOW
★ ★
PARK CITY, UTAH

CONSIGNED — **UTAH 7th ANNUAL STATE SALE**

September 3 — State Fairgrounds — Salt Lake City

2 Bred Heifers — Both By "Nors'man"

Both by "Nors'man" son of "Normine" (4 times Excellent)

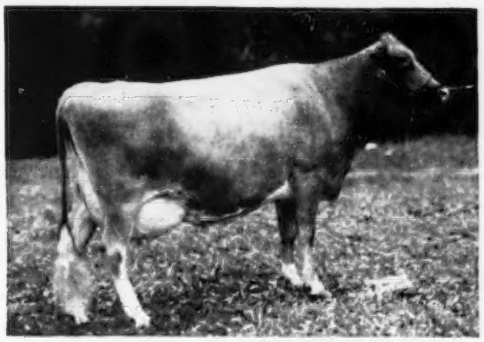

MARYMOOR NORMINE
10960—531—Sr4—365
11665—583—5yrs—305C—2x
10373—538—6yrs—305C—2x
Excellent '47 '48 '49 '50

1 . . . **SNOW SUMMIT IRMA**
Born March 30, 1950
"Irma" is out of **Chuckanut Irene,** 12088—619—B, Excellent '48 '50. Best Uddered Cow at 16 years of age, Utah, 1951.

2 . . . **SNOW SUMMIT KUTAHNA**
Born August 26, 1950
"Kutahna" is out of **Snow Summit Kay,** 4 records including 9835—531—Sr3—2x.

Both are due to the service of Seco Forward's Premier, he by Fairlawn Actor's Forward out of Seco-I-Faith, 14188—705—Sr2C.

P. O. Box 1469 - SALT LAKE CITY, UTAH

HERBERT A. SNOW, Owner — IVAN KINSEY, Farm Superintendent — MAX A. KRAMER, Herdsman

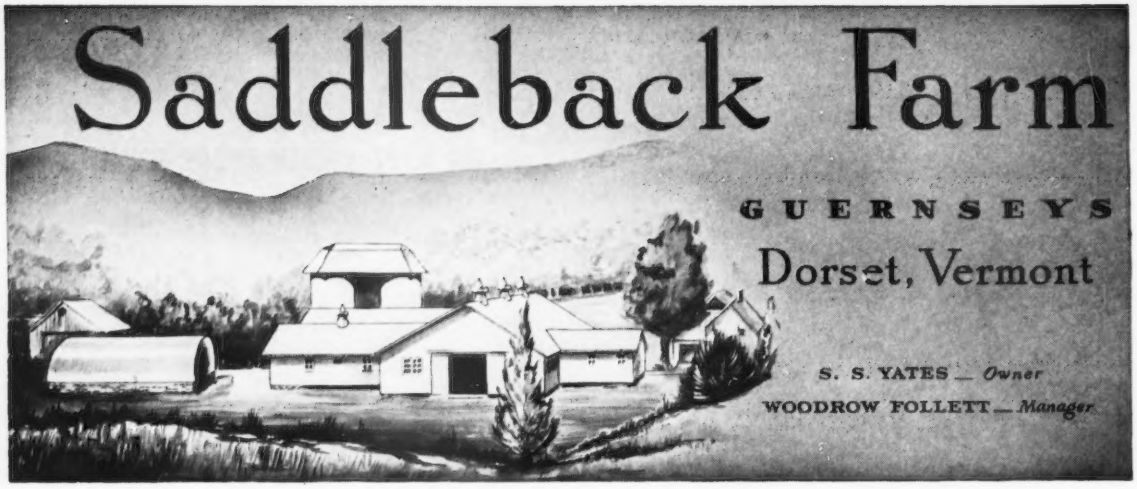

Change of Address—

Fairlawn Actor's Lad

Born November 14, 1952

An Outstanding "Actor" Son

From FAIRLAWN ——————▸ To SADDLEBACK FARM

"LAD" will be used on the beautiful daughters of Flying Horse Amy's Colonel, our senior herd sire by Chedco Colonel, 28 A. R. daughters, 13 A. R. sons, out of Hilltop Butterfat Amy, 15900—800—D.

"Lad's" Sire

FAIRLAWN PEERLESS ACTOR, $10,000

39 A. R. daughters including:

Fairlawn Actor's Indigo, E '49 '50 '51

13661—621—Jr2—365

19426—946—Sr3—365C, 6th place milk, 9th fat

17362—825—7yrs—305C—2x, 5th place milk, 7th fat

"Lad's" Dam

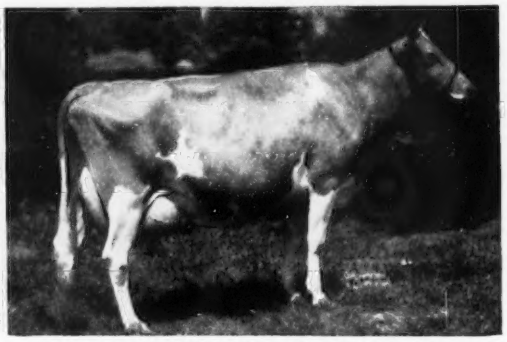

FAIRLAWN PEERLESS GAYLIGHT, $2,500

VG '47 '48 '49 '51

13675—649—Sr3—365

13752—677—5yrs—365

16643—821—6yrs—365C

Dam of **Fairlawn Hornet's Karena,** $3,200

13449—599—Jr2—365C

VISITORS ALWAYS WELCOME

We Feel Our Excellent Breeding Program Will Be Even Better With "Lad."

T. B. Accredited 6638

Vaccinated Accredited No. 11661

You Are Cordially Invited To

THE CHESTER COUNTY

GUERNSEY FESTIVAL AND SHOW

September 1 And 2

IN THE "GUERNSEY CENTER OF DIXIE"

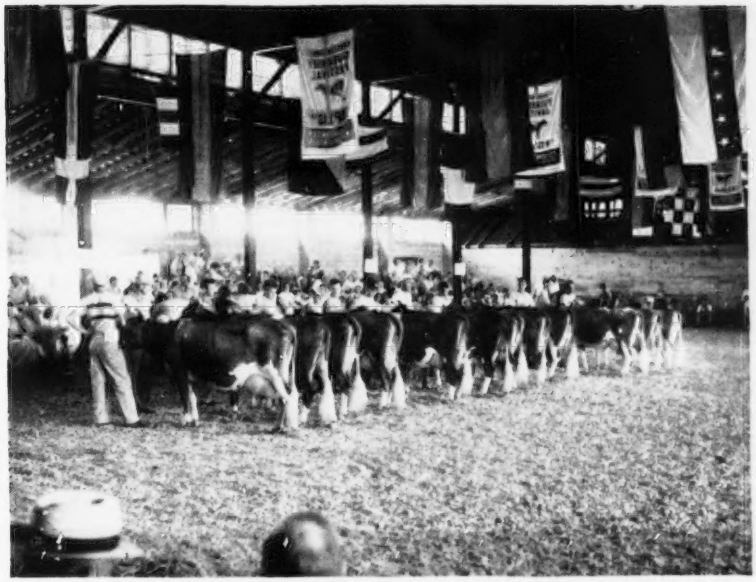

THE 7th ANNUAL FESTIVAL ON SEPTEMBER 1

J. T. CHRISTIAN, Dunwalke Farm, Inc., Judge

THE EIGHTEENTH ANNUAL SALE OF
THE CHESTER COUNTY GUERNSEY CATTLE CLUB
ON SEPTEMBER 2

55 HEAD:

20 COWS

30 BRED HEIFERS

5 OPEN HEIFERS

Mostly Fresh Or Due Soon

CHESTER COUNTY GUERNSEY CATTLE CLUB, CHESTER, S. C.

R. B. Caldwell, President — D. C. Wylie, Jr., Secy-Treas.

WRITE BOX 388, CHESTER, S. C., FOR CATALOGS

A FOUNDATION COW

LINWOOD'S GOLDEN IRENE

12279—617—Jr3—305C—3x
13640—646—8yrs—305C—3x
2 A. R. daughters—1 heifer in herd
Classified VERY GOOD at 7 years
A tops of the 6th Ohio Classic

"Irene" Has A Fine Son Born July 1 By Our Proved Senior Sire
McDONALD FARMS PREDICTION OBER
(McDonald Farms Prediction—Walnut's Ella's Pansy)

This Calf Is For Sale At A Very Reasonable Figure.
A Card Will Bring You His Extended Pedigree.

OLLASSES FARM

In The Beautiful Chagrin Valley

NOVELTY, OHIO

FRANCIS GINN, Owner
ANDREW SHEPPARD, Manager

T. B. Accredited No. 545516
Bang's Free No. 10594

WHEN IN OREGON

Visit the Swizer-the Dutchman-and the Two White Men....

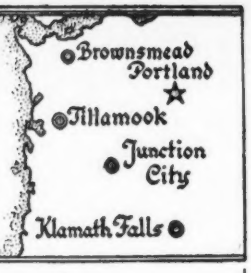

Cla-Ore Farm
Fred Rudat, Jr.
Brownsmead, Oregon

El Rason Farm
Ray Hobson
Klamath Falls, Oregon

Prairie Bloom Guernsey Farm
G. E. Bond & Son
Junction City, Oregon

Wilsona Farms
Hans Leuthold
Tillamook, Oregon

Presenting Our Great Rosalie Family . . .

Clearbrook Princess Rosalie

2 A. R. daughters — a great pair of producers

Rosalie's Lady of Fair View
8216—411—Sr3—305C—571 T. M.
11015—601—Sr4—365C—2x
10246—519—6yrs—305C—658 T. M.
11699—601—7yrs—HIR
D '49—VG '50
Dam of 4 daughters, 3 sons (see below)

Clearbrook's Red Dot
8534—342—5yrs—305C—2x
11214—519—6yrs—305C—744 T. M.
11823—472—7yrs—305—740 T. M.
13365—562—8yrs—365—807 T. M.
Excellent '49

Roseta's Roxy of Fair View
8372—450—Sr2—305C—595T. M.
8773—459—Sr3—305C—2x
10275—542—3yrs—D.H.I.A.
Very Good '50

Fair View's Ramona
Sold in the 1951 Pacific Northwest Sale for $710. (See picture below).

Pal's Juanita
7287—405—Sr2—305C—581
8730—512—Sr3—HIR—2x
Sold in the Pacific Northwest in 1950 for $650. Desirable '49.

TWO FULL BROTHERS IN SERVICE

Roseta's Clara of Fair View
Sold in the 1948 Oregon 4-H, FFA Sale.

Fair View Judge's Stylist
In service at Brownie's Guernsey Farm, Woodburn, Oregon,

Fair View Fashion
In service at Triple Oaks Guernsey Farm, Sheridan, Oregon.

OFFERING . . . This bull calf from this great family —

Elrason's P. Designer

Combines both the Rosalie and "Old Phyllis" families.

Sire: **WANDAMERE DOUGLAS PERFORMER.** A son of Wandamere Auburn's Douglas out of Chuckanut Phyllis, 15746—776—CC.

Dam: **ROSALIE'S LADY OF FAIR VIEW** See above. "Lady" is fresh again at 10 years and is milking up to 56 lbs. a day on 2x.

His Dam's ¾ Sister

THELMA'S LITTLE MITE
11578—549—Jr4—305—2x. Excellent '50
1st Aged Cow and Sr. & Gr. Ch., 4th Willamette Valley Spring Show, Oregon, 1950.

His Maternal Sister

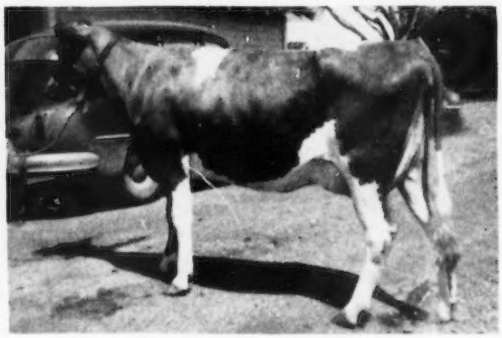

FAIR VIEW'S RAMONA
Sold in the 1951 Pacific Northwest Sale for $710. On test with 9230—418—Jr3—HIR—305—2x in 279 days.

Write for price and full production pedigree.

Visitors Welcome — Inquiries Invited

EL RASON and RETEDALE GUERNSEYS — KLAMATH FALLS, OREGON

R. J. HOBSON — L. L. LOMBARD

Some Great Brood Cows - - Producers And Reproducers

Among our better brood cows due to calve this fall are these four that have proved exceedingly profitable for us as milkers and as brood cows. All are old cows that have classified Very Good or Excellent. Three of these good cows are in calf to Chicona Pablo, A. R. (dam, Pippa of Chicona, Excellent '49), the other to Holliknoll Maxim Noble Majesty, a proved bull whose daughters are pleasing individuals as well as profitable producers.

DARIGOLD LUCY, Excellent 13 yrs.
14488—633—10yrs—2x
Sire: Hilltop Butterfat Count
Dam: Darigold Linnie
11350—581—GG, 11483—557—EEE

"Lucy" is dam of our herd sire, Quail Roost Butterfat, whose older daughters are being bred. They have great depth and look promising. Lucy is in calf to Pablo and due August 20. A full brother to this calf is now owned by Holliknoll and Pine Grove Farms, Virginia. Lucy will be 16 this fall. We have never seen a cow with tighter-held-up udder at that age.

QUAIL ROOST ROYAL KATE, VG '48 '49
11823—579—GG, 15257—750—B
Dam of 1 A. R. son, 3 A. R. daughters

Royal Kate is a Fayroyal daughter; her dam had a Green Meadow infusion. She is due with her eleventh calf September 5 to Pablo. We are keeping a Pablo son out of her daughter, Quail Roost Noble Kate. We have no better cow family.

RUAYNE LADY DUCHESS, VG '48
15167—738—6yrsC, 15074—778—8yrs
Sire: Riegeldale Judy's King

Judy's King was one of the greatest bulls bred at Riegeldale. Lady Duchess is one of his best daughters. Her son, Ruayne Noble Duke is sire of Quail Roost Gloria, 13701—614—Jr2, VG '51, one of the top young cows in our herd. Lady Duchess is due September 16 to Noble Majesty.

GLENLOCH GOLDEN HOPE, VG '47 '49 '51
15116—635—6yrs—305C—2x, 22039—912—8yrs
Dam of **Quail Roost Westhope,** 12278—569—Sr2

Golden Hope is due to Pablo on December 5. Previous sons born here were Quail Roost Ray Maxim, sold to Pleasant View, and Quail Roost Maxhope, sold in our 1952 sale to Croasdaile. We lost her daughter, Westhope, with lumpy jaw, as promising a heifer as we have had here. Her sons should add size and milk to any herd.

We have made no promises on calves out of the above cows. If heifers, they stay here; if bulls they will be for sale.

QUAIL ROOST FARMS

GOLDEN GUERNSEY

Federal Accredited

North Carolina Bang's Free Certificate 11

GEO. WATTS HILL
Owner

Rougemont, N. C.

W. W. FITZPATRICK, Manager
MIKE J. MCCARTHY, Herdsman

Here Is What The Excellent And Very Good Daughters Of Foremost May Royalty Are Doing

SIRE:
Foremost Royal Valor
9 daughters sold for an average of $3,100.
76 A. R. daughters
28 A. R. sons

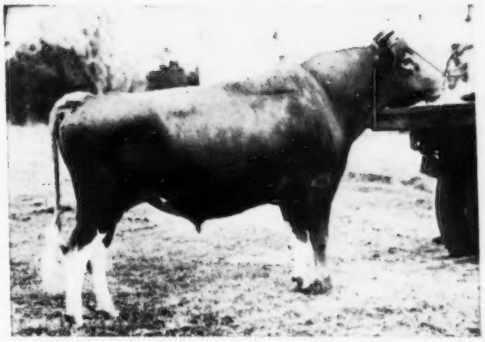

DAM:
Foremost Loyalty
13759—653—GG
18229—856—CC
2 A. R. daughters
3 A. R. sons

No Mature Records Have Been Finished Yet — All In Stanchions On A. R. Herd Test

DINSMORE MAYROYAL ABIGAIL	D '51—VG '53	11264—520—5yrs in 318 days on test
DINSMORE MAYROYAL ALENE	VG '53	On test milking up to 44 lbs. as Sr3-year-old.
DINSMORE MAYROYAL DELL	VG '51—VG '53	8838—431—Jr2—365C
DINSMORE MAYROYAL DENESE	VG '53	4694—189—Sr2 in 164 days on test
DINSMORE MAYROYAL ELNORA	VG '53	8484—344—Sr2 in 302 days on test
DINSMORE MAYROYAL ELVA	D '51—VG '53	11040—453—Jr4 in 287 days on test
DINSMORE MAYROYAL EMILY	VG '53	8546—378—Jr4 in 256 days on test
DINSMORE MAYROYAL FANCY	VG '51	10966—478—Sr3—365C
DINSMORE MAYROYAL FLORAL	VG '51— D '53	7279—332—5yrs in 246 days on test
DINSMORE MAYROYAL FREDA	VG '53	On test milking up to 40 lbs. as 5-year-old.
DINSMORE MAYROYAL GIPSEY	VG '53	9385—448—Sr3 in 243 days on test
DINSMORE MAYROYAL HONEY	VG '53	6920—303—Sr2—305C—2x (pending) On retest soon.
DINSMORE MAYROYAL IRENE	VG '51	13090—561—Jr4—365
DINSMORE MAYROYAL IRNA	VG '51	Started on test milking 35 lbs. and died of lung infection.
DINSMORE MAYROYAL ISSIE	A '51—VG '53	On test milking up to 48 lbs. as 7-year-old.
DINSMORE MAYROYAL JEDETTA	VG '51— E '53	15070—619—Jr4—365C, Sr. & Gr. Ch., Fla., 1952.
DINSMORE MAYROYAL KATHERINE	VG '51— D '53	10381—461—Sr2—365C
DINSMORE MAYROYAL LAURA	VG '53	5435—240—Jr2—305—2x. On retest soon.
DINSMORE MAYROYAL LYNN	VG '53	6484—278—Sr2—305C—2x
DINSMORE MAYROYAL MARGY	VG '51—VG '53	13596—585—Jr4—365
DINSMORE MAYROYAL ROSALEE	VG '53	1355—48—Jr3 in 37 days on test
DINSMORE MAYROYAL RUBY	VG '53	9498—381—Sr3 in 272 days on test
DINSMORE MAYROYAL SIS	VG '53	9554—430—Sr2—365C
DINSMORE MAYROYAL VESS	VG '53	11227—501—Sr2—365C
DINSMORE MAYROYAL WILLOW	E '53	7465—341—Jr4 in 192 days on test
DINSMORE MAYROYAL WINNIE	E '51— D '53	10606—474—5yrs in 224 days on test

These Two That We Sold Should Classify Like Those Above:

Dinsmore Mayroyal Bett—Sold to William L. Bork Memorial Hospital, Chattanooga, Tenn.
11515—567—Sr2—365, Senior & Grand Champion, East Tenn., Tenn. Valley, 1952.

Dinsmore Mayroyal Vern—Now owned by O. T. Fowler, Pfafftown, N. C.
12751—617—Jr3—365, Undefeated in Fla. 4-H Shows for 3 Years.

FEDERAL ACCREDITED 57790 — J. B. LANOUX, Herdsman — FLA. BANG'S ACCREDITED 403

Dinsmore Farms

10 miles north of Jacksonville Near U.S. 1

Dinsmore, Florida

V. C. JOHNSON — EARL A. JOHNSON — CHARLES F. JOHNSON — BRADY S. JOHNSTON

FRANKLIN - BURKEVILLE - STATE OF VIRGINIA SALE

Franklin, Virginia — Saturday, August 29

52 HEAD 4 BULLS - - 21 COWS - - 21 BRED HEIFERS - - 6 OPEN HEIFERS

FOUR GRANDDAUGHTERS IN SALE

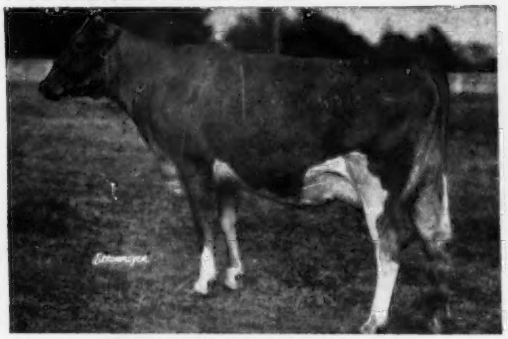

DOUGLASTON LADY MARY (VG '47 '48)
10445—637—G, 11040—633—DD
Sold for $1,700

Dam of McDonald Farms Pre Kelvin, sire of **PHLOX'S POLLY OF S. B.** (IN SALE). Dropped August 17, 1951. Bred Jan. 10 to McDonald Farms High Nobility. Dam: Phylliss's Phlox of S. B., 7057—368—Jr4—305C—2x. **CONTENT'S KITTY OF S. B.** (In Sale), 8150—392—305—2x—D. H. I. A. Dropped April 26, 1950. Due Sept. 26 to McDonald Farms High Nobility. Dam: Connie's Content of S. B., 7859—366—Jr3—305C—2x. **BROADVIEW'S DONITA ROSE** (In Sale). Dropped November 13, 1951. Bred April 21 to McDonald Farms High Nobility. Dam: Broadview's Rosa Lee 3d, 6825—338—Jr2—365—2x. **BROADVIEW'S ROSE MARY 4th** (In Sale), 8000—419—Jr2—305—2x (incomplete). Dropped March 26, 1950. Due September 12. Dam: Broadview's Rose Mary, 9099—481—Jr2—365C—2x.

DAUGHTER IN SALE

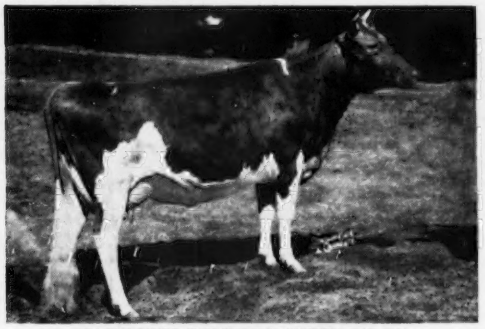

FAIRACRES ROMULUS' KITTY (VG '51)
14858—742—5yrs—365C
Sire: Langwater Romulus
Dam: Coldspring's Hardwick's Kitty, 12210—610—EE
Dam of **FAIRACRES HARDWICK'S KATHERINE** (In Sale)
5919—304—D. H. I. A. in 304 days on test. Dropped April 15, 1947.
Due Oct. 22 to Churn Creek's Country Honor.
Sire: Coldspring's Hardwick's Jim

SON IN SALE

BAYVILLE MAXFERN WILD ROSE (E '51 '52—VG '53)
14105—690—Sr4—365C, 9628—452—6yrs in 199 days on test.
Sire: Clear Springs' Maxim Raider
Dam: Girl's White Rose (VG '53), 11558—505—AA
Dam of **BAYVILLE MARVELOUS GENERAL** (In Sale)
Dropped November 8, 1952
Sire: Bournedale General Mars

GRANDDAUGHTER IN SALE

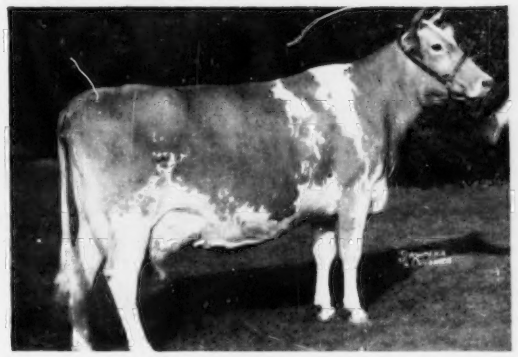

FAIRLAWN H. ERMA (E '47 '48 '49)
16806—875—B, 17333—895—7yrs
Granddam of **ARLO STEADFAST HATTIE** (In Sale)
Dropped October 13, 1950
Due Oct. 5 to Arlo Colonel's Playboy
Sire: Arlo Maxim's Steadfast
Dam: Fairlawn Maxim's Herma, 12464—641—Sr3—365

SON IN SALE

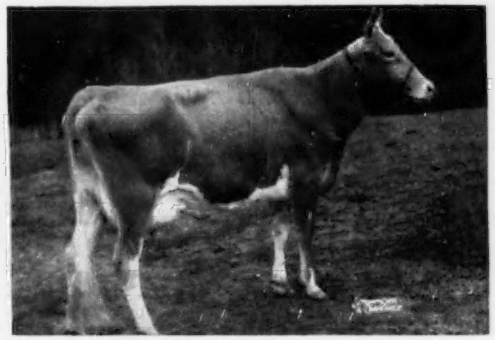

TWO BROOKS KING'S DELIGHT
10267—554—Jr3—305C—3x
5452—284—Jr4 in 127 days on test.
Sire: Fairlawn Dairymaid's King
Dam: Two Brooks C. Delphine (E '49 '50 '52)
14516—762—7yrs
"Delight" is dam of **BROOKBERRY PEER'S DESPOT** (In Sale)
Dropped February 14, 1953
Sire: Fairlawn Performer's Peer

SON IN SALE

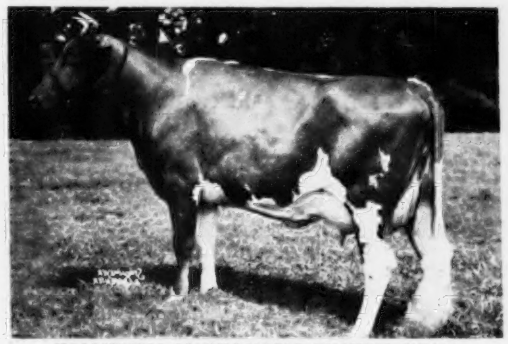

HOLLIKNOLL MAXIM NOBLE DUCHESS (VG '52)
12002—667—Sr2—365
Sire: Quail Roost Rose Maxim
Dam: Cesor Penwyn's Queen (VG '49)
13103—627—6yrs
Dam of
HOLLIKNOLL MAXIM KNIGHT (In Sale)
Dropped January 25, 1953
Sire: Bournedale General Mars

MONDAY, AUGUST 31—COKER'S PEDIGREED SEED COMPANY DISPERSAL, HARTSVILLE, S. C.

148 HEAD—8 Bulls—84 Cows—48 Open Heifers—8 Bred Heifers
BUTTERFAT — MAXIM — CORONATION
(See page 1075) Sale Starts at 9:30 A. M.

For Catalogs Write: **THE LOUIS McL. MERRYMAN & SONS, INC. — SPARKS, MARYLAND**